

2025 THA **Fall Classic Sale**

October 29, 2025 | Buffalo, Texas



Buffalo Livestock Market | Lunch 11AM | Sale 12 Noon

Welcome to the

15th Annual Texas Hereford Fall Classic Bull & Female Sale

Wednesday | October 29, 2025 | 11:00AM | Lunch 12 Noon

Bull Sale followed by Registered females, before commercial females

Buffalo Livestock Marketing, Inc | Buffalo Texas | 1 mile east of Interstate 45 on Hwy 79

Selling

37 Serviceable Age Hereford Bulls

10 Open Registered Hereford Females

5 Bred Registered Hereford Heifers

8 Registered Hereford Pairs

20 Commercial Black & Red Baldie Females

Auctioneer | Justin Stout | Overland Park, KS

Sale Representatives

EC Rosson, President Texas Hereford Association 817-992-3152

Missy Coffelt Texas Hereford Association 682-309-7555

Cody DeCordova . . . Buffalo L/S Marketing 254-424-1736

Cord Weinheimer . . Hereford World 830-456-3749

Ralph Means Weekly L/S Reporter 817-235-9708

Corporate Sponsors

Central Life Sciences | Midcontinent Livestock Supplements | WW Livestock Systems

Terms and Conditions

1. Terms, cash or check, unless otherwise arranged before sale.
2. The auctioneer will settle any dispute as to bids by declaring all bids off and reselling the animal in question.
3. Each animal will be at the purchaser's risk as soon as sold, but will not be delivered until settlement has been made for the same.
4. After being sold, the animals will be cared for until they are loaded out at the purchaser's risk of loss or injury. (For a period not to exceed 24 hours.)
5. Every breeder consigning cattle to this sale guarantees every animal he sells to be a breeder for a period of no longer than six months from this sale date. Bulls over 12 months of age will be fertility tested. Bred heifers and cows will be checked by a veterinarian.
6. All necessary tests for disease have been made and the animals are eligible to be shipped anywhere.
7. Prospective buyers who cannot be present at the sale may send their bids to either the auctioneer or any accredited representative
8. The Texas Hereford Association acts as agent only in the sale, Any guarantee is between consignor and buyer.
9. Cattle insurance is available to the buyer.

All persons who attend the sale do so at their own risk. The Texas Hereford Association and Buffalo Livestock Marketing, Inc. Assume no liability legal or otherwise, for any accidents.

Sale Barn | 903-322-4940

Sale Sponsored by Texas Hereford Association | 817-247-1200

Missy Coffelt | 682-309-7555 | 4609 Airport Freeway | Fort Worth, Texas 76117

texashereford4609@gmail.com | www.texashereford.org

Buffalo Livestock Marketing, Inc | Cody DeCordova | 254-424-1736

Consignors

Bulls

B&L Hereford Ranch

Jewett, TX
281-413-1289

Bear Creek Farms

Leonard, TX
903-587-0200

Flying 5 Herefords

Hart, TX
806-774-7598

KH Hereford

Jacksboro, TX
940-567-3941

Last Chance Ranch

Thornton, TX
254-645-0846

McClintock Herefords

San Angelo, TX
325-650-4223

Nolan Herefords

Gilmer, TX
903-738-5636

O H Triangle Ranch

Mertzon, TX
805-709-2289

RK Hay & Cattle

Dodd City, TX
903-818-2908

Rose Herefords

Olton, TX
806-774-3031

Rafter J Cattle Co

Abilene, TX
325-201-2001

Schlegel & Sons

Olney, TX
940-256-8490

Michael Smith

Buffalo, TX
832-414-6001

Trinity Farm

Mt. Pleasant, TX
972-904-7293

White Rock Hereford Ranch

Milford, TX
817-992-3152

Zoeller Family Herefords

Gatesville, TX
254-223-4517 | 254-223-4518

Females

B&L Hereford Ranch

Jewett, TX
281-413-1289

McClintock Herefords

San Angelo, TX
325-650-4223

Muleshoe Ranch

Breckenridge, TX
254-559-0156

O H Triangle Ranch

Mertzon, TX
805-709-2289

Texas Tech University

Lubbock TX
806-778-2585

Zoeller Family Herefords

Gatesville, TX
254-223-4517 | 254-223-4518



Application for Membership in the Texas Hereford Association

Benefits of a THA Membership

The **Texas Hereford Association** (THA) was organized in 1899 in Fort Worth, Texas. Its membership has included the elite of the Texas Hereford industry since its inception and continues to have elite loyal members and supporters.

As an association one of its goals is the promotion of Hereford genetics in Texas and connect buyers and sellers. The THA sponsors the Powerhouse Commercial Heifer Show and Sale in January during the Fort Worth Stock Show and Rodeo (FWSSR), along with the Fall Classic Bull & Female Sale in Buffalo, Texas, in October. Both sales are ways that members can market their cattle and promote their operations.

The THA is also represented at many industry events including the Texas and Southwestern Cattle Raisers Association Convention and Texas A&M Beef Cattle Short Course, along with other statewide seminars and events. The annual meeting of the THA is held during the Hereford weekend at the FWSSR in January.

The **Texas Hereford Association Foundation** is a 501(c)3 portion of the THA. Its purpose is to support educational programs and youth through scholarships and internships.

The **Texas Junior Hereford Association** is for our young future Hereford breeders. The members' membership extends through their 22nd birthday with the opportunity to participate in junior activities at age 7 by January of the current year. The largest state cattle breed show in the country is hosted by the TJHA in late May/early June each summer and draws more than 500 head and more than 240 participants. Many contests outside of the show ring are held during this event including public speaking, quiz bowl and poster contests. Many scholarships are also presented during this show.

The **Texas Hereford Auxiliary** is an affiliated association that includes women who are proud to support the Hereford breed. Their annual meeting is held during the activities in Fort Worth in January. They offer scholarships as well and help to promote the Certified Hereford Beef® program.

The official magazine of the THA is the **Texas Hereford**. It is published 11 times each year with the June/July combined to serve as a valuable directory of members of the association, junior association and Auxiliary. It is a resource used by thousands in the cattle industry. All THA members receive a free listing with information pertaining to your herd such as herd sires, bloodlines, location of farm or ranch, telephone numbers, etc. This herd listing alone is worth the price of membership.

As the only publication in Texas devoted solely to Herefords it includes news about the association, calendar of events, news from the American Hereford Association and timely editorial features. You are encouraged to advertise and take advantage of having your name available for others to find you. Low rates make it a wise choice your marketing program.

The THA continues to be a proud leader in the livestock industry promoting ownership of quality Hereford cattle.

ACTIVE MEMBERSHIP APPLICATION

I hereby make application for membership in the TEXAS HEREFORD ASSOCIATION. Upon becoming a member, I will abide by the constitution and By-Laws of the Association and also the rules of the American Hereford Association.

I am the owner of _____ head of registered Herefords and _____ head of commercial cattle.

Attached hereto is remittance of One Hundred and twenty-five dollars. (\$125.00 covers active membership for one year). Dues include a subscription to the *Texas Hereford* magazine.

NAME _____

RANCH NAME _____

ADDRESS _____

CITY _____

STATE _____ ZIP _____

PHONE _____

E-MAIL _____

WEBSITE _____

SPOUSE'S FIRST NAME _____

SIGNED _____ DATE _____

SUBSCRIPTION FORM - \$25.00 per year includes directory issue

NAME _____

ADDRESS _____

CITY _____

STATE _____ ZIP _____

ALL MEMBERSHIPS ARE UP FOR RENEWAL ON DECEMBER 31

TO COMPLETE THE FORM ONLINE



TEXAS HEREFORD ASSOCIATION

Diane Johnson, Manager/Editor

Office: 817/831-3161

4609 Airport Freeway

Fort Worth, Texas 76117

e-mail: texashereford@sbcglobal.net

www.texashereford.org

Missy Coffelt, Ad Sales / Field Rep

Cell: 682-309-7555

e-mail: texashereford4609@gmail.com

Annual Dues: \$125 / \$130 if paid online

TO PAY MEMBERSHIP DUES ONLINE



HOW TO PARTICIPATE ON

LiveAuctions.TV

1

CREATE AN ACCOUNT

Click “Register to Bid” on the top right corner of LiveAuctions.tv. Fill out the required information to bid online. Agree to the terms of service and finish with the “register” button.

2

REGISTER FOR A BUYER NUMBER

From the home page or the “all auctions” page, choose the sale you’re interested in. Once selected, click the “request a buyer number” button. Verify your email address with the email verification link. To verify your mobile number, click “send token”. Follow the steps to authorize your mobile device and click “submit”.

3

BID SUCCESSFULLY

You will only have to complete the two-step verification process one time. After that, you will be able to immediately request a buyer number on any auction without verification. If you’re a winning bidder, your lots will appear in your cart on the bottom of your screen. You will be contacted by the ranch or sale manager for your payment and shipping plans.

IF YOU NEED HELP REGISTERING TO BID OR TO VIEW
THE AUCTION PLEASE CONTACT TECHNICAL SUPPORT

(682) 816-4900

OR

TECHSUPPORT@LIVEAUCTIONS.TV.



1 PARKERS LOEWEN 27 {DBP}

Calved 12/27/23 • #44567993 • Tattoo: D27

LOEWEN CMF MENDEL 7G {CHB}{DLF,HYF,IEF,MSUDF,MDF,DBC}
 LOEWEN MENDEL 215F 22J {DLF,HYF,IEF,MSUDF,MDF,DBC}
 LJR MSU HOLLY 215F {DLF,HYF,IEF,MSUDF}
 MCM 41W BIG BEN 8Y 95C ET {DLF,HYF,IEF,MDF,DBP}
 MCM 89C CURTSY 95C 19J {DBP}
 MCM A14 STAR DUST 256 89C {DLF,HYF,IEF,MSUDF,DBP}

							\$	\$	\$
WCM	UDDR	TEAT	CW	FAT	REA	MARB	BMI	BII	CHB
CED	BW	WW	YW	DMI	SC	SCF	MILK	M&G	CEM

Consigned by
B&L Herefords



2 BCF SELECTION 4046 {DLF,HYF,IEF,MSUDF}

Calved 2/12/24 • #44538374 • Tattoo: 4046

EFBEEF FOREMOST U208 {SOD}{CHB}{DLF,HYF,IEF,MSUDF}
 SCHU-LAR SELECTION 16C {CHB}{DLF,HYF,IEF,MSUDF,MDF,DBP}
 SCHU-LAR 913 OF 208 M326 ET {DLF,HYF,IEF,MSUDF}
 CHURCHILL RED BULL 200Z {SOD}{DLF,HYF,IEF,MSUDF,MDF,DBP}
 BCF MISS EDEE 9044 {DLF,HYF,IEF,MSUDF}
 GKB 146 MISS EDEE B095 ET {DLF,HYF,IEF,MSUDF}

CED	BW	WW	YW	DMI	SC	SCF	MILK	M&G	CEM
9.6	0.1	55	85	0.1	1.5	17.8	33	61	4.1
MCW	UDDR	TEAT	CW	FAT	REA	MARB	BMI	BII	CHB
68	1.5	1.6	58	0.034	0.24	0.27	\$368	\$452	\$117

BCF Selection 4046 is a dark red, heterozygous polled, well balanced bull that excels in calving ease and maternal characteristics. He goes back to GKB 146 MISS EDEE B095 ET who was shown as a heifer and then added into our cow herd where she became an exceptional donor while also raising several great calves. BCF Selection 4046 ranks in the top 1% for teat, 3% for UDDR, 6% for SC, 9% for CE and BW, and 11% for MCW. This bull doesn't stop with genotype, he has the phenotype to back it up. If you are looking for a calving ease bull to retain replacement females out of, 4046 is your choice.

Consigned by
Bear Creek Farms

3 WF LIFESAVERS 1055 {DLF,HYF,IEF,MSUDF,MDF,DBF}

Calved 9/17/23 • #44553248 • Tattoo: 161

RST 5051 SMALL TOWN KID 9023 {DLF,HYF,IEF,MSUDF,MDF,DBF}
 RST 9023 EISENHOWER 1055 {DLF,HYF,IEF,MSUDF,MDF,DBF}
 RST MS X651 TESTED 9207 {DOD}{DLF,HYF,IEF,MSUDF,DBP}
 CL 1 DOMINO 789T 1ET {SOD}{DLF,HYF,IEF,MSUDF}
 LF MISS DOMINO BABE 1032CH {DLF,HYF,IEF}
 LF MISS BABE 4 STAR 902 {IEP}

CED	BW	WW	YW	DMI	SC	SCF	MILK	M&G	CEM
2.9	1.4	55	87	0.6	1.6	19	32	59	0
MCW	UDDR	TEAT	CW	FAT	REA	MARB	BMI	BII	CHB
63	1.2	1.3	64	0.044	0.5	0.25	\$378	\$461	\$109

Good sound bull with good EPDs. He's big footed, lots of muscle, body and top. Could be used as a heifer bull.

Consigned by
Flying 5 Herefords



4 WF ROCK AND ROLL 1055 {DLF,HYF,IEF,MSUDF,MDF,DBF}

Calved 10/7/23 • #44552636 • Tattoo: 164

RST 5051 SMALL TOWN KID 9023 {DLF,HYF,IEF,MSUDF,MDF,DBF}
 RST 9023 EISENHOWER 1055 {DLF,HYF,IEF,MSUDF,MDF,DBF}
 RST MS X651 TESTED 9207 {DOD}{DLF,HYF,IEF,MSUDF,DBP}
 LANGFORDS M WAGONBOSS 5179 ET {DLF,HYF,IEF,MSUDF}
 M MISS MANN 9263 {HYP,DBP}
 NG B33 146 {HYP,DBP}

CED	BW	WW	YW	DMI	SC	SCF	MILK	M&G	CEM
8.3	0.1	45	67	0.4	1.2	13.7	22	45	4.5
MCW	UDDR	TEAT	CW	FAT	REA	MARB	BMI	BII	CHB
67	1.4	1.5	71	-0.006	0.59	0	\$299	\$350	\$99

This is the bull that is the right kind. Big boned and just stout. His calves will mash the scales.

Consigned by
Flying 5 Herefords

Tag, you're it...

not to mention tops in our book!

We want to acknowledge and thank this longtime supporter for donating the ear tags again this year.

**Shearwell
 Data**
 Livestock Systems



5 WF WALK OFF 1029 {DLF,HYF,IEF,MSUDF,MDF,DBF}

Calved 2/17/24 • #44592597 • Tattoo: 196

BEHM 100W CUDA 504C {SOD}{CHB}{DLF,HYF,IEF,MSUDF,MDF,DBF}
 KT 504C CUDA 1029 {DLF,HYF,IEF,MSUDF,MDF,DBF}
 KT MS BLACK HAWK DOWN 9006 {DLF,HYF,IEF,MSUDF,MDP,DBP}
 JCS LEGEND 8400 ET {DLF,HYF,IEF}
 WF LITTLE ONE 8400 {DLP,HYP}
 WF MOM'S BABY {DLP,HYP}

CED	BW	WW	YW	DMI	SC	SCF	MILK	M&G	CEM
0	3	63	91	0.3	0.9	9.1	20	52	-1.4
MCW	UDDR	TEAT	CW	FAT	REA	MARB	BMI	BII	CHB
86	1.3	1.3	84	0.024	0.57	0.14	\$260	\$336	\$132

This guy has power. He moves like a cat. a real nice bull for anybody's herd.

Consigned by
Flying 5 Herefords

6 KH DAVID 721K {HYP,DBP}

Calved 3/31/22 • #44440691 • Tattoo: KH721K

PCC 0054 HUTTON 6077 ET {DLF,HYF,IEF}
 KH FELIX 412F {DLF,HYF,IEF,MSUDF,DBP}
 KH MISS FOXY 180A {DBP}
 KJ 927P TECH 090W ET
 KH DELISA 250C {HYP}
 GRANDVIEW CMR 115N LISA 15U {HYP}

721K was used by Dr. Dixon, D.V.M. on his Angus cows. His weaned baldy calves brought over \$4.5 a pound. This is a hot market for calves and an even hotter market for black baldies. Don't sleep on this great temperament and nicely built bull. He has proven low birth weight and high weaning calves that will add value to your program and money to your wallet.

Consigned by
KH Hereford



7 18KINGLOUIE M18 {DBP}

Calved 11/18/23 • #44601577 • Tattoo: M 18M18

NJW 76S 27A CAPTAIN 174D ET {DLF,HYF,IEF,MSUDF,MDF}
 W2 GANDER G04 {DLF,HYF,IEF,MSUDF,DBP}
 W2 PRESIDIO E37 {HYP,DBP}
 B&C STOCKMAN 5010C 1ET {DLF,HYF,IEF,MSUDF}
 B&C MS STOCK EXPLORER 920G
 B&C MS TOP EXPLORER 4090B

Consigned by
Last Chance Ranch



8 19BIGCHUCK M19 {DLP,HYP,DBP}

Calved 11/19/23 • #44601578 • Tattoo: M 19

NJW 76S 27A CAPTAIN 174D ET {DLF,HYF,IEF,MSUDF,MDF}
 W2 GANDER G04 {DLF,HYF,IEF,MSUDF,DBP}
 W2 PRESIDIO E37 {HYP,DBP}
 B&C SENSATION 6066D {DLF,HYF,IEF,DBP}
 B&C MS SENSATION 985G {DLP,HYP,DBP}
 B&C MS L1 EXPLORER 28022 {DLP,HYP}

Consigned by
Last Chance Ranch



9 MCC ARLO 401 {DBP}

Calved 2/22/24 • #44567448 • Tattoo: 401

LOEWEN GENESIS G16 ET {CHB}{DLF,HYF,IEF,MDF,DBF}
 C ARLO 2135 ET {CHB}{DLF,HYF,IEF,MSUDF,MDF,DBF}
 C 88X NOTICE ME 1311 ET {DLF,HYF,IEF,MDF,DBF}
 KJ BJ 58Z CONTENDER D56 ET {DLF,HYF,IEF,MSUDF,MDF,DBC}
 MCC DELLA DOMET 1901 {DLF,HYF,IEF,MSUDF,DBP}
 H MCC DELLA RED ROSE 6765 ET {DOD}{DLF,HYF,IEF}

CED	BW	WW	YW	DMI	SC	SCF	MILK	M&G	CEM
-0.3	4.1	63	97	0.2	1.3	19.7	30	62	-1
MCW	UDDR	TEAT	CW	FAT	REA	MARB	BMI	BII	CHB
82	1.3	1.4	87	0.024	0.77	0.2	\$434	\$520	\$151

We believe that 401 is one of the best bulls we have raised, and

Consigned by

McClintock Herefords

10 NH DOUBLE L1007 {DBP}

Calved 10/21/23 • #44524384 • Tattoo: L1007

RST TIMES A WASTIN 0124 {SOD}{DLF,HYF,IEF}
 NH SD DOUBLE TAP 1008E ET {DLF,HYF,IEF,MDF,DBF}
 BR GOLDRIEL 3029 ET {DLF,HYF,IEF}
 ECR CHEZ L18 SENSATION 7076 ET {DLF,HYF,IEF,MDF,DBP}
 NH SENSATION H1108 {DBP}
 NH JAICI E501

CED	BW	WW	YW	DMI	SC	SCF	MILK	M&G	CEM
14.7	-1.9	71	97	1.2	1.4	10.6	28	64	8.2
MCW	UDDR	TEAT	CW	FAT	REA	MARB	BMI	BII	CHB
112	1.5	1.5	94	-0.026	0.78	0.03	\$276	\$351	\$121

A longbodied bull with plenty of muscle expression thru his rear quarter. BW 70lb

Consigned by

Nolan Herefords

11 NH MARISSAS DOUBLE L1100 {DBP}

Calved 11/15/23 • #44524285 • Tattoo: L1100

RST TIMES A WASTIN 0124 {SOD}{DLF,HYF,IEF}
 NH SD DOUBLE TAP 1008E ET {DLF,HYF,IEF,MDF,DBF}
 BR GOLDRIEL 3029 ET {DLF,HYF,IEF}
 BR DUMAS WALKER E098 ET {DLF,HYF,IEF,MDF,DBF}
 NH MARISSA J407 {DBP}
 NH MARISSA E803 {DBP}

CED	BW	WW	YW	DMI	SC	SCF	MILK	M&G	CEM
16.4	-2.5	83	123	1.8	1.5	10.7	25	67	9.4
MCW	UDDR	TEAT	CW	FAT	REA	MARB	BMI	BII	CHB
125	1.5	1.5	98	-0.026	0.81	0.14	\$277	\$371	\$130

This is a deep sided, stout made, well balanced bull. BW 65lb

Consigned by

Nolan Herefords

12 NH WALKER L1204

Calved 12/28/23 • #44524249 • Tattoo: L1204

BAR S LHF 028 240 {SOD}{CHB}{DLF,HYF,IEF}
 BR DUMAS WALKER E098 ET {DLF,HYF,IEF,MDF,DBF}
 BR BELLE 4082 ET {DLF,HYF,IEF,MSUDF}
 BR CURRENCY 8144 ET {DLF,HYF,IEF}
 NH MS TREASURE A304
 NH MISS ORO S102

CED	BW	WW	YW	DMI	SC	SCF	MILK	M&G	CEM
9.5	0.7	74	104	1	1.7	16.2	28	65	5.8
MCW	UDDR	TEAT	CW	FAT	REA	MARB	BMI	BII	CHB
108	1.3	1.3	84	0.014	0.62	0.25	\$362	\$460	\$131

This Dumas son is a longbodied, smooth shouldered and sound made. BW 80lb

Consigned by

Nolan Herefords

13 NH GUN M302 {DBP}

Calved 3/30/24 • #44629499 • Tattoo: M302

KLD RW MARKSMAN D87 ET {DLF,HYF,IEF,MSUDF,MDF,DBF}
 CH PSC T/R HIRED GUN 184 ET {DLF,HYF,IEF,MSUDF,MDF,DBF}
 JR 0040 MISS APACHE 2101 628 {DLF,HYF,IEF,DBP}
 CRR ABOUT TIME 743 {SOD}{DLF,HYF,IEF,MDF}
 NH LADY BUCKEYE C303 ET {DBP}
 NH MS BARESA X508 ET {DLF,HYF,IEF,DBP}

CED	BW	WW	YW	DMI	SC	SCF	MILK	M&G	CEM
5.1	1.9	54	84	0.2	1.2	12	22	49	0.6
MCW	UDDR	TEAT	CW	FAT	REA	MARB	BMI	BII	CHB
99	1.3	1.3	79	0.004	0.7	0.08	\$303	\$367	\$128

This polled bull has a lot of eye appeal and should pass it on. BW 78lb

Consigned by

Nolan Herefords

14 NH DOUBLE M304

Calved 3/31/24 • #44615081 • Tattoo: M304

RST TIMES A WASTIN 0124 {SOD}{DLF,HYF,IEF}
 NH SD DOUBLE TAP 1008E ET {DLF,HYF,IEF,MDF,DBF}
 BR GOLDRIEL 3029 ET {DLF,HYF,IEF}
 NH SD DOUBLE TAP 1008E ET {DLF,HYF,IEF,MDF,DBF}
 NH AMELIA J1116
 NH AMELIA F1102 ET

CED	BW	WW	YW	DMI	SC	SCF	MILK	M&G	CEM
19.4	-4.3	80	107	1.6	1.2	9.9	22	62	9.9
MCW	UDDR	TEAT	CW	FAT	REA	MARB	BMI	BII	CHB
122	1.5	1.5	102	-0.046	0.84	-0.02	\$264	\$345	\$121

A line breed moderate framed bull that should sire a consistent calf crop. BW 65lb

Consigned by

Nolan Herefords

15 NH DOUBLE M405 {DBP}

Calved 4/11/24 • #44615951 • Tattoo: M405

BAR S LHF 028 240 {SOD}{CHB}{DLF,HYF,IEF}
 BR DUMAS WALKER E098 ET {DLF,HYF,IEF,MDF,DBF}
 BR BELLE 4082 ET {DLF,HYF,IEF,MSUDF}
 NH SD DOUBLE TAP 1008E ET {DLF,HYF,IEF,MDF,DBF}
 NH MISS DOUBLE J104 {DBP}
 MISS CURANCY F1008 {DBP}

CED	BW	WW	YW	DMI	SC	SCF	MILK	M&G	CEM
9.7	0.4	81	116	1.1	1.7	14.5	27	68	5.5
MCW	UDDR	TEAT	CW	FAT	REA	MARB	BMI	BII	CHB
118	1.5	1.5	89	0.004	0.67	0.2	\$340	\$440	\$133

A deep sided with spring of rib and limited white.

Consigned by

Nolan Herefords



16 OHT 505 YANKEE DOMINO 353 {IEP}

Calved 9/18/23 • #44494935 • Tattoo: 353K
 DC 860U TUFF STUFF 102 {DLF,HYF,IEF}
 DC 102 860U DOMINO 505 {DLF,HYF,IEF,MSUDF}
 DC DOMINETTE 134 {DOD}{IEP}
 DC 8108 HARLAND 315 {DLF,HYF,IEF}
 DC MS 315 YANKEE DOM 820 {IEP}
 DC MS 102 DOMINO 408 {IEP}

CED	BW	WW	YW	DMI	SC	SCF	MILK	M&G	CEM
9	1.1	49	90	0.5	1	7.6	28	53	6.9
MCW	UDDR	TEAT	CW	FAT	REA	MARB	BMI	BII	CHB
118	1.3	1.3	75	0.004	0.36	0.15	\$229	\$291	\$127

An all around herd improver! This bull comes with above average calving ease and safe birth weight along with stout growth numbers to make your herd move in the right direction. Sharp Curb appeal and athleticism are just a couple of this bulls quality's, let him give you keeper heifers and profitable steers while it counts!
 Consigned by **O H Triangle Ranch**



17 OHT 9650 SUSTAIN TRAIN 358 {IEP}

Calved 9/25/23 • #44496992 • Tattoo: 358K
 BR SOONER THAN LATER 5541 ET {DLF,HYF,IEF,MSUDF}
 M BOXCAR 9650 {DLF,HYF,IEF,MSUDF}
 BR DANIELLE 2165
 SR SUSTAIN 782Z {DLF,HYF,IEF}
 OHT 782 SUSTAIN DOMINETTE 104 {IEP}
 DC S117 DOMINETTE 027 {IEP}

CED	BW	WW	YW	DMI	SC	SCF	MILK	M&G	CEM
0.4	4.4	50	83	0.1	1.1	16.2	34	59	-0.4
MCW	UDDR	TEAT	CW	FAT	REA	MARB	BMI	BII	CHB
52	1.1	1.2	58	-0.026	0.37	0	\$332	\$390	\$96

This bull is a tank! Massive hindquarter with thick bone and muscle, with a front end to match. Having a solid set of EPD's to go with his on the hoof quality, he will add weight and shape to your calf crop. Pounds pay and that's what he made to do for you. Don't miss this beef builder!
 Consigned by **O H Triangle Ranch**



18 OHT 9218 MIGHTY RANGE 366 {IEP,DBP}

Calved 10/2/23 • #44498507 • Tattoo: 366K
 NJW 76S 27A LONG RANGE 203D ET {DLF,HYF,IEF,MSUDF,MDF}
 BR LONG RANGE 9218 {DLF,HYF,IEF,MSUDF,DBP}
 BR KYLIE 6800 ET {DLF,HYF,IEF,MSUDF,DBP}
 B&C MIGHTY 7053E {DLF,HYF,IEF,MSUDF}
 OHT 7053 MIGHTY SUSTAIN 119 {IEP}
 OHT 782 L1 SUSTAIN DOMINO 848 {IEP}

CED	BW	WW	YW	DMI	SC	SCF	MILK	M&G	CEM
-1.9	5	62	95	0.4	0.8	17.2	32	63	-0.3
MCW	UDDR	TEAT	CW	FAT	REA	MARB	BMI	BII	CHB
109	1.3	1.3	83	0.044	0.62	0.04	\$376	\$450	\$120

This is the kind of bull you want to see on your cows! Deep ribbed and balanced top and bottom line with a well made front and hind end. A great maternal type bull with high weaning and yearling numbers along with sustaining fertility and strong milk. Let him make your next batch of keeper heifers and market ready steers and bulls while making them look good!
 Consigned by **O H Triangle Ranch**



19 OHT 505 SENS DOUBLE DOM 380 {IEP}

Calved 12/18/23 • #44519921 • Tattoo: 380L
 DC 860U TUFF STUFF 102 {DLF,HYF,IEF}
 DC 102 860U DOMINO 505 {DLF,HYF,IEF,MSUDF}
 DC DOMINETTE 134 {DOD}{IEP}
 OHT 782 SENSATION 814F {DLF,HYF,IEF,MSUDF}
 OHT 814 SENSATIONS DOMINO 111 {IEP}
 DC MS 102 DOMINO 408 {IEP}

CED	BW	WW	YW	DMI	SC	SCF	MILK	M&G	CEM
5.3	2.4	54	99	0.5	1.2	8.9	32	58	5.1
MCW	UDDR	TEAT	CW	FAT	REA	MARB	BMI	BII	CHB
100	1.2	1.2	73	-0.006	0.32	0.15	\$244	\$312	\$126

SHOW STOPPPER! What an eye catching bull with tremendous shape, length and depth. Powerful front to back, this is the kind of bull that can change a program forever. Great maternal traits and scale smashing growth numbers only complement his carcass capabilities. This is a front pasture bull that can cover cows all the way to the back pasture. Bull this well balanced is hard to find, don't miss your chance to take home true O H Triangle power for your cows right now!
 Consigned by **O H Triangle Ranch**

20 RKF HOUSTON PERFECTA 62X41 {DLF,HYF,IEF,MSUDF}

Calved 10/6/23 • #44529661 • Tattoo: 1013L

SHF DAYBREAK Y02 D287 ET {CHB}{DLF,HYF,IEF,MSUDF}
 SHF HOUSTON D287 H086 {CHB}{DLF,HYF,IEF,MSUDF,MDF,DBF}
 SHF MISS 14 20Z D223 {DLF,HYF,IEF,DBP}
 KCF BENNETT REVOLUTION X51 {SOD}{CHB}{DLF,HYF,IEF,MDF,DBF}
 PERFECTA SRR 238 {DLF,HYF,IEF}
 L1 MS DOMINETTE 3527 {DLF,HYF,IEF}

CED	BW	WW	YW	DMI	SC	SCF	MILK	M&G	CEM
-2.2	4.2	69	111	0.3	1	14.1	28	62	0.8
MCW	UDDR	TEAT	CW	FAT	REA	MARB	BMI	BII	CHB
122	1.3	1.2	101	0.004	1.15	0.16	\$379	\$462	\$171

Consigned by
RK Hay & Cattle

21 RKF PERFECTA PERFECTO 63X06 {DLF,HYF,IEF,MSUDF}

Calved 10/3/23 • #44529651 • Tattoo: 1010L

LCX PERFECTO 11B ET {SOD}{DLF,HYF,IEF,MSUDF}
 BG LCC 11B PERFECTO 84F {DLF,HYF,IEF,MSUDF,MDF,DBF}
 BG 100W NICKY 31C {DOD}{DLF,HYF,IEF,MSUDF,MDF}
 RED DIAMOND SRR 117 {DLF,HYF,IEF}
 PERFECTA 117X205 SRR 407 {HYP}
 PERFECTA SRR 205 {HYP}

CED	BW	WW	YW	DMI	SC	SCF	MILK	M&G	CEM
1.2	1.6	73	116	0.3	0.9	29.3	40	76	1
MCW	UDDR	TEAT	CW	FAT	REA	MARB	BMI	BII	CHB
108	1.4	1.4	79	0.054	0.57	0.14	\$564	\$664	\$134

Consigned by
RK Hay & Cattle

22 RJ MANIFEST 3624

Calved 10/11/23 • #44591030 • Tattoo: 3624

NJW 133A 6589 MANIFEST 87G ET {DLF,HYF,IEF,MSUDF,MDF,DBF}
 NJW 175E 87G MANIFEST 173J {DLF,HYF,IEF,MSUDF}
 NJW 21C 1010 DAYDREAM 175E {DLF,HYF,IEF,MSUDF,MDF}
 RJ AMC BIG CHIEF 6033 ET {DLF,HYF,IEF,MSUDF}
 RJ ABIGAIL 0468
 RJ ABIGAIL 7517 ET

CED	BW	WW	YW	DMI	SC	SCF	MILK	M&G	CEM
1	2.9	61	98	0.3	1.1	20.1	31	62	-0.2
MCW	UDDR	TEAT	CW	FAT	REA	MARB	BMI	BII	CHB
103	1.3	1.3	73	0.014	0.44	0.17	\$418	\$502	\$127

Consigned by
Rafter J Cattle

There's no such thing

Hey wait a minute, yes there is.
 Your lunch today was provided compliments of Halter®. We thank them for their generosity and support.
as a free lunch.



23 RJ MARKSMAN 3608 ET

Calved 11/14/23 • #44591618 • Tattoo: 3608

UPS SENSATION 2296 ET {SOD}{DLF,HYF,IEF,MSUDF,MDF,DBC}
 KLD RW MARKSMAN D87 ET {DLF,HYF,IEF,MSUDF,MDF,DBF}
 RW MINDY 3078 6096 {DLF,HYF,IEF,MSUDF}
 CRR ABOUT TIME 743 {SOD}{DLF,HYF,IEF,MDF}
 RJ GKB ABIGAIL 5008 ET {DLF,HYF,IEF,MSUDF,MDF,DBF}
 BR ABIGAIL 8130 ET {DLF,HYF,IEF}

CED	BW	WW	YW	DMI	SC	SCF	MILK	M&G	CEM
-1.7	4.4	59	97	0	0.9	14.5	29	58	-4.1
MCW	UDDR	TEAT	CW	FAT	REA	MARB	BMI	BII	CHB
98	1.3	1.3	72	-0.006	0.5	-0.02	\$332	\$397	\$116

Consigned by
Rafter J Cattle

24 RJ GUARDIAN 3609 ET

Calved 11/9/23 • #44591033 • Tattoo: 3609

LOEWEN GENESIS G16 ET {CHB}{DLF,HYF,IEF,MDF,DBF}
 C GKB GUARDIAN 1015 ET {CHB}{DLF,HYF,IEF,MSUDF,MDF,DBF}
 C CJC BELLE AIR LASS 8037 ET {DLF,HYF,IEF,MSUDF,MDF,DBF}
 CRR ABOUT TIME 743 {SOD}{DLF,HYF,IEF,MDF}
 RJ GKB ABIGAIL 5008 ET {DLF,HYF,IEF,MSUDF,MDF,DBF}
 BR ABIGAIL 8130 ET {DLF,HYF,IEF}

CED	BW	WW	YW	DMI	SC	SCF	MILK	M&G	CEM
0.1	3.6	72	112	0.1	1.3	18.9	27	63	-3
MCW	UDDR	TEAT	CW	FAT	REA	MARB	BMI	BII	CHB
118	1.4	1.3	90	0.014	0.58	0.21	\$432	\$528	\$161

Consigned by
Rafter J Cattle

25 RH CLEDUS 2422 {DBP}

Calved 3/10/24 • #44685937 • Tattoo: 2422

LANGFORDS 5122 ET {DLF,HYF,IEF,MSUDF,DBP}
 M JIM DANDY 9111 {DLF,HYF,IEF,MSUDF,DBP}
 H LADY TIME 016 ET
 MH MONUMENT 913 {DLF,HYF,IEF}
 HM 913 MONUMENT 905
 REDI 1128 MISS RAMBO 1423

Consigned by
Rose Herefords

26 RH JESSE 2451 {DBP}

Calved 4/11/24 • #44689875 • Tattoo: 2451

LANGFORDS 5122 ET {DLF,HYF,IEF,MSUDF,DBP}

M JIM DANDY 9111 {DLF,HYF,IEF,MSUDF,DBP}

H LADY TIME 016 ET

CRR 109 CATAPULT 347 {DLF,HYF,IEF,MSUDF}

MCKY KENSLEY 9841 ET {DBP}

MCKY MISS TIMELESS 4265 ET {DLF,HYF,IEF,MSUDF,DBP}

Consigned by

Rose Herefords

27 RSS COUNTRY KID 2407 {DLF,HYF,IEF,MSUDF,MDF,DBF}

Calved 2/22/24 • #44576957 • Tattoo: 2407

KT SMALL TOWN KID 5051 {SOD}{CHB}{DLF,HYF,IEF,MSUDF,MDC,DBF}

CANYON GEM NEW KID IN TOWN 22F {CHB}{DLF,HYF,IEF,MDF}

CG X651 TESTY C211 {DLF,HYF,IEF}

KSU WILDCAT 656 ET {DBP}

RSS FRAU KATZE 1311 {DLP,HYP,DBP}

RSS MISS 0130 0822 {DLP,HYP}

CED	BW	WW	YW	DMI	SC	SCF	MILK	M&G	CEM
6	2.5	50	76	-0.1	0.6	15.7	22	47	3.4
MCW	UDDR	TEAT	CW	FAT	REA	MARB	BMI	BII	CHB
97	1.3	1.3	75	-0.006	0.62	0.15	\$365	\$431	\$137

Very attractive son of the top performing bull in the 2021 NRSEP test with excellent calving ease.

Consigned by

Schlegel & Sons



28 RSS ROTE APFUL 2409 {DBP}

Calved 3/27/24 • #44553272 • Tattoo: 2409

LJS MARK DOMINO 1321 {SOD}{CHB}{DLF,HYF,IEF,MSUDF,MDF,DBF}

RSS 1321 ROTE APFUL 2017 {DLF,HYF,IEF,MSUDF,MDF,DBP}

RSSLGH ROTE APFUL SCHEIB150213 {DBP}

KT SMALL TOWN KID 5051 {SOD}{CHB}{DLF,HYF,IEF,MSUDF,MDC,DBF}

RSS KLIEN STADT MADDEN 2108 {DLF,HYF,IEF,MSUDF,MDF,DBP}

RSS MISS MARC 1907 {DLP,HYP,DBP}

CED	BW	WW	YW	DMI	SC	SCF	MILK	M&G	CEM
7.6	2.6	54	95	0.3	1.4	13.6	36	63	6.5
MCW	UDDR	TEAT	CW	FAT	REA	MARB	BMI	BII	CHB
89	1.3	1.2	80	-0.006	0.64	0.23	\$337	\$412	\$149

Excellent overall performance bull combining calving ease, growth, milk and muscle

Consigned by

Schlegel & Sons

29 RSS ROTE APFUL 2412 {DLP,HYP,DBP}

Calved 4/23/24 • #44553455 • Tattoo: 2412

LJS MARK DOMINO 1321 {SOD}{CHB}{DLF,HYF,IEF,MSUDF,MDF,DBF}

RSS 1321 ROTE APFUL 2017 {DLF,HYF,IEF,MSUDF,MDF,DBP}

RSSLGH ROTE APFUL SCHEIB150213 {DBP}

BOYD POWER SURGE 9024 {DLF,HYF,IEF,MSUDF,MDF,DBF}

RSS PS MADDEN 2206 {DLP,HYP,DBP}

RSS FRAU CG 901 1131 {DOD}{DLP,HYP,DBP}

CED	BW	WW	YW	DMI	SC	SCF	MILK	M&G	CEM
0.8	4.4	62	100	0.3	1.5	12.4	34	65	2.1
MCW	UDDR	TEAT	CW	FAT	REA	MARB	BMI	BII	CHB
84	1.3	1.3	84	0.004	0.75	0.11	\$318	\$392	\$139

High performance with high milk EPD.

Consigned by

Schlegel & Sons

Look sharp

and support THA with a custom-made pocketknife by MooreMaker, Inc.



Stockman
3 blades
length 3 7/8"
\$145

Trapper
White with smooth bone handle
2 blades
length 4 1/8"
\$170

Proceeds benefit the Texas Hereford Assn.

To place your order, call Missy Coffelt
682-309-7555 or send her an e-mail
texashereford4609@gmail.com

Price includes state sales tax and shipping.

30 KEECHI CREEK

Calved 8/26/23 • #44495924 • Tattoo: 73

ATLAS MR 96X PRETTY BOY 109Z {DLF,HYF,IEF}

KEYNOTE CREEK BC018 {DLF,HYF,IEF,MSUDF}

W2 MS CARSON X30 {HYP}

MR DOMINO K 29 {DLF,HYF,IEF}

3K HAZEL DOMINO 08

3K HAZEL DOMINO 850

Consigned by

Smith Ranch

We're just about fed up,
but in a good way.

We are grateful to  for sponsoring the consignors' evening meal. Your support is greatly appreciated.



Thanks to all our consignors, bidders, buyers and sale attendees.

Virtual fencing built for better beef

In a world of increasing challenges, Halter stands out as the product helping ranchers run more productive and sustainable operations

- Increase productivity and weaning weights
- Significantly reduce fencing costs and maintenance
- Flexible grazing management with virtual herding

Learn more at halterhq.com

 Halter

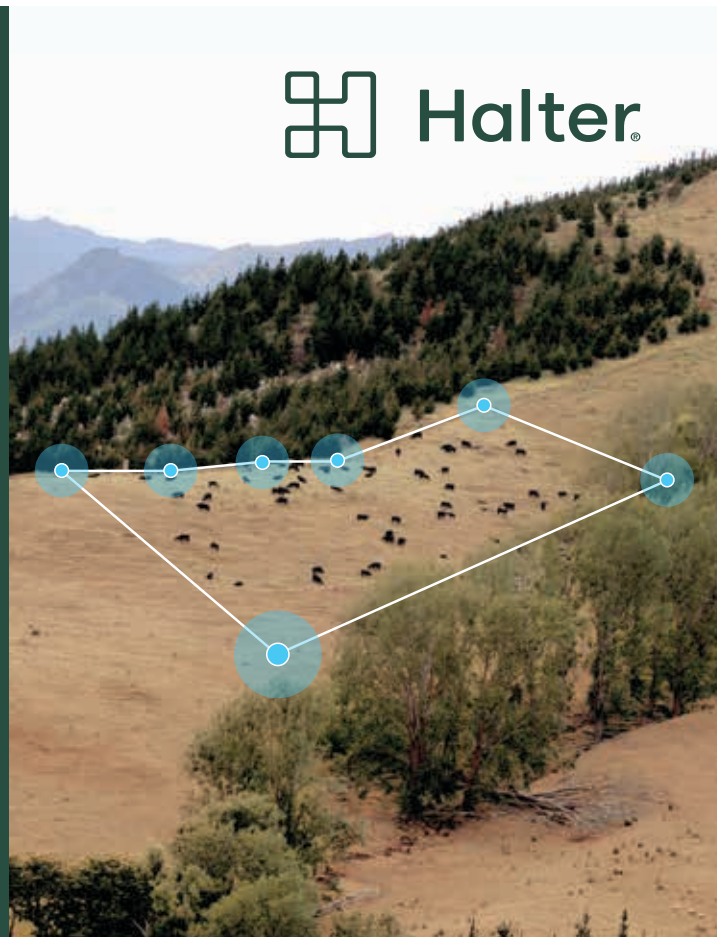



31 KEECHI CREEK 100

Calved 11/29/23 • #44525202 • Tattoo: 74

ATLAS MR 96X PRETTY BOY 109Z {DLF,HYF,IEF}
 KEYNOTE CREEK BC018 {DLF,HYF,IEF,MSUDF}
 W2 MS CARSON X30 {HYP}
 3K MR DOMINO K 508 {DLF,HYF,IEF}
 3K GOLDEN HAZEL SRT 0106
 GOLDEN HAZEL SRT 730

Consigned by
Smith Ranch



32 RD {HYP,DBP}

Calved 3/3/24 • #44568403 • Tattoo: FBR46

TDO DOCTOR JOHN 14B {DLF,HYF,IEF,MSUDF,DBP}
 TDO WILDFIRE 1G {DLF,HYF,IEF,MSUDF,DBP}
 TDO JAKE MAN 1D {HYP}
 JKL 108 LEGEND 42 {DLF,HYF,IEF,MSUDF}
 TDO DAISY DUKE {HYP}
 TDO CHARLOTTE MISS 2C {HYP}

CED	BW	WW	YW	DMI	SC	SCF	MILK	M&G	CEM
1.1	2.3	49	78	-0.2	0.9	19.1	23	48	0.6
MCW	UDDR	TEAT	CW	FAT	REA	MARB	BMI	BII	CHB
99	1.3	1.2	66	-0.006	0.27	-0.06	\$387	\$443	\$103

Consigned by
Trinity Farms



33 EJE G021 R307 {HYP}

Calved 10/30/23 • #44641346 • Tattoo: R317

UPS SENSATION 2296 ET {SOD}{DLF,HYF,IEF,MSUDF,MDF,DBC}
 BR SENSATION G021 ET {DLF,HYF,IEF,MSUDF,MDF,DBF}
 BR AUDREY 4075 ET {DLF,HYF,IEF,MSUDF,DBP}
 H W4 RANCHER 9318 ET
 EJE 9318 CONTROL RANCHER R307 {HYP}
 GKB EJE SONIC CONTROL 9222 ET {HYP}

CED	BW	WW	YW	DMI	SC	SCF	MILK	M&G	CEM
1.4	3.6	47	77	-0.3	0.5	12.7	17	41	-0.6
MCW	UDDR	TEAT	CW	FAT	REA	MARB	BMI	BII	CHB
101	1.3	1.2	66	-0.006	0.48	0.01	\$303	\$357	\$114

Consigned by
White Rock Hereford Ranch



34 EJE G021 R103 BRADY R317 {DBP}
 Calved 12/2/23 • #44641347 • Tattoo: R318

UPS SENSATION 2296 ET {SOD}{DLF,HYF,IEF,MSUDF,MDF,DBC}
 BR SENSATION G021 ET {DLF,HYF,IEF,MSUDF,MDF,DBF}
 BR AUDREY 4075 ET {DLF,HYF,IEF,MSUDF,DBP}
 GKB 2214 MASON 6025 {DLF,HYF,IEF,MSUDF,DBP}
 EJE 6025 R308 ROSETTE R103 {DBP}
 EJE BAR MS 88X0253 ROSE R308ET {DBP}

CED	BW	WW	YW	DMI	SC	SCF	MILK	M&G	CEM
0.1	5.2	65	99	0.4	0.6	9.4	22	55	-3
MCW	UDDR	TEAT	CW	FAT	REA	MARB	BMI	BII	CHB
111	1.3	1.2	77	-0.026	0.81	-0.01	\$263	\$329	\$119

Consigned by
White Rock Hereford Ranch



35 EJE G021 EJE JAMES R331 {DBP}
 Calved 12/25/23 • #44641353 • Tattoo: R331

UPS SENSATION 2296 ET {SOD}{DLF,HYF,IEF,MSUDF,MDF,DBC}
 BR SENSATION G021 ET {DLF,HYF,IEF,MSUDF,MDF,DBF}
 BR AUDREY 4075 ET {DLF,HYF,IEF,MSUDF,DBP}
 GKB 2214 MASON 6025 {DLF,HYF,IEF,MSUDF,DBP}
 EJE 6025 R623 SASSY LADY R113 {DBP}
 EJE R402 R103 MS LADY R623 {DBP}

CED	BW	WW	YW	DMI	SC	SCF	MILK	M&G	CEM
-0.8	5.6	68	103	0.4	0.6	8.4	22	57	-2.7
MCW	UDDR	TEAT	CW	FAT	REA	MARB	BMI	BII	CHB
94	1.3	1.2	82	-0.026	0.88	-0.05	\$249	\$314	\$119

Consigned by
White Rock Hereford Ranch

**Shearwell
 Data**

Livestock Systems

**YOUR TRUSTED
 TAG SUPPLIER**

Providing a full line of visual &
 USDA approved HDX EID tags

Tag well with **Shearwell**

Order today for speedy turnaround!

1-800-778-6014 | SHEARWELL.COM



BOS Tag
 XL Visual



EID
 Devices

BOS Button & MET Tag
 HDX EID



36 ZOELLERS 14J MIGHTY 24L {DLF,HYF,IEF,MSUDF}

Calved 10/24/23 • #44570904 • Tattoo: 4Z24L

NJW 67U 28M BIG MAX 22Z {DLF,HYF,IEF,MDF}

NJW 79Z 22Z MIGHTY 49C ET {SOD}{DLF,HYF,IEF,MSUDF,MDF}

BW 91H 100W RITA 79Z ET {DLF,HYF,IEF,MSUDF,MDF}

T/R BPF AMERICANCLASSIC 561CET {DLF,HYF,IEF,MDF,DBF}

ZOELLERS 611D WILLOW 14J ET {DLF,HYF,IEF,MSUDF,MDF,DBF}

KLL KLD TULA ROSE 611D {DLF,HYF,IEF,MSUDF,DBP}

CED	BW	WW	YW	DMI	SC	SCF	MILK	M&G	CEM
-3.2	5.7	65	104	0.2	0.7	22.9	23	56	-6.5
MCW	UDDR	TEAT	CW	FAT	REA	MARB	BMI	BII	CHB
123	1.1	1	97	0.004	1.17	-0.01	\$493	\$567	\$150

Consigned by

Zoeller Family Herefords

37 ZOELLERS 4G COOL TUNE 1M {DBP}

Calved 1/12/24 • #44570052 • Tattoo: 4Z1M

ZOELLERS 16E FINE TUNED 6G {DLF,HYF,IEF,MSUDF,MDF,DBF}

ZOELLERS 79Z COOL TUNE 23J {DLF,HYF,IEF,MSUDF}

T/R ARENE 79Z

CRR 109 ON POINT 559 ET {DLF,HYF,IEF,MSUDF,MDF,DBF}

ZOELLERS 64C PAPER ROSIE 4G {DLF,HYF,IEF,MSUDF,DBP}

MCM 74Y STELLAS STAR 4R 64C ET {DLF,HYF,IEF,MSUDF,MDF,DBC}

CED	BW	WW	YW	DMI	SC	SCF	MILK	M&G	CEM
8.7	1.7	51	82	0.1	0.7	12.6	31	56	4
MCW	UDDR	TEAT	CW	FAT	REA	MARB	BMI	BII	CHB
75	1.3	1.3	67	-0.006	0.63	-0.09	\$290	\$341	\$100

Consigned by

Zoeller Family Herefords

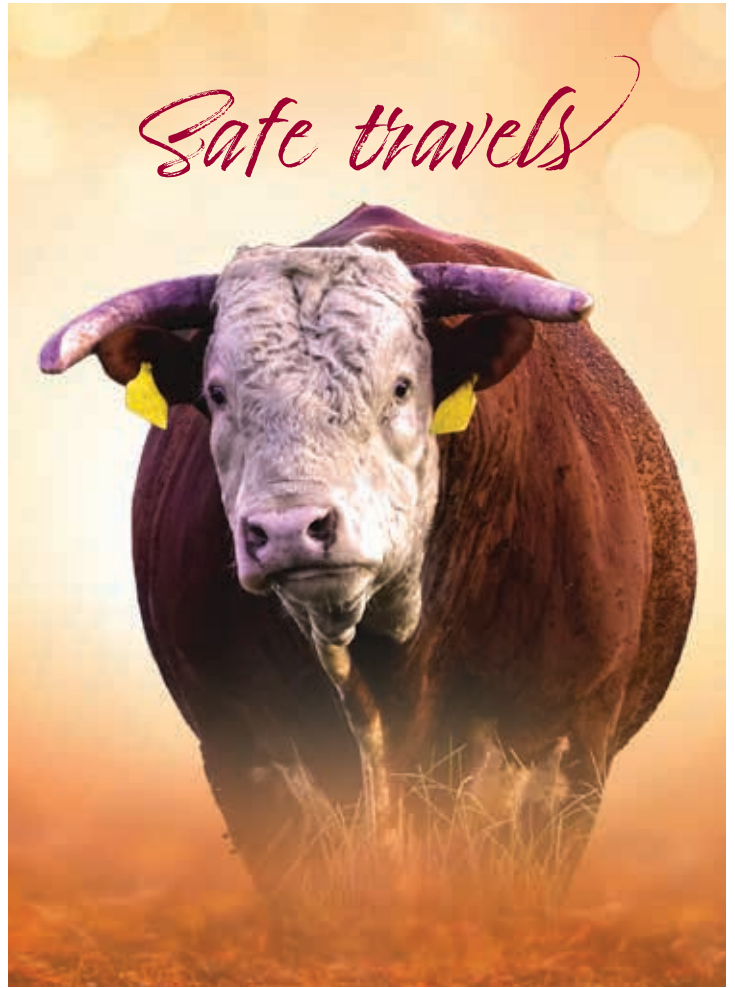

TEXAS
HEREFORD

Subscription

1 Year: \$25.00

*Remember
your buyers
with a gift
subscription,
and help
promote
Herefords!*

Name _____

Address _____

City _____ State _____ Zip _____

Personal Subscription Gift Subscription (card to be sent)

From _____

Remit to and mail this form to:

TEXAS HEREFORD • 4609 Airport Freeway • Fort Worth, TX 76117

www.texashereford.org • texashereford@sbcglobal.net

F | E | M | A | L | E | S

B&L Hereford Ranch | Omar Baumunn | Jewett, TX | **281-413-1289**

Open Registered Heifer
3 Registered Cow/Calf Pairs

McClintock Herefords | Mark McClintock | San Angelo, TX | **325-650-4223**

Open Registered Heifers

- #1** 405- Reg. # 44627042 | This daughter of Guardian is dark red and heavy pigmented. Her dam is a hard working United daughter. 405 is good footed has bone and is good structured. Really feminine and should probably have a show halter on her!
- #2** 406- Reg #44627044 | 406 is a massive daughter of Arlo, good boned, deep bodied and moves good. Her dam is a donor for us that has a near perfect udder. We like her a lot!
- #3** 412- Reg#44627050 | 412 is a Valor daughter that traces back to one of our best cow families. She's got bone, structure is good, and is easy to look at!
- #4** 413- Reg#44627051 | November heifer that is very complete, bone, good feet and legs and a great profile, out of a good United daughter that is one of our favorites!

Mulshoe Ranch | Dr Tom Echols | Breckenridge, TX | **254-559-0156**

5-6 Registered Hereford females with Black Baldies at side

O H Triangle Ranch | Ryan Ackers | San Angelo, TX | **805-748-9682**

5 Registered 2 ½ year old bred Heifers

Texas Tech University | Michael Looney | Lubbock, TX | **806-778-2585**

20 Head of Black Baldie Heifers

Zoeller Family Herefords | Lyle Zoeller | Gatesville, TX | **254-223-4517**

Pen of 5 Registered Open Heifers, will be 11-13 months, mix of horned and polled

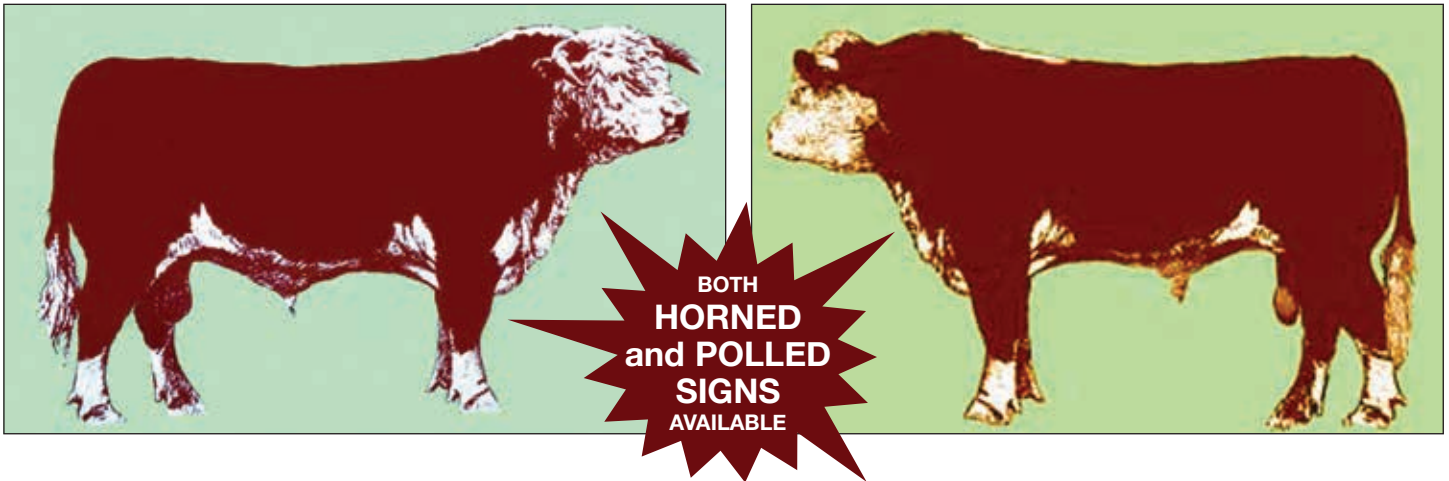

Hereford Spoken Here

That's exactly the message that this sizable sign projects!



Hardware pictured is not included.

- Constructed of sturdy 16 gauge steel and finished with a baked porcelain enamel, it will stand up to all weather conditions!
- Printed on both sides.
- The bull is on a green background, and the name panel is maroon with white lettering.
- Each one is a rich display of the Hereford breed.

The sign is available in two sizes:

- 30" tall x 38" wide or
- 38" tall x 60" wide

Name panel is available in two sizes:

- 10" tall for one or two lines
- 14" tall for three lines

Yes!

Send me:

Horned Polled

- 30" x 38" sign with 10" x 38" name panel @ \$650.00*
- 30" x 38" sign with 14" x 38" name panel @ \$735.00*
- 38" x 60" sign with 10" x 60" name panel @ \$1100.00*
- 38" x 60" sign with 14" x 60" name panel @ \$1185.00*

Price does not include shipping.

Freight charges will be billed after delivery.

All signs must be pre-paid by check or credit card.

Add 3% service charge for credit cards and contact THA office for link to pay.

All prices FOB Dallas, TX

*TEXAS RESIDENTS must add 8.25% sales tax.

Special art work for brands or special type billed at cost.

PLEASE PRINT LETTERING FOR NAME PLATE:

10" tall allows for 2 lines 14" tall allows for 3 lines

1st line _____

2nd line _____

3rd line _____

Ship by motor freight to: (must be physical address – no P.O. Boxes)

e-mail: _____

Phone # for questions _____

Please send completed form and check to:

Texas Hereford Association • 817-831-3161

<http://www.texashereford.org> • texashereford@sbcglobal.net

4609 Airport Freeway • Fort Worth, Texas 76117