

TEXAS HEREFORD

The Official Publication of the Texas Hereford Association

June/July 2014



Rockin 4H Ranch Inc.

A Breeding Plan That Produces Quality Consistent Results!!!

R4HR GVCMR156T FULLBACK Y471ET

P43215025 — Calved: March 18, 2011 — Tattoo: BE Y471

PW VICTOR BOOMER P606 (SOD)(DLF,HYF,IEF)
CMR GVP MR MATERNAL 156T (DLF,HYF,IEF)
P42830222 JG WCN VICTRA 17 2103

REMITALL BOOMER 46B (SOD,CHB)(DLF,HYF,IEF)
PW VICTORIA 964 8114 (DLF,HYF,IEF)
MHF VICTOR R125 17
MHF MS VIC A51 567

REMITALL ONLINE 122L (SOD,CHB)(DLF,HYF,IEF)
WSF ONLINE VICTORIA 351 ET (DLF,HYF,IEF)
P42446944 WSF VICTOR LADY 869

REMITALL EMBRACER 8E (SOD,CHB)(HYF)
REMITALL CATALINA 24H
NJW WSF MCC WRANGLER 3E
WSF MISS VIC K1205P 94T (DOD)

CE -0.4 (P); BW 2.2 (.23);
WW 55 (.22); YW 80 (.22);
MM 26 (.14); M&G 53;
MCE 3.3 (P); MCW 92 (.17);
SC 1.0 (.08); FAT 0.019 (.20);
REA 0.45 (.19);
MARB 0.08 (.17); BMI\$ 19;
CEZ\$ 15; BII\$ 16; CHB\$ 25

R4HR MH High Plains 4037 0017 ET

Sire: THM Durango 4037
Dam: CRR 279R Julianne 827

R4HR GVCMR P606 Tradition A258

Sire: PW Victor Boomer P606
Dam: Star Ogin Holly 526P ET

R4HR KE Vintage P606 8062 ET

Sire: PW Victor Boomer P606
Dam: BTF 5015 9146

R4HRGVCMR P606 Ambassador Z118

Sire: PW Victor Boomer P606
Dam: Star Cowgirl 183P

R4HR THF Logic 023R J838

Sire: KJ C&L J119 Logic 023R ET
Dam: THF Victoria 46B J630

R4HR 6056 Bright Solution 2102

Sire: THM Solution 6056
Dam: GSC Brighty 533P U3

THM R4HR TL's Sonny 0758

Sire: THM 163M Marcel 7540
Dam: THM TL's Sunkist 6120

GV CMR 430 MR 2532 Y128 ET

Sire: CMR TF 242 Garrett 430
Dam: AB 2532 Lassie 8006
6008 ET

R4HR GV CMR 110K Max Y496 ET

Sire: Golden-Oak 4J Maxium 28M
Dam: Remitall Marvel ET 110K



Dale and Donna Hester
4800 VZCR 2120, Canton, TX 75103
903-340-5006 Cell

**Offering 50+
replacement heifers
and 25+ ready to work
bulls at all times.**

Producing Time Tested Genetics... Every Hour... Every Day

What we have here are a couple of show-offs.

Calves on the ground by both bulls ready for your inspection.



EL Advance 915W [DLF,HYF,IEF] • 42967232 • 01/25/09

HH ADVANCE 403D 3ET
HH ADVANCE 688F 1ET [CHB,DLF,IEF]
HH MISS ADVANCE 063Z

BR L1 ADVANCE 6017 ET [CHB,DLF,IEF]

CL 1 DOMINO 500E [SOD,DLF,IEF]
HH MISS ADV 786G 1ET
HH MISS AD ANCE 251B

EL ADVANCE 915W [DLF,HYF,IEF] 42967232

CL 1 DOMINO 824H [SOD,DLF,IEF]
HH ADVANCE 0024K [SOD,DLF,IEF]
HH MISS ADVANCE 894H

HH MISS ADVANCE 3128N

HH ADVANCE 6052F [SOD,DLF,IEC]
HH MISS ADVANCE 1028L [DLF,HYF,IEF]
HH MISS ADVANCE 731G

CED	BW	WW	YW	MILK	M&G	CEM	MCW
+2.8	+2.8	+59	+100	+27	+57	+1.2	+92
SC	FAT	REA	MARB	BMI	CEZ	BII	CHB
+0.6	-0.007	+0.63	-0.05	+\$14	+\$15	+\$9	+\$28



EL Advance 005X [DLF,HYF,IEF] • 43068400 • 01/07/10

CL 1 DOMINO 206M
HH ADVANCE 5104R [SOD,CHB,DLF,IEF]
HH MISS ADVANCE 153L [DOD,DLF,IEF]

HH ADVANCE 7110T ET [DLF,HYF,IEF]

HH ADVANCE 0024K [SOD,DLF,IEF]
HH MISS ADVANCE 296M [DOD]
HH MISS ADVANCE 023K 1ET

EL ADVANCE 005X [DLF,HYF,IEF] 43068400

CL 1 DOMINO 166 [SOD]
CL 1 DOMINO 500E [SOD,DLF,IEF]
CL 1 DOMINETTE 7013 [DOD]

H MISS ADVANCE 9072J

HH ADVANCE 9012Y [SOD,DLF,IEC]
HH MISS ADVANCE 339C [DOD]
HH MISS ADVANCE 646U

CED	BW	WW	YW	MILK	M&G	CEM	MCW
+1.3	+3.0	+61	+103	+27	+57	+2.5	+107
SC	FAT	REA	MARB	BMI	CEZ	BII	CHB
+1.5	+0.017	+0.63	-0.26	+\$19	+\$16	+\$16	+\$23

Both bulls purchased from Edgar Ranch, Blanket, Texas

AHA Golden Hereford Breeder

Herefords Since 1959

CURTIS YOUNTS & SON

Cell: 254/760-0243 • Res: 254/939-6492
3648 Elmer King Rd. • Belton, TX 76513

TEXAS HEREFORD

Official publication of the Texas Hereford Association

June/July 2014 • Vol. 63, No. 8

Mission Statement

The Texas Hereford Association will provide the leadership to unite, foster and protect the interest of the Hereford breed; and promote fairly the production and consumption of Hereford beef universally.

Feature

32 Hereford Reigns King of Cow Country
by Lisa Bryant, Cowboy Connection Designs & Communications

Departments

- 42 Letter from the President
- 44 Letter from the Editor
- 46 Letter from our AHA National Director
- 48 Letter from the Auxiliary President
- 50 Letter from the TJHA President
- 72 Calendar of Events
- 73 THA Officers-Directors
- 74 Regional Associations/County Listings
- 100 Honorary Members/Leadership
- 111 Index of Advertising

On The Cover

Western artist, saddle maker and friend of Texas Hereford Association, Bob Moline, furnished the artwork for this month's cover. His art and saddles can be seen in his Fort Worth gallery and saddle shop. For more information on his art and saddles he can be reached at 817-975-2833.

THE TEXAS HEREFORD (ISSN 0744-4761) (USPS 616-680) is published monthly except for the month of July by the Texas Hereford Association. POSTMASTER: Please send change of address notices to The Texas Hereford, 4609 Airport Frwy., Ft. Worth, TX 76117. Periodical postage paid at Ft. Worth, TX, and additional mailing offices. Subscription rate: One Year, \$15.00. Advertising rates on request. Contributions to the editorial pages are welcome, but the magazine cannot be responsible for the return of unsolicited material.

Texas Hereford Association Officers
Jay Wright, Morgan, president
Gary Buchholz, Waxahachie, president-elect
Terri Barber, Austin, vice-president
Chad Breeding, Miami, vice-president
John Winsauer, Beeville, vice-president
Jack Chastain, Fort Worth, secretary-treasurer
Scott Nolan, Gilmer, past-president

Executive Committee
Matt Copeland, Nara Visa, NM
John Dudley, Comanche
David Neal, San Angelo
Berry Summerour, Houston
Curtis Younts, Jr., Belton

Directors
Wayne Baize, Ft. Davis
Dr. M.C. Baker, Granbury
Dennis Braden, Stamford
Swasey Brainard, Pampa
Austin Brown, III, Beeville
James Dangelmayr, Muenster
Harry Dudley, Comanche
John Dudley, Comanche
James Floyd, Wink
Bradley Hale, Miami
Ira Lee, Willow City
Joshua Martin, Floresville
Brady Mimms, Lorenzo
Jane Murphey, Meridian
Dan Nance, Haslet
David Neal, San Angelo
Jackie Pullen, Rockwall
Monroe Schatte Jr., Giddings
J.D. Schmidt, Hondo
Curtis Younts, Jr., Belton
Jimmy Atlas, Grandview
Dr. Stephen Coates, San Angelo
Matt Copeland, Nara Visa, NM
Tom Dudley, Comanche
Mark Ellison, Austin
Mike Fuston, Turkey
Jerry Lewis, Valley View
Dimitri Mataragas, Athens
David Moore, Hamlin
David Morris II, Marquez
J.D. Ragland, Canyon
E.C. Rosson, Milford
Ron Schlegel, Olney
Dr. Mark Steele, Graham
Reed Stewart, Sterling City
Brad Stuart, Roby
Berry Summerour, Houston
Lee Terrell, Sherman
Susan Turner, Rochester
Lynn Weinheimer, Stonewall
George Beggs IV, Fort Worth
John R. Caldwell, Abilene
David Carver, Cotton Center
Justin Dauer, Panhandle
Mike Doyle, Wolfe City
Bill Dufur, Caddo, OK
Crawford Edwards, Tahoka
Jo Ellard, Dallas
Paul Funk, Copperas Cove
David Harbour, Stinnett
Lee Haygood, Canadian
Tye Jackson, Ranger
Watson Langford, Okmulgee, OK
Joe Dan Ledbetter, Wheeler
Tommy Malone, Wills Point
Clay Richardson, Ozona
Roy Shackelford, Comanche
Glenn Springer, Aspermont
James Strode, Paluxy
Jim White III, Marfa

TEXAS HEREFORD
4609 Airport Freeway • Fort Worth, TX 76117
www.texashereford.org
817/831-3161 • Fax: 817/831-3162
texashereford@sbcglobal.net
Jack Chastain, *Manager/Editor*
Penni Hiles, *Assistant Editor & Circulation*
Park Place Enterprises, *Design*
Lee Chastain, *Photo Production*

AFFILIATED WITH
LPC – Livestock Publications Council
National Cattlemen's Beef Association
American Hereford Association
Texas & Southwestern Cattle Raisers Association
Texas Purebred Cattle Alliance

I wouldn't use anything but a BARBER RANCH BULL!



Tom & Cheri Quarles, Rolling Oaks Ranch

Thank you and congratulations to dedicated beef breeder Tom Quarles, satisfied repeat buyer of Barber Ranch Hereford bulls. Barber Ranch sells a number of Hereford bulls each year to commercial cattlemen across the country. Our bulls are bred for heavy muscle plus stout structure and sire premium commercial calves. Barber Ranch Hereford bulls offer many advantages for the commercial cattleman and come backed with a breeding guarantee. We would be happy to discuss with you the role that our Hereford bulls can play in improving your breeding program or commercial cow herd. Please contact us anytime to schedule a visit, or visit us online for more information.



PROVEN QUALITY, CONSISTENCY & UNIFORMITY...YEAR AFTER YEAR!

Tom Quarles' Rolling Oaks Ranch, North Zulch, Texas, has been in the F1 business since 1997 and first started using Barber bulls around the year 2000. According to Tom, "For the past 12 years, we've always strived to buy the best Hereford bulls that Barber Ranch has offered. Utilizing our proven genetic cow base, I feel we've been extremely successful with the F1 calves Barber bulls have sired, garnering wins and topping sales at HLSR and ABBA National F1 events. Barber bulls have consistently bred in tremendous thickness, depth of rib and length while adding clean lines and balanced profiles with that uniformity in color. I feel very good about the program we've established, and we're confident we are heading in the right direction. I wouldn't use anything but a Barber Ranch bull!"

Barber Ranch salutes Quarles' Rolling Oaks Ranch and looks forward to following future successes within their breeding program!



Annual Bull Sale

November 12, 2014

11 a.m., Wednesday
Jordan Cattle Auction
San Saba, Texas

Featuring Horned & Polled Hereford bulls

Family Owned & Operated Since 1905

Barber Ranch

Ranch (806) 235-3692
Justin (806) 681-5528
Dale (806) 673-1965
Mary (806) 930-6917

Brett (806) 681-2457
Terri (817) 727-6107
Jason (817) 718-5821

10175 FM 3138, Channing, TX 79018
barberranch@wildblue.net • barberranch.com



Reserve Division Champion
2014 Texas Junior Combined State Show

Our newest winner!



NH Anabelle A303 ET

BUILDING OUR PROGRAM AROUND CHAMPIONS... BOTH KIDS & CATTLE

NH

CED	BW	WW	YW	MILK	M&G	CEM	MCW	SC	FAT	REA	MARB	BMI	CEZ	BII	CHB
-3.6	+5.8	+58	+92	+21	+50	+1.1	+107	+0.9	-0.016	+0.81	-0.09	+\$16	+\$11	+\$14	+\$26

- GH NEON 17N [CHB,SOD]
- UPS TCC NITRO 1ET [CHB,DLF,HYF,IEF]
- LCC TWO TIMIN 438 ET
- C THRILLER ET [DLF,HYF,IEF] • 43176320**
- DM BR L1 DOMINO 146 [CHB,SOD,DLF,IEF]
- C CHANEL ET [DLF,IEF]
- C NOTICE ME ET [DLF,HYF,IEF]
- NH ANABELLE A303 ET • 43412368 • 03/24/13**
- C GOLD RUSH 1ET
- C -S PURE GOLD 98170 [CHB,SOD,DLF,HYF,IEF]
- C MS DOM 93218 1ET
- NH NANCY W1001 ET [DLF,HYF,IEF] • P43077460**
- BR DM CHANNING ET [CHB,DLF,IEF]
- BR MS CHANNING 5088 ET
- BR MSU MS KEYNOTE 2056 ET



NOLAN HEREFORDS

Scott, Alise, Ilissa, Bethany & Audrey Nolan
1950 Skylark Rd • Gilmer, TX 75645
Res. 903-797-6131 • Cell: 903-738-5636
Steve Decker, Herdsman • 254-582-4310
nolanherefords@aol.com
www.nolanherefords.com

Consistency...

Year after Year

Bulls for sale year around by private treaty



Erick Schmitt

NJW 98S R117

Ribeye

88x ET

**Commercial bulls
for sale sired by
our leading herd
sires!**

Reg. # 43094146

SIRE: SHF RIB EYE M326 R117

DAM: NJW 9126 DEW DOMINO 98S



MR-955W

Domino

1094Y

Reg. # 43195902

SIRE: CL 1 DOMINO 955W

DAM: IMR 2040 DOMINETTE 512R



C Chanel

Nitro

1068

Reg. # 43176361

SIRE: UPS TCC NITRO 1ET

DAM: C CHANEL ET



GKKB
cattle

GARY & KATHY BUCHHOLZ

P.O. Box 2807 :: Waxahachie, TX 75168

Gary Cell: 214-537-1285 :: Kathy Cell: 214-537-1306

Email: gary@gkbcattle.com :: Web: gkbcattle.com

Herdsmen: Jay Creamer 254-707-2199 :: Cowman: Max Stoltz 918-605-5136 :: Operations: Matt Eskew 479-721-9883



IRON CLAD I

Genetics

50 LOTS OF TOP QUALITY HEREFORDS

OCTOBER 11, 2014
ATHENS, TEXAS

The inaugural event you
won't want to miss!

FEATURING PROGENY AND SERVICE OF...



C Miles McKee 2103 ET



Churchill Red Bull 200Z



CRR 719 Catapult 109

OFFERING PROGENY AND GENETIC PACKAGES FROM MANY OF OUR DONORS, INCLUDING...



DJB 46B Beth 1L *full sister to the immortal P606*



K&B Lady Sentry 8090U *top selling 3027 daughter in the Hoffman Dispersal*



HH Miss Advance 6155S *mother of many top selling Holden bulls*

A PREVIEW OF FEMALE HIGHLIGHTS...



P.O. Box 751 • 8027 F.M. 1616, Athens, TX 75751

www.ironlakeranch.com

Dimitri Mataragas
David Caraway

214-649-0071 cell
903-802-3373 cell

SCHACHER
AUCTION SERVICES

Robert Schacher 817-219-0102
PO Box 33804, Fort Worth, Texas 76162
rob@schacherauction.com
www.schacherauction.com



Dustin Layton 405-464-2455
1615 Castalina Ct., Edmond, OK
laytond@yahoo.com



The Newest Powerhouse in the W4 program



BAR-S-SOF MR 88X 310

43396221 — Calved: Jan. 7, 2013 — Tattoo: BE 310
 SHF RIB EYE M326 R117 (SOD)(CHB)(DLF,HVF,IEF) KCF BENNETT 3008 M326 (SOD)(CHB)(DLF,HVF,IEF)
 NJW 98S R117 RIBEYE 88X ET (CHB)(DLF,HVF,IEF) HVH MISS HUDSON 83K 8M
 43094146 NJW 9126J DEW DOMINO 98S (DOD)(DLF,HVF,IEF) CL 1 DOMINO 9126J 1ET (SOD)(CHB)(DLF,IEF)
 NJW 57G 74G DEW 5M (DLF,HVF,IEF)

UPS KOOTENAY 3228 1ET (CHB)
 BHF MISS KOOTER 602 (DLF,HVF,IEF)
 42698415 BHF 746G DOMINETTE 316

REMITALL KOOTENAY 9K (CHB)(DLF,HVF,IEF)
 UPS MISS PURE GOLD 0613
 HH ADVANCE 767G 1ET (SOD)(CHB)(DLF,IEF)
 BHF CC DOMINETTE 104

CE	BW	WW	YW	MM	M&G	MCE	MCW	SC	FAT	REA	MARB	BMIS	CEZ\$	BIIS	CHBS
4.3	2.0	59	84	32	62	3.8	98	1.2	-0.005	0.36	0.27	24	19	19	33

The Guaranteed Performers

Make plans to attend our **ANNUAL PRODUCTION SALE** Friday, Oct. 17, 2014

W4 RANCH

Registered Herefords and Certified F1s

Semen available

Volume discount to commercial breeders.



Jay Wright, general manager
 254-635-4444 Ranch • 254-635-7201 Ranch fax
 254-396-2584 Cell • 254-728-3443 Home
 P.O. Box 9 • Morgan, TX 76671
 jay@w4ranch.com • www.w4ranch.com



Jeff Chaffin, purebred cattle manager
 254-396-2785 Cell • 254-775-4578 Home
 jeff@w4ranch.com

Joe Walker Land & Cattle, LTD

There are many reasons why we have happy customers.

Here are just 4.



CL 1 Domino 9107W 1ET [DLF, HYF, IEF] • 42982321 • 1/13/09
 Sire: CL1 Domino 638S [DLF,IEF]
 Dam: CL 1 Dominette 4180P [DOD]

CED	BW	WW	YW	Milk	M&G	CEM	MCW
+2.0	+3.5	+40	+53	+33	+53	-1.8	+66
SC	Fat	REA	IMF	BMI	CEZ	BII	CHB
+0.9	+0.019	-0.13	-0.01	+\$14	+\$15	+\$13	+\$14

I was fortunate to partner with Robert Pfluger on this bull.



HH Advance 1044Y ET [DLF, HYF, IEF] • 43173081 • 1/04/11
 Sire: HH Advance 8203U ET [CHB,DLF,IEF]
 Dam: HH Miss Advance 6074S [DLF,HYF,IEF]

CED	BW	WW	YW	Milk	M&G	CEM	MCW
-4.0	+5.4	+52	+76	+21	+47	+1.4	+74
SC	Fat	REA	IMF	BMI	CEZ	BII	CHB
+1.2	+0.018	+0.32	+0.10	+\$20	+\$12	+\$19	+\$22

Purchased from Holden Herefords, Valier, MT



TRAIT LEADER

L1 Domino 08542 [CHB,DLF, HYF, IEF] • 42915174 • 4/18/08
 Sire: L1 Domino 06474 [CHB]
 Dam: L1 Dominette 02352 [DOD, DLF, HYF, IEF]

CED	BW	WW	YW	Milk	M&G	CEM	MCW
+1.7	+3.6	+42	+76	+23	+44	+1.4	+83
SC	Fat	REA	IMF	BMI	CEZ	BII	CHB
+1.1	+0.025	+0.22	+0.38	+\$22	+\$17	+\$21	+\$26

Extremely thick, heavily muscled, highly pigmented Miles City bull out of a Dam of Distinction and owned with Cooper Hereford Ranch, Willow Creek, MT and Indian Mound Ranch of Canadian. His first calves up north are very impressive.



I can't say enough about 1086... he ratioed 126% out of a first calf heifer who is absolutely beautiful. His dam is coon-eyed with perfect udders. He is moderate-framed and acts like a herd bull. His first calves are on the ground and look great.

CRC Domino 11086 [DLF, HYF, IEF] • 43216256 • 2/02/11
 Sire: CRC Domino 06060 [DLF,HYF,IEF] • Dam: CRC Donna Agnes 08243

CED	BW	WW	YW	Milk	M&G	CEM	MCW
+0.3	+5.2	+44	+72	+6	+28	0.0	+84
SC	Fat	REA	IMF	BMI	CEZ	BII	CHB
+0.7	-0.019	+0.24	-0.01	+\$19	+\$15	+\$18	+\$20

Cattle for sale at Ranch by Private Treaty any time.

Coates Ranch Co.

Steve Wayne (325) 835-2531
 Stephen (325) 226-4184 (cell)
 Box 645 • Mertzson, TX 76941
 scoatesjr@yahoo.com



www.coatesranch.com

Line One Cattle ... at their best!



A stylish, clean fronted bull with breed leading genetics backed by two tremendous cow families. Dam 440P and paternal grandam 617S are two of the most proven cows in the Cooper program. Both females have extremely good udders; both rank in the top 1% of the bred for Milk, M&G and Fertility.

CL 1 Domino 386A 1ET

01-14-13 • 43379798

CED	BW	WW	YW	MILK	M&G	CEM	MCW	SC	FAT	REA	IMF	BMI	CEZ	BII	CHB
+1.8	+3.3	+65	+97	+40	+73	+0.3	+73	+1.3	+0.053	+0.49	+0.06	+\$17	+\$15	+\$13	+\$28

CL 1 DOMINO 732T [CHB,DLF,IEF]

CL 1 DOMINO 9105W [CHB,DLF,HYF,IEF]

CL 1 DOMINETTE 591R 1ET

Sire: CL 1 DOMINO 1108Y 1ET [DLF,HYF,IEF]

HH ADVANCE 3113N 1ET [SOD,CHB]

CL 1 DOMINETTE 617S [DLF,HYF,IEF]

CL 1 DOMINETTE 4180P [DOD]

CL 1 DOMINO 386A 1ET

HH ADVANCE 767G 1ET [SOD,CHB,DLF,IEF]

CL 1 DOMINO 9126J 1ET [SOD,CHB,DLF,IEF]

CL 1 DOMINETTE 490 [DOD]

Dam: CL 1 DOMINETTE 440P 1ET [DLF,HYF,IEF]

HH ADVANCE 629F [CHB]

CL 1 DOMINETTE 974J

CL 1 DOMINETTE 543E

386A Performance Credentials:

- 850 lb. weaning wt. - 1,298 lb. adj. 365-day wt. 218 cm., pelvic
- Scanned a 15.38 in. REA - 1.24 in. REA/100 lb MARB ratio 120
- top 15% for REA

Visitors Welcome!

EDGAR RANCH

Bobby and Agatha • P.O. Box 68 • Blanket, TX 76432
(254) 842-6047 home • cell: (325) 642-2651
e-mail: abedgar@cctc.net

For semen, contact Bobby Edgar or Cooper Hereford Ranch.
Export semen available this fall to foreign countries.

POWELL HEREFORDS

17TH ANNUAL PRODUCTION SALE
TUESDAY, OCTOBER 14, 2014

Six Mile Ranch Ft. McKavett, Texas 11:30 Lunch 12:30 Sale
(Located 25 Miles East of Eldorado on HWY. 190)



BUILDING BETTER BEEF



WITH POWELL HEREFORD GENETICS.

JOHNSON
Cattle Marketing
Tom Johnson, Sale Mgr.
(903) 590-2103

James L. Powell - Ft. McKavett, Texas 76841
Res: (325)853-2316 Off: (325)653-1688
www.powellranches.com • jlpoffice3@gmail.com
David Neal, Ranch Manager (325) 651-2826
Britt Mynatt, Herd Manager (325) 853-2202



The next generation.

HERD BULL BATTERY

L3 DESERT RAY 857 ET

Sire: GH Rambo 279R [CHB,DLF,HYF,IEF]
 Dam: L3 Lady Gold 358 [DLF,IEF]

M 629 DOMINO 999W

Sire: CL 1 Domino 629S
 Dam: M 386 Dominet 1115

NEW SIRES

JCS 5216 DOMINO 3487

Sire: UPS Domino 5216 [SOD,CHB,DLF,IEF]
 Dam: MAT Miss Icon 9190

R 955 NORTH STAR 6A [DLF,HYF,IEF]

Sire: CL 1 Domino 955W [CHB,DLF,HYF,IEF]
 Dam: R Starlette 178

SR SUSTAIN 783A

Sire: Churchill Sensation 028X [CHB,DLF,HYF,IEF]
 Dam: SR Joey 183Y

M 8551 DOMINO 2176Z [DLF,HYF,IEF]

Sire: JA L1 Domino 8551U
 Dam: M 57 Dominet 9148W

L3 DESERT RAY 857 ET • co-owned with Largent & Sons, Kayee, WY and TT Hereford Ranch, Kingsland, TX

CED	BW	WW	YW	MILK	M&G	CEM	MCW	SC	FAT	REA	MARB	BMI	CEZ	BII	CHB
-1.0	+4.8	+58	+93	+19	+48	+0.1	+114	+0.7	-0.008	+0.84	+0.02	+\$17	+\$12	+\$14	+\$29

JCS 5216 DOMINO 3487 • co-owned with ML Cattle, Dalart, TX

CED	BW	WW	YW	MILK	M&G	CEM	MCW	SC	FAT	REA	MARB	BMI	CEZ	BII	CHB
+3.4	+2.9	+48	+80	+21	+45	+3.8	+60	+1.4	+0.033	+0.42	+0.11	+\$24	+\$20	+\$22	+\$23

R 955 NORTH STAR 6A • co-owned with Ridder Hereford Ranch, Callaway, NE

CED	BW	WW	YW	MILK	M&G	CEM	MCW	SC	FAT	REA	MARB	BMI	CEZ	BII	CHB
+3.4	+4.6	+68	+108	+28	+62	+1.0	+127	+1.1	-0.032	+0.48	-0.01	+\$19	+\$16	+\$14	+\$34

SR SUSTAIN 783A • co-owned with Stuber Ranch, Bowman, ND

CED	BW	WW	YW	MILK	M&G	CEM	MCW	SC	FAT	REA	MARB	BMI	CEZ	BII	CHB
+8.5	+0.5	+44	+77	+26	+48	+3.6	+72	+0.6	-0.011	+0.51	+0.08	+\$18	+\$22	+\$13	+\$26

M 8551 DOMINO 2176Z • bred by Messner Herefords, Laverne, OK

CED	BW	WW	YW	MILK	M&G	CEM	MCW	SC	FAT	REA	MARB	BMI	CEZ	BII	CHB
+1.4	+3.5	+57	+95	+25	+54	+0.6	+100	+0.8	+0.011	+0.48	+0.18	+\$18	+\$15	+\$14	+\$30

M 629 DOMINO 999W

CED	BW	WW	YW	MILK	M&G	CEM	MCW	SC	FAT	REA	MARB	BMI	CEZ	BII	CHB
+2.7	+1.7	+34	+60	+24	+41	+2.3	+72	+0.5	+0.020	+0.01	+0.24	+\$15	+\$17	+\$14	+\$18



After 30 plus years in the registered Hereford business, the next generation, Menley Boone, feeding bulls with her Pappy, Brad Stuart.

Still striving to raise the very best.

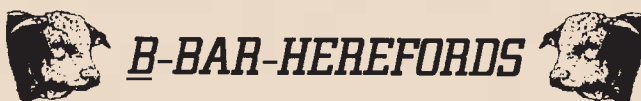

Brad, Glenna, Lyndi, Hunter & Danci Stuart

"Visitors Are Always Welcome"
 Selling 40 Bulls Annually

876 SH 70S • Roby, Texas 79543
 Mobile (325) 338-5111
 Hunter Stuart • (325) 721-6209



Diabolo will be in Texas this fall!



Power Bull

SR Diabolo 613A



Thick, wide and deep

43421657 • Calved: April 1, 2013 • Tattoo: BE 613

SR INDIGO 118Y [DLF,HYF,IEF]
 SR SHANA 3107 [DOD,DLF,HYF,IEF]
 SR VALORIE 8128 [DOD]
 SR SABRINA 354

UPS DOMINO 5216 [SOD,CHB,DLF,IEF]
 UPS MISS NEON 6529 [DLF,HYF,IEF]
 BP 146D SANDMAN 46H [SOD]
 SR CRESCETA 5102
 BB 9131 DOMINO 1065 [CHB,DLF,IEF]
 ORE CLAUDIA 8047 1ET
 OXH SABRE 7299 [SOD,DLF,IEF]
 BB MS 4052 LAD 7159

- 18.41 in. ribeye
- 40 in. scrotal
- 205 day WW 828 lbs. and YW 1,471 lbs.
- WW ratio 122 and YW ratio 118
- Diabolo's dam had a weaning ratio of 108.8 and yearling ratio of 104.8 on 4 calves. She is also a Dam of Distinction.

Owned with Churchill Cattle Co., Mont., and Van Newkirk Herefords, Neb.

CED	BW	WW	YW	MILK	M&G	CEM	MCW	SC	FAT	REA	MARB	BMI	CEZ	BII	CHB
+1.0	+4.2	+63	+110	+24	+55	+2.1	+99	+1.0	+0.017	+0.87	+0.08	+\$19	+\$15	+\$14	+\$32



F PIONEER 926



MCR RANGERS 408 DOMINO 216 ET

CED	BW	WW	YW	MILK	M&G	CEM	MCW	SC	FAT	REA	MARB	BMI	CEZ	BII	CHB
+4.4	+4.2	+65	+114	+33	+65	+2.3	+108	+1.9	-0.002	+0.37	+0.23	+\$28	+19	+\$23	+\$37

CED	BW	WW	YW	MILK	M&G	CEM	MCW	SC	FAT	REA	MARB	BMI	CEZ	BII	CHB
+1.6	+4.1	+59	+95	+31	+60	+1.2	+98	+1.2	+0.026	+0.43	+0.41	+\$23	+16	+\$19	+\$35

- Sire: K 64H Ribstone Lad 157K [CHB,SOD,DLF,HYF,IEF]
- Dam: F 9126 Dominette 417 [DOD]
- His full brother is a top herd sire for The Berrys. His dam is a Dam of Distinction and one of the top cows in the Feddes herd.
- His first daughters calved this fall and they had great udders and excellent weaning weights.

- Sire: Churchill Rancher 592R [CHB,DLF,IEF]
- Dam: MCR Harlands Dominet 682ET [DLF,HYF,IEF]

**Cattle for sale year round.
 Semen available on all herd bulls.**

DOYLE HEREFORD RANCH

P.O. Box 73 • Wolfe City, Texas 75496
 Cell 214-240-4538
 mdoyle0326@yahoo.com
www.bullshop.com/tx/doyleherefordranch.php

The Doyle Difference

HH ADVANCE 2037Z ET

[DLF,HYF,IEF] • #43281591 • 1/6/12



CED	BW	WW	YW	MILK	M&G	CEM	MCW	SC	FAT	REA	MARB	BMI	CEZ	BII	CHB
+0.8	+2.0	+50	+85	+21	+46	+0.5	+83	+0.5	+0.090	+0.18	-0.03	+\$10	+\$13	+\$8	+\$16

HH ADVANCE 6052F [SOD,DLF,IEC]
HH ADVANCE 932J 1ET [SOD,CHB,DLF,IEF]
HH MS ADVANCE 4054D [DOD]
HH ADVANCE 2138M [DLF,HYF,IEF]
HH ADVANCE 740G
HH MISS ADVANCE 950J
HH MS ADVANCE 7074G
HH ADVANCE 2037Z ET [DLF,HYF,IEF] 43281591
L1 DOMINO 01384 [CHB]
L1 DOMINO 0351 [CHB,DLF,HYF,IEF]
L1 DOMINETTE 00532
HH MISS ADVANCE 8080U ET [DLF,HYF,IEF]
HH ADVANCE 0024K [SOD,DLF,IEF]
HH MISS ADVANCE 365N [DLF,HYF,IEF]
HH MISS ADVANCE 103L

co-owned with
Holden Herefords, Valier, MT
Indian Mound Ranch, Canadian, TX
Ledbetter Cattle Co., Wheeler, TX

Rocking Chair Ranch

L.C. Whitehead, Owner
Randy Wood, Manager
Mark McClintock, Consultant
325-396-4911
5749 Rocking Chair Lane
Ft. McKavett, TX 76841



Winsauer

Herefords

continuing our legacy established in 1959...



GH NEON 17N [CHB]
 GH RAMBO 279R [CHB,DLF,HYF,IEF]
 HR GOLD DOMINO 251E
 L3 DESERT FOX 842 ET [DLF,HYF,IEF]
 DESERT GOLD 1003
 L3 LADY GOLD 358 [DLF,IEF]
 L3 GENETIC LADY C6
L3 DESERT FOX 053 [DLF,HYF,IEF] • 04/12/10 • 43125593
 C -S PURE GOLD 98170 [CHB,SOD,DLF,HYF,IEF]
 GOLDEN ACHIEVER 2072 [DLF,HYF,IEF]
 C 8403 MS ACHV 96044 [DOD]
 L3 LADY PREMIER 613
 IMR FAST TIME 4ET [SOD]
 L3 MISS HEFTINA D78 [DOD]
 L3 LADY DUKE 3

CED	BW	WW	YW	Milk	M&G	CEM	MCW	SC	Fat	REA	IMF	BMI	CEZ	BII	CHB
-0.2	+2.9	+46	+76	+24	+47	+0.6	+92	+0.8	+0.004	+0.49	+0.05	\$16	\$14	\$15	\$22



HH ADVANCE 396N [CHB,DLF,IEF]
 HH ADVANCE 5161R [CHB,DLF,IEF]
 HH MISS ADVANCE 2118M [DLF,IEF]
 HH ADVANCE 8203U ET [CHB,DLF,IEF]
 KB L1 DOMINO 519
 HH MISS ADVANCE 752G
 HH MISS ADVANCE 454D
W4 8203 ADVANCE 103X ET2 • 03/17/10 • 43133524
 CL 1 DOMINO 9126J 1ET [SOD,CHB,DLF,IEF]
 CL 1 DOMINO 212M [CHB,SOD,DLF,IEF]
 CL 1 DOMINETTE 8104H 1ET
 C 212 MISS DOM 5190 ET [DLF,HYF,IEF]
 C -S PURE GOLD 98170 [CHB,SOD,DLF,HYF,IEF]
 C PURE GOLD 1027
 C MS 019 PAT 97234 [DOD]

CED	BW	WW	YW	Milk	M&G	CEM	MCW	SC	Fat	REA	IMF	BMI	CEZ	BII	CHB
-6.0	+5.8	+54	+81	+19	+46	+1.2	+97	+1.1	-0.013	+0.24	+0.10	\$19	\$10	\$19	\$24



L1 DOMINO 03396 [CHB,DLF,IEF]
 CL 1 DOMINO 637S 1ET [CHB]
 CL 1 DOMINETTE 118L
 CL 1 DOMINO 955W [CHB,DLF,HYF,IEF]
 CL 1 DOMINO 3162N [CHB,DLF,IEF]
 CL 1 DOMINETTE 5152R [DLF,HYF,IEF]
 CL 1 DOMINETTE 392N
W4 955 DOMINO 138Y 3ET • 03/19/11 • 43211704
 C GOLD RUSH 1ET
 C -S PURE GOLD 98170 [CHB,SOD,DLF,HYF,IEF]
 C MS DOM 93218 1ET
 C MS PURE GOLD 5007 ET
 HH ADVANCE 492D [SOD,DLF,IEF]
 C 492D MS ADV 96007 [DOD]
 C MS MASTER 93219

CED	BW	WW	YW	Milk	M&G	CEM	MCW	SC	Fat	REA	IMF	BMI	CEZ	BII	CHB
+1.7	+3.8	+57	+90	+29	+57	-1.0	+99	+0.9	-0.003	+0.48	0.00	\$16	\$14	\$13	\$27

Watch for our Quality Consignments
 at the
 South Texas Hereford Assn. Sale
 October 25, 2014

John Winsauer
713-471-3994

johnwinsauer@yahoo.com

P.O. Box 910 • Beeville, Texas 78104

See us at our ranch, 5 miles east of Beeville on Ellis Road

INDIAN MOUND HERD SIRES



HH Advance 2037Z ET {DLF,HYF,IEF}

Sire: HH Advance 2168M

Dam: HH Miss Advance 8080U ET

CED	BW	WW	YW	MM	M&G	CEM	MCW	SC	FAT	REA	MARB	BMIS	CEZS	BIIS	CHBS
+0.8	+2.0	+50	+85	+21	+46	+0.5	+83	+0.5	+0.090	+0.18	-0.03	+\$10	+\$13	+\$8	+\$16

Owned with Holden Herefords, Mont.;

Ledbetter Cattle Co., Texas; and L.C. Whitehead, Texas



NJW 33TB 100W TRUST 167Y {DLF,HYF,IEF}

Sire: NJW 73S M326 TRUST 100W ET

Dam: Brookview 242 Tequila Rose 33T

CED	BW	WW	YW	MM	M&G	CEM	MCW	SC	FAT	REA	MARB	BMIS	CEZS	BIIS	CHBS
+3.1	+1.8	+52	+96	+24	+50	+1.3	+99	+1.4	-0.008	+0.67	+0.29	+\$26	+\$18	+\$23	+\$33



IMR 408 Harland 9038W ET {CHB,DLF,HYF,IEF}

Sire: CJH Harland 408 • Dam: IMR 2040 Miss Advance 401P

CED	BW	WW	YW	MM	M&G	CEM	MCW	SC	FAT	REA	MARB	BMIS	CEZS	BIIS	CHBS
+1.4	+1.8	+49	+70	+28	+52	+2.4	+68	+1.2	+0.030	+0.17	+0.05	+\$20	+\$17	+\$18	+\$20



L1 Domino 08542 {DLF,HYF,IEF}

Sire: L1 Domino 06474 • Dam: L1 Dominette 02352

CED	BW	WW	YW	MM	M&G	CEM	MCW	SC	FAT	REA	MARB	BMIS	CEZS	BIIS	CHBS
+1.7	+3.6	+42	+76	+23	+44	+1.4	+83	+1.1	+0.025	+0.22	+0.38	+\$22	+\$17	+\$21	+\$26

Owned with Cooper Herefords, Mont. and Coates Ranch Co, Texas

Semen available on all sires

ANNUAL PRODUCTION SALE

Monday, October 13 • At the Ranch



Lee and Jacqui Haygood
923 Hillside Ave., Canadian, TX 79014

806-323-8232 • Cell 806-323-2906

lee@indianmoundranch.com

www.indianmoundranch.com

Performance Cattle

with

Eye Appeal



Tex Real Time 100 • 1-5-11 • 43222802

THM DURANGO 4037 [CHB,DLF,HYF,IEF]
 CRR ABOUT TIME 743 [CHB,DLF,HYF,IEF]
 CRR D03 CASSIE 206 [DLF,HYF,IEF]
 TEX GQ DOMINO 502
 TEX CATALINA QUEEN 778
 TEX MISS CONTROL 210 [DOD]

Herd Sire

CED	BW	WW	YW	Milk	M&G	CEM	MCW
+0.3	+4.4	+50	+80	+24	+49	+1.4	+107
SC	FAT	REA	IMF	BMI	CEZ	BII	CHB
+0.9	-0.047	+0.47	+0.05	\$18	\$15	\$16	\$27



Top seller in Barber's 2011 Sale

BR Moler 0027 ET • 3-04-10 • P43141595

REMITALL ONLINE 122L [SOD,CHB,DLF,HYF,IEF]
 BR MOLER ET [CHB,DLF,IEF]
 DM L1 DOMINETTE 820
 CL DOMINO 386 [SOD,DLF,IEF]
 CL 1 DOMINET 496 1ET
 L1 DOMINETTE 850413

Herd Sire

CED	BW	WW	YW	Milk	M&G	CEM	MCW
-0.3	+3.7	+47	+80	+20	+44	+5.1	+66
SC	FAT	REA	IMF	BMI	CEZ	BII	CHB
+0.5	-0.016	+0.72	-0.13	\$14	\$15	\$11	\$21

Polled. 0027 ranks in the top 5% of the breed for REA EPD's. He is a direct son of the famed Cooper 496 cow. This very special cow appears in the pedigrees of outstanding Hereford cattle from coast to coast. This heavy muscled, wide based bull is bred to add value to his calf crop for generations to come. Act. BW 84 • Adj. WW 703 • Adj. YW 1235



BR Lansing 0011 • 2-12-10 • P43141575

BR MSU LANSING 68J
 BR LANSING 3060
 BR L1 DOMINETTE 7022 [DOD]
 BR MOLER ET [CHB,DLF,IEF]
 DM BR EDEN 6029
 BR DM KEY DOMINETTE 1075 [DLF,IEF]

Herd Sire

CED	BW	WW	YW	Milk	M&G	CEM	MCW
-0.6	+3.0	+48	+63	+19	+43	+2.7	+95
SC	FAT	REA	IMF	BMI	CEZ	BII	CHB
+0.6	+0.017	+0.16	-0.02	\$15	\$14	\$14	\$18

Polled. This bull has that 3060/Keynote look: deep body, stout boned, big foot, powerful thick hip – with a handsome head on a long clean front. Maternal grandmother is full sister to donor cow 820 – the mother of Channing and Moler. Act BW 80 • Adj. WW 658 • Adj. YW 1192

Ross Wilson Herefords

Visitors Welcome

Ross Wilson • 254/965-6566

Joe D. Sherrod • 512/809-3470

Jim Rogers (at the ranch): 254/734-5839

2305 W. Lingleville Rd., Apt. 22 • Stephenville, TX 76401

Ranch located 4 miles west of Gorman, TX



HH ADVANCE 2037Z ET

43281591 — Calved: Jan. 6, 2012 — Tattoo: BE 2037
 HH ADVANCE 932J 1ET (SOD)(CHB)(DLF,HYF,IEF) HH ADVANCE 6052F (SOD)(DLF,IEC)
 HH ADVANCE 2168M (DLF,HYF,IEF) HH MS ADVANCE 4054D (DOD)
 42281328 HH MISS ADVANCE 950J HH ADVANCE 740G
 HH MS ADVANCE 7074G
 L1 DOMINO 03571 (CHB)(DLF,HYF,IEF) L1 DOMINO 01384 (CHB)
 HH MISS ADVANCE 8080U ET (DLF,HYF,IEF) L1 DOMINETTE 00532
 42897086 HH MISS ADVANCE 365N (DLF,HYF,IEF) HH ADVANCE 0024K (SOD)(DLF,IEF)
 HH MISS ADVANCE 103L

CE	BW	WW	YW	MM	M&G	MCE	MCW	SC	FAT	REA	MARB	BMS	CEZS	BIIS	CHBS
0.8	2.0	50	85	21	46	0.5	83	0.5	0.090	0.18	-0.03	10	13	8	1

- 2037Z's first calves are outstanding. They are thick, long necked, clean fronted and stand on heavy bone.
- Heifers selling in the Curry Herefords Online Heifer Sale on October 22, 2014.
- Owned with Rocking Chair Ranch, Texas; Indian Mound Ranch, Texas; and Holden Herefords, Mont.
- Foreign and Domestic Semen Packages Available

C 440P HOMETOWN 3203 ET

43386575 — Calved: Feb. 23, 2013 — Tattoo: BE 3203
 SHF WONDER M326 W18 ET (CHB)(DLF,HYF,IEF) KCF BENNETT 3008 M326 (SOD)(CHB)(DLF,HYF,IEF)
 NJW 73S W18 HOMETOWN 10Y ET (DLF,HYF,IEF) SHF GOVERNESS 236G L37 (DLF,HYF,IEF)
 P43214853 NJW P606 72N DAYDREAM 73S (DLF,HYF,IEF) PW VICTOR BOOMER P606 (SOD)(CHB)(DLF,HYF,IEF)
 NJW 94J DEW 72N (DLF,HYF,IEF)
 CL 1 DOMINO 9126J 1ET (SOD)(CHB)(DLF,IEF) HH ADVANCE 767G 1ET (SOD)(CHB)(DLF,IEF)
 CL 1 DOMINETTE 440P 1ET (DLF,HYF,IEF) CL 1 DOMINETTE 490 (DOD)
 42482637 CL 1 DOMINETTE 974J HH ADVANCE 629F (CHB)
 CL 1 DOMINETTE 543E

CE	BW	WW	YW	MM	M&G	MCE	MCW	SC	FAT	REA	MARB	BMS	CEZS	BIIS	CHBS
1.3	2.5	55	92	29	56	0.2	105	1.5	0.045	0.38	0.34	24	16	21	30

- 3203 was the high marbling ratio (173) bull in the 2014 Colyer Herefords Sale.
- 3203 is sired by the 2-time Denver Champion, NJW 73S W18 Hometown 10Y ET.
- 3203 combines the great 440P Cooper cow and the 73S NJW Herefords cow... Maternal excellence at its best.
- 3203 will service all of our heifers this year, some of which will be offered in the Indian Mound Ranch sale on October 13, 2014.
- Owned with Colyer Herefords, Idaho
- Semen Available



LED GKB LEGEND 108 ET

P43237033 — Calved: May. 01, 2011 — Tattoo: BE 108
 THM DURANGO 4037 (CHB)(DLF,HYF,IEF) GS BOOMER 29F (SOD)(CHB)(DLF,HYF,IEF)
 CRR ABOUT TIME 743 (CHB)(DLF,HYF,IEF) THM 7085 VICTRA 9036 (DLF,HYF,IEF)
 P42797564 CRR D03 CASSIE 206 (DLF,HYF,IEF) SHF INTERSTATE 20X D03 (SOD)(CHB)(DLF,HYF,IEF)
 CRR 475E CASSIE 838
 HH ADVANCE 026K 1ET (CHB)(DLF,HYF,IEF) HH ADVANCE 6052F (SOD)(DLF,IEC)
 C 026 AMBER 3062 HH MS ADVANCE 4054D (DOD)
 42405140 C AMBER 1106 (DLF,HYF,IEF) C -S PURE GOLD 98170 (SOD)(CHB)(DLF,HYF,IEF)
 C 572E MS ADV 98022 (DOD)

CE	BW	WW	YW	MM	M&G	MCE	MCW	SC	FAT	REA	MARB	BMS	CEZS	BIIS	CHBS
0.5	3.4	51	79	27	53	0.9	101	0.9	-0.041	0.56	0.13	19	15	17	29

- A product of our legendary donor, C 026 Amber 3062.
- A 3-time National Champion in the 2013-2014 show season.
- Heifers selling in the Curry Herefords Online Heifer Sale on October 22, 2014.
- Maternal sister selling in the Curry Herefords Online Heifer Sale on October 22, 2014.
- Owned by GKB Cattle Co., Texas, and Whispering Wind Farm, N.H.
- Semen inquiries can contact GKB Cattle Co.

Indian Mound Ranch
 October 13, 2014

Curry Herefords Online Sale
 Cattle Preview — October 18, 2014
 Bidding — October 22, 2014

Ledbetter Cattle Co.

Joe Dan Ledbetter • P.O. Box 266, Wheeler, TX 79096
 806-236-0958 • joedan@ledbettercattleco.com • www.ledbettercattleco.com

LOOKING for profits in
your program?



**McMullin Ranch
females will
make you money!**

MCM N6 LOOKER 100Y ET

P43258077 — Calved: Oct. 26, 2011 — Tattoo: LE 100Y/RE MCM
FELTONS LEGEND 242 (SOD)(CHB)(HYF)
MSU TCF REVOLUTION 4R (CHB)(DLF,HYF,IEF)
P42593689 MSU TCF RACHAEL ET 54N (DLF,HYF,IEF)

REMITALL ONLINE 122L (SOD)(CHB)(DLF,HYF,IEF)
SPEARHEAD CANDY N6 (DOD)(DLF,HYF,IEF)
P42404072 MSU LANORE 9J (DLF,HYF,IEF)

REMITALL EMBRACER 8E (SOD)(CHB)(HYF)
REMITALL CATALINA 24H
FELTONS 517 (SOD)(CHB)(HYF)
MSU LANORE 13G
CE 4.2 (P); BW 2.2 (.27); WW 60 (.24); YW 97 (.25); MM 23 (.22);
M&G 53; MCE 6.0 (P); MCW 101 (.23); SC 1.1 (.19); FAT 0.015 (.20);
REA 0.57 (.20); MARB 0.09 (.19); BMI\$ 23; CEZ\$ 20; BII\$ 17; CHB\$ 30

**Looker's dam is due to be
flushed to Revolution mid-July.**

**3-year-old full brother
for sale.**

***Congratulations to Larsons' Running L Ranch for purchasing this great female
as a calf and recently selling her and her March heifer calf by 106Y
for \$\$, \$\$\$ at the Hereford Alliance Sale.***



**McMullin
Ranch**

**Donlie and Linda McMullin
1005 Perryman Creek Rd.
Copperas Cove, TX 76522
254-681-1566 • mcmullindonlie@gmail.com**



HH ADVANCE 1098Y {DLF,HYF,IEF}

43173131 — Calved: Jan. 11, 2011 — Tattoo: BE 1098

L1 DOMINO 03571 {CHB}{DLF,HYF,IEF}

HH ADVANCE 8050U ET {CHB}{DLF,HYF,IEF}

428997061 HH MISS ADVANCE 365N {DLF,HYF,IEF}

L1 DOMINO 01384 {CHB}

L1 DOMINETTE 00532

HH ADVANCE 0024K {SOD}{DLF,IEC}

HH MISS ADVANCE 103L

HH ADVANCE 7101T {CHB}{DLF,HYF,IEF}

HH MISS ADVANCE 9065W ET {DLF,HYF,IEF}

42999351 HH MISS ADVANCE 1028L {DLF,HYF,IEF}

HH ADVANCE 4140P {SOD}{CHB}{DLF,IEF}

HH MISS ADVANCE 1121L

HH ADVANCE 6052F {SOD}{DLF,IEC}

HH MISS ADVANCE 731G

CE 3.2 (.30); BW 3.4 (.63); WW 66 (.43); YW 99 (.44); MM 33 (.17); M&G 67; MCE 1.6 (.25); MCW 86 (.36); SC 1.3 (.32); FAT 0.006 (.30); REA 0.56 (.30); MARB -0.07 (.26); BMI\$ 19; CEZ\$ 17; BII\$ 15; CHB\$ 29;

- 1098Y was the high selling bull in Holden's 2012 Sale at \$102,000 for 3/4 interest and 1/2 possession.
- 1098Y is a curve bender deluxe with outstanding calving ease combined with exceptional growth and maternal strength. He is a long bodied, smooth made bull with loads of pigment.
- He is backed by one of Holden's strongest cow families and his dam is one of their very best young donor females. She is a super functional cow with a perfect udder and loads of milk. Maternal grandam is the great 1028L donor cow that is one of the top cows they have ever produced and is still in production at 12 years of age.
- Contact Flying S Herefords or Holden Herefords for semen.

HH ADVANCE 0081X ET {DLF,HYF,IEF}

43073921 — Calved: Jan. 8, 2010 — Tattoo: BE 0081

L1 DOMINO 03571 {CHB}{DLF,HYF,IEF}

HH ADVANCE 7034T ET {CHB}{DLF,HYF,IEF}

42785269 HH MISS ADVANCE 1088L {SOD}{DLF,HYF,IEF}

L1 DOMINO 01384 {CHB}

L1 DOMINETTE 00532

CL 1 DOMINO 824H {SOD}{DLF,IEF}

HH MS ADVANCE 8016H

CL 1 DOMINO 2136M {DLF,IEF}

HH MISS ADVANCE 5139R ET {DLF,HYF,IEF}

42576396 HH MS ADVANCE 8037H

CL 1 DOMINO 9126J 1ET {SOD}{CHB}{DLF,IEF}

CL 1 DOMINETTE 8124H 2ET

CL 1 DOMINO 500E {SOD}{DLF,IEF}

HH MISS ADVANCE 687F

Sire: HH ADVANCE 7034T ET {CHB}{DLF,HYF,IEF}

Dam: HH MISS ADVANCE 5139R ET {DLF,HYF,IEF}

CE 4.0 (.31); BW 2.7 (.48); WW 57 (.39); YW 81 (.41); MM 36 (.22); M&G 64;

MCE 0.2 (.26); MCW 86 (.35); SC 1.0 (.26); FAT 0.019 (.33); REA 0.42 (.33);

MARB -0.10 (.29); BMI\$ 15; CEZ\$ 16; BII\$ 12; CHB\$ 23;

- 0081X is a top-notch herd bull that combines all the industry demands into a great package. He is deep ribbed, extra thick, outstanding length of body and tons of pigment. 0081X is a son of the Holden 5139R donor that sold for \$175,000 last fall.



HH ADVANCE 1059Y {DLF,HYF,IEF}

CE -0.3 (.29); BW 3.9 (.50); WW 50 (.39); YW 77 (.41);

MM 32 (.19); M&G 57; MCE 1.3 (.24); MCW 89 (.35);

SC 1.0 (.31); FAT -0.007 (.29); REA 0.26 (.29);

MARB 0.11 (.26); BMI\$ 17; CEZ\$ 14; BII\$ 15; CHB\$ 24;



HH ADVANCE 1081Y ET {DLF,HYF,IEF}

CE 3.8 (.30); BW 1.5 (.44); WW 49 (.37); YW 76 (.37);

MM 40 (.18); M&G 64; MCE 3.1 (.24); MCW 70 (.33);

SC 1.0 (.22); FAT 0.012 (.30); REA 0.24 (.30);

MARB 0.06 (.26); BMI\$ 16; CEZ\$ 18; BII\$ 12; CHB\$ 23;



HH ADVANCE 2125Z {DLF,HYF,IEF}

CE 0.1 (.29); BW 3.2 (.44); WW 57 (.35); YW 94 (.38);

MM 38 (.15); M&G 66; MCE 1.0 (.23); MCW 112 (.32);

SC 1.1 (.31); FAT -0.016 (.29); REA 0.27 (.28);

MARB 0.06 (.25); BMI\$ 16; CEZ\$ 13; BII\$ 12; CHB\$ 28;

Semen available on all sires

Look for our
First Production Sale
in 2015!

More information to come.

Flying S Herefords

Registered Line One Herefords
Paluxy, TX

Jim Strode
214-361-6900

James Strode
214-533-9669

www.flyingsherefords.com

MW Hereford Ranch

*The Hassle-free Source
for Hereford Cattle*



HERD SIRES

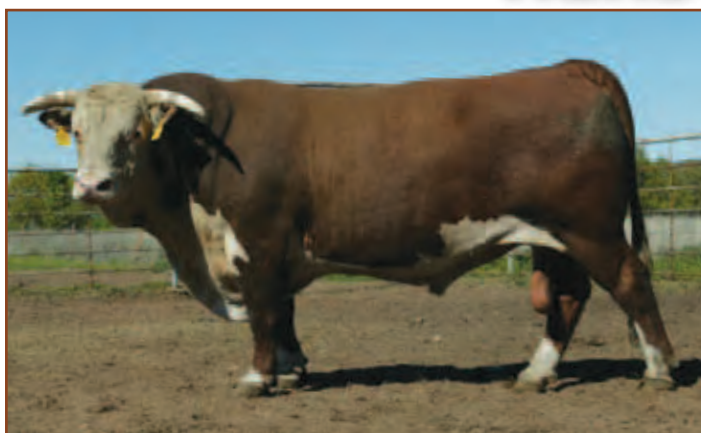

MW MAX MILLENNIUM • 41112366
Sire: VR Domino E770 5ET
Dam's Sire: IMR New Edition 9056

CED	BW	WW	YW	Milk	M&G	CEM	MCW	SC	FAT	REA
-0.6	+6.8	+65	+92	-3	+30	-1.1	+102	+0.9	+0.012	+0.44
IMF	BMI	CEZ	BII	CHB						
-0.01	+\$23	+\$14	+\$21	+\$28						



EE 0024 L1 342 • 42368613
Sire: HH Advance 0024K [SOD,DLF,IEF]
Dam's Sire: DH Domino 403

CED	BW	WW	YW	Milk	M&G	CEM	MCW	SC	FAT	REA
+1.8	+3.2	+32	+54	+34	+50	-1.0	+78	+0.2	-0.016	+0.07
IMF	BMI	CEZ	BII	CHB						
-0.13	+\$6	+\$13	+\$5	+\$11						



W4 4011 DOMINO S626 • 42820387
Sire: C 212 Domino 4011 ET [CHB,DLF,IEF]
Dam's Sire: MH Patriot 3159 [SOD]

CED	BW	WW	YW	Milk	M&G	CEM	MCW	SC	FAT	REA
+27	+0.7	+28	+52	+29	+43	-0.7	+46	+0.6	-0.039	+0.49
IMF	BMI	CEZ	BII	CHB						
+0.11	+\$15	+\$16	+\$15	+\$18						

trait leader!

Other Sires in use:

- W4 DOWNTOWN U904ET
- MW W4 MVP W808
- MW W4 MVP W707
- MW MAX X608
- MW MAX 608 J108

**WATCH FOR OUR
30th ANNUAL SALE
APRIL 2015**

The Locklear's MW Hereford Ranch

P. O. Box 1754 • Brownwood, Texas 76804 • 325-646-0956 (res.) or 325-646-5501 (ofc.)
Mopsy, Ward, Travis, Jami, Benjamin and Daxton, Chad, Elizabeth, Steve, Connor, Paige, Ashia & Brenna

Coming this spring...

40 plus embryo calves out of these matings



Sooner x 8063
Proven donor, flushed to Kahuna.



Sooner x Gabrielle 8130
Proven donor, flushed to Nitro, Outcross, About Time and Mason.



Online x Bethany
Proven donor, flushed to Game Changer and Stockman.



About Time x /S Lady Mark Domino 8087U
Our pick out of Shaw Cattle's 2014 inaugural sale.

BR Bo Victoria 8161
*She has an outstanding heifer calf this year out of Golden Boy.
We flushed her to Cash Flow and Stockman.*

RAFTER J CATTLE CO.



Colt Johnson • 325-280-7975
Larry Johnson • 325-692-3940
Josh Taylor • 918-605-5139
1917 Hillside Road • Abilene, TX 79603
10819 Rose Rd. • Perkins OK 74059
rafterj@dishmail.net
lakeviewboers@yahoo.com
www.rafterjcattle.com

Great Breeding.

It starts with a **G**

REMITALL EMBRACER 8E [CHB,SOD,HYF]
 REMITALL ONLINE 122L [CHB,SOD,DLF,HYF,IEF]
 REMITALL CATALINA 24H
 STAR PRELUDE 2 GR8NESS 143Z ET [DLF,HYF,IEF] • 02-08-12 • P43264024
 HH ADVANCE 145L [SOD,CHB,DLF,IEF]
 HH MISS ADVANCE 4021P ET [DLF,HYF,IEF]
 CL 1 DOMINET 496 1ET

CED	BW	WW	YW	MILK	M&G	CEM	MCW
+0.2	+4.2	+54	+93	+22	+49	+5.9	+97
SC	FAT	REA	MARB	BMI	CEZ	BII	CHB
+1.0	+0.013	+0.29	+0.18	+\$20	+\$16	+\$16	+\$28



UPS DOMINO 5216 [SOD,CHB,DLF,IEF]
 UPS NAVARRO [CHB,DLF,HYF,IEF]
 UPS MISS DOMINO 5875 [DLF,IEF]
 GCC CGC MR NAVARRO Z20 ET [DLF,HYF,IEF] • 02-27-12 • 43367795
 GH RAMBO 279R [CHB,DLF,HYF,IEF]
 CHURCHILL LADY 8224U ET [DLF,HYF,IEF]
 CL 1 DOMINETTE 301N [DLF,HYF,IEF]

CED	BW	WW	YW	MILK	M&G	CEM	MCW
+2.2	+3.2	+51	+88	+24	+49	+3.6	+85
SC	FAT	REA	MARB	BMI	CEZ	BII	CHB
+1.1	-0.002	+0.66	+0.16	+\$22	+\$18	+\$19	+\$29



Semen Available on both bulls!

Circle G Cattle

Cory, Jeri & Grady Goswick
 469-360-4154

P.O. Box 925 • Canton, TX 75103

*Cody, Victoria & Paisley Goswick
 Colt & Brittany Goswick
 Jerry Lane*



Like Us On
facebook 

Oklahoma's Oldest Annual Sale

Saturday, Feb. 7, 2015

Selling 150 Hereford and Angus Bulls and Hereford and Angus Pairs



CL 1 Domino 091X

BW	WW	YW	MM	SC	REA	MARB
1.7	52	85	34	0.9	0.29	0.00



CL 1 Domino 869U

BW	WW	YW	MM	SC	REA	MARB
1.6	51	86	27	1.1	0.50	0.12



CL 1 Domino 993W

BW	WW	YW	MM	SC	REA	MARB
2.4	49	88	37	1.1	0.36	-0.09

Full brother to CL 1 Domino 860U

For semen inquires on herd bulls contact Messner Herefords.

Other Herd Sires	BW	WW	YW	MM	SC	REA	MARB
CL 1 Domino 0172X	1.7	48	75	31	0.8	0.09	0.25
HH Advance 2267Z ET	3.6	58	98	30	1.2	0.63	-0.01
JA L1 Domino 8551U	2.3	57	95	24	0.9	0.52	0.14
HH Advance 6098S ET	1.4	47	74	28	0.5	0.46	-0.06
L1 Domino 06576	1.9	48	81	14	1.2	0.33	0.24

This sale will be broadcast live on the Internet.

DVAuction
Broadcasting Real-Time Auctions

Broadcasting Real-Time Auctions
Real time bidding & proxy bidding available.

Bulls for Sale at All Times

For more information, please contact us:

MESSNER HEREFORDS

Rt. 1, Box 350, Laverne, OK 73848
Milton 580-273-9494, Van 580-552-1555
messner1@ptsi.net



ALWAYS IN THE BACKGROUND



ANHINGA VIC X101 H82

41038119 - Calved: Dec. 31, 1997 - Tattoo: BE H82

PW S84 VICTOR X101
P23348876

PW 858 VICTOR S84

PW 08P VICTORIA T77

RHF VICTOR 0201 858
PW H54 VICTORIA K50
SF VICTOR K90 08P
PW F25 VICTORIA J13

AF 120 BANDITA B24
P23593709

FHR 030 PROSPECT 120

AF VICTORIA 69R 18Z

FHR PROSPECTOR 030
FHR C4 GIANTESS Z8
ANHINGA VIC 37J 69R
AF VICTORIA M43 S3

CED +0.2 BW +3.3 WW +37 YW +63 MM +20 M&G +38 CEM -4.7 MCW +52 SC +0.8 Fat +0.016 REA -0.07
IMF +0.20 BMI +\$16 CEZ +\$13 BII +\$17 CHB +\$18 BW 90 lbs.; WW 675/109, Adj. yearling 1,277/105; Scrotal 42 cm

NEEL POLLED HEREFORDS

George E. Neel, Jr.

P. O. Box 450029 • Laredo, TX 78045-0029

Office: (956) 723-6346 • Home (956) 722-1904

BULLS BULLS BULLS

They come in all shapes and sizes. We plan them, breed them and mama raises them.

We select them, develop them, collect practical information and we market them.

Commercial breeders buy them, keep them as long as they can, sell their calves at weaning, as feeders or when they finish their feedlot trip.

RESULTS? A satisfactory meal experience for the consumer! A profit for the producer! If these two things don't happen, all that planning, work, care, effort is for nothing!

OUR GOAL? To produce bulls that meet these objectives!! We are in our 62nd year of registered operation with over 3,000 bulls sold!

We think this little 2-weeks-old 3X son has a chance to be a pretty good prospect to create profitable calves for the beef chain! (And we have more like him.)



COW HERD: Victor Domino based with performance outcrosses
NATURAL SIRES: Sons of Patriot, Route 66, 711 and Harvie Dan T-Bone
AI AND EMBRYO SIRES: Durango, P606, Trust and select Victor sires

Quality bulls, cows and heifers for sale.

We also produce registered Angus and Hudgins Brahman sired F1s.

60+ bulls sold fall 2013 and spring 2014. Reasonably developed with sonogram information, 60% to repeat genetic partners.

SKRIVANEK RANCHES

Joey and Susan Skrivanek and Family, owners
407 W. Mustang, Caldwell, TX 77836
979-567-3857 Home • 979-224-4698 Cell
979-567-3131 Office • 979-567-2373 Fax
coatty@burlesoncounty.org

Nine miles east of Caldwell on Hwy. 21 or 15 miles west of Bryan-College Station on Hwy. 21 — "The Presidential Corridor"

Visitors always welcome • Raising cattle in Texas since 1855

Champion



RSS Golden Achiever 0806
 42899048 • 2/5/08 • Out of an Achiever cow.
 Sire: C -S Pure Gold 98170 [SOD, CHB, DLF, IEF]
 Dam: RSS Grace 0101 [DOD]



KSU Wildcat 656 ET
 P42810835 • 8/30/06
 • 2009 Northwest Region Show Bull of the Year
 • Champion Bull 2008 Kansas State Fair and Iowa State Fair
 • Reserve Champion at the 2008 State Fair of Texas
 Owned with Kansas State University, Manhattan, KS
 Shamrock Cattle Co., Lohrville, IA



Top Seller

RSS Channing Gold 0901 ET [DLF, HYF, IEF]
 42980212 • 1/8/09
 Top selling bull at the 2010 Cowtown Select Sale, Fort Worth
 ½ interest purchased at \$10,000
 Owned with Diamond S Cattle

EPDs	CED	BW	WW	YW	MILK	M&G	CEM	MCW	SC	FAT	REA	IMF	BMI	CEZ	BII	CHB
KSU WILDCAT 656 ET	+4.4	+2.4	+39	+65	+19	+39	6.3	+81	+0.6	-0.070	+0.44	-0.11	+\$19	+\$20	+\$15	+\$21
RSS GOLDEN ACHIEVER 0806	-3.5	+5.4	+54	+87	+25	+52	-1.1	+92	+1.1	-0.002	+0.45	+0.05	+\$17	+\$11	+\$16	+\$25
RSS CHANNING GOLD 0901 ET	+0.2	+4.5	+46	+72	+15	+38	+0.4	+75	+0.7	-0.006	+0.50	-0.02	+\$17	+\$14	+\$16	+\$21
RSS CHANNING GOLD 0902 ET	+0.3	+4.4	+44	+72	+15	+37	+0.9	+75	+0.7	-0.007	+0.49	-0.02	+\$17	+\$15	+\$16	+\$20



Champion

RSS Channing Gold 0902 ET [DLF, HYF, IEF]
 P42980213 • 1/9/09 • Class Winner • 2011 Fort Worth National Show
 Champion Polled Bull • 2010 State Fair of Texas

R. Schlegel
 & Sons
 940-256-8490
 Rt. 2 • Olney, TX 76374
 rsshrfd@brazosnet.com
 www.rschlegelandsons.com

Ezy-Lift™ RANCH



www.ezylift.com
www.impacmfg.com



**THA
MEMBERS
20%
DISCOUNT**



LIFT AND LOAD LARGE HEAVY CARGO UP TO 2,000 LBS. EASILY AND SAFELY.

OTHER FEATURES

- Single Man Operation
- No Physical Lifting or Handling of Heavy Cargo
- "0" Downtime for Loading / Off Loading Cargo or Pallets
- "0" Loss of Bed Space
- Minimum to No Maintenance w/ 1 yr Parts / Labor
- System is easily Interchangeable to any 6 ½' - 8' truck bed
- 5th Wheel to remain fully functional

John Winsauer
win@ezylift.com
john@impacmfg.com
Ph: 1-713-471-3994

The Survivors



UPS Domino 5216 {SOD}{CHB}{DLF,IEF}

- One of the breed's most unique and valuable sires. 11-trait leader!
- 5216 sires cattle with his correct, moderate framed, complete red meat phenotype.
- High accuracy and proven EPDs document his unparalleled combination of calving ease, maternal traits and carcass value.
- Daughters are deep bodied, easy fleshing beautiful uddered females with loads of eye appeal.
- Owned with Dudley Bros., Texas and Upstream Ranch, Neb.
- **Semen Available:** \$25/Straw; \$75/Certificate

CE	BW	WW	YW	MM	M&G	MCE	MCW	SC	FAT	REA	MARB	BMI\$	CEZ\$	BI\$	CHB\$
6.9	1.6	46	69	29	51	7.0	38	1.6	0.077	0.50	0.18	28	24	24	22
.54	.89	.87	.86	.72		.45	.71	.60	.69	.69	.72				

F 5171 Monument 827 {DLF,HYF,IEF}

- Clean made, big topped, smooth, muscular and eye appealing
- Outstanding EPDs, 88 lb. BW, lots of performance
- Easy fleshing, wonderful disposition, extremely fertile
- Dam is a Dam of Distinction with a beautiful udder, the epitome of what a Hereford female should be. Calves are powerful and stylish.
- Owned with GKB Cattle, Texas, Marvin Feddes & Sons, Montana and Whitlock Cattle Co., Texas
- **Semen Available:** \$25/Straw; \$75/Certificate



CE	BW	WW	YW	MM	M&G	MCE	MCW	SC	FAT	REA	MARB	BMI\$	CEZ\$	BI\$	CHB\$
2.4	4.8	73	141	20	57	-2.3	149	1.0	0.020	0.55	0.18	18	13	12	39
.29	.63	.49	.47	.23		.25	.38	.19	.21	.25	.188				

OTHER HERD Sires:

H5 Yankee 0144 {CHB}{DLF,HYF,IEF}

CE	BW	WW	YW	MM	M&G	MCE	MCW	SC	FAT	REA	MARB	BMI\$	CEZ\$	BI\$	CHB\$
4.2	3.0	52	95	25	51	3.3	134	1.0	-0.016	0.43	0.23	22	19	17	32
.33	.56	.51	.53	.25		.29	.42	.42	.35	.36	.32				

F Vision 908 {DLF,HYF,IEF}

CE	BW	WW	YW	MM	M&G	MCE	MCW	SC	FAT	REA	MARB	BMI\$	CEZ\$	BI\$	CHB\$
4.9	4.2	65	100	37	70	2.5	88	1.6	0.006	0.22	0.26	25	19	20	35
.32	.59	.58	.51	.24		.28	.40	.22	.25	.28	.22				



Bulls, Females and Semen For Sale

Cow herd located in Piñon, N.M.

B&H Herefords REGISTERED HEREFORDS

Phil Harvey Jr.
 P.O. Box 40 • Mesilla, NM 88046
 575-524-9316 • Cell 575-644-6925
 philharveyjr@comcast.net
 www.bhherefords.com

Jim Bob Burnett
 205 E. Cottonwood Rd.
 Lake Arthur, NM 88253
 Cell 575-365-8291
 jbb@pvtnetworks.net



TRIPLE L RANCH

Breeders of Black Herefords

We look forward to next year's calves out of these top new Hereford bulls.

We are also very excited to have calves from the most influential bulls in the Black Hereford breed.

- Combining the best of both the Hereford and Angus breeds •



C CJC ILR Regal 3174 ET

Regal offers a package of muscle, balance and eye-appeal. He has shown well and was recently named Grand Champion Bull in Houston. New herd sire owned with Iron Lake Ranch.



SR Sustain 63A

New herd sire prospect sired by Churchill Sensation 028X from Stuber Ranch in North Dakota. Loads of thickness and pigment.



Triple L A209

Promising, young Black Hereford sire with lots of muscle and thickness. See his calves in next year's sale.



"Kansas" 8615

Proven Black Hereford sire. One of our top sire groups in this year's sale. His progeny will be in next year's sale again.

*VIDEOS
on our website.*

**Watch for details on the 4th Annual
Black Hereford Sale • March 7, 2015**

*Contact us for a
copy of our
newsletter.*

Please call, text or e-mail for more information:

TRIPLE L RANCH

BOBBY & JARED LIDE
714 FM 1366 • Mexia, TX 76667
Ranch: 254/739-5311
Bobby (cell) 254/625-3800 • Jared (cell) 254/625-3806
www.triplelblackherefords.com



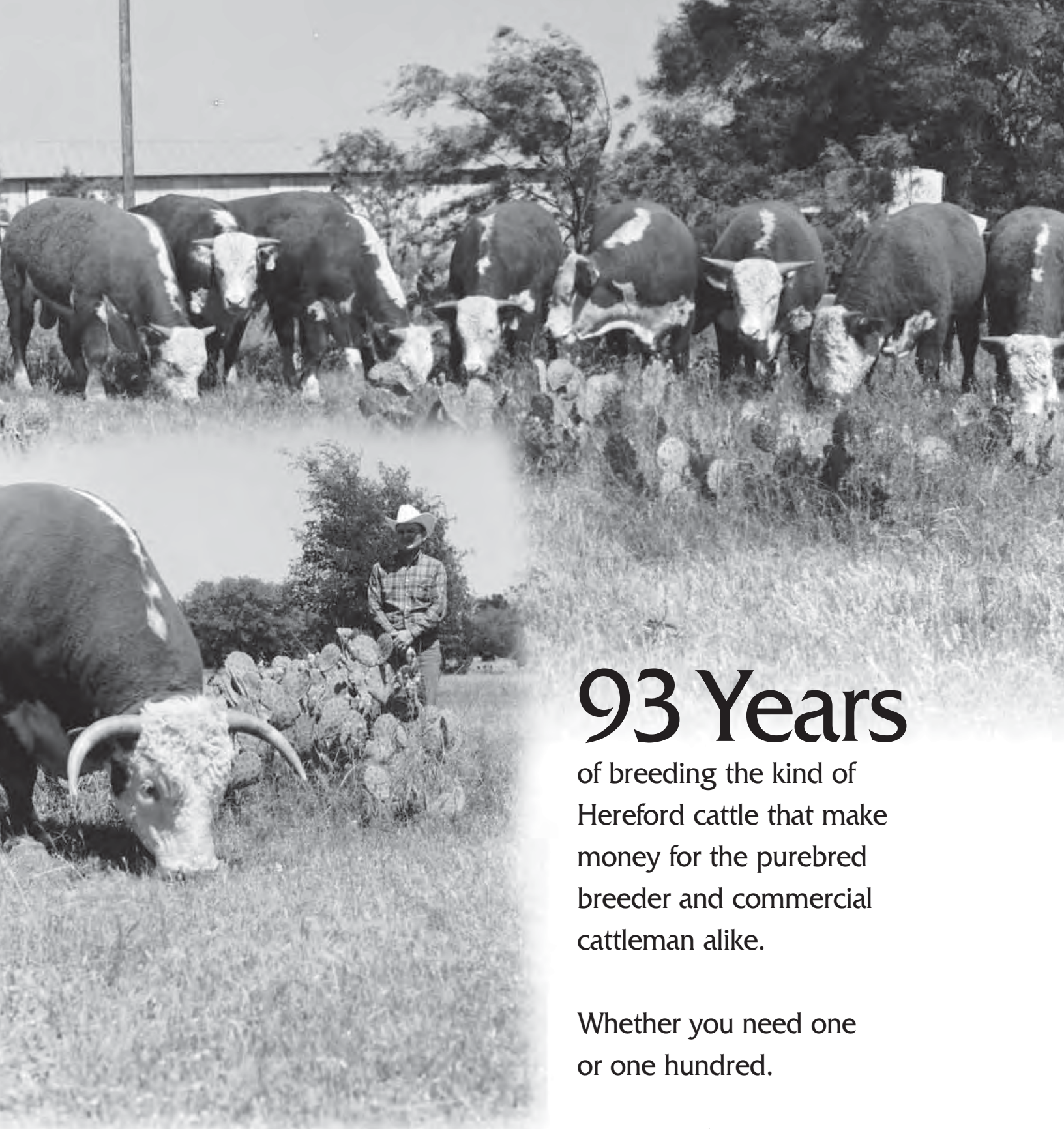

93 Years

of breeding the kind of Hereford cattle that make money for the purebred breeder and commercial cattleman alike.

Whether you need one or one hundred.

Weinheimer Hereford Ranch

Stonewall, Texas 78671

Roy: 830/644-2226

Len: 830/644-2342

BT Cattle Co. Production Sale

Selling

60 Two-year-old Hereford Bulls

10 Two-year-old Angus Bulls

20 Registered Bred and
Open Hereford Heifers

November 22, 2014

Mid-Tex Livestock Auction • Navasota, Texas



BB 0130X Domino 3014 [DLF,HYF,IEF]

CED	BW	WW	YW	Milk	M&G	CEM	MCW
+0.5	+3.5	+62	+111	+30	+61	-1.6	+113
SC	Fat	REA	IMF	BMI	CEZ	BII	CHB
+1.0	+0.031	+0.41	+0.07	+\$15	+\$12	\$11	+\$29



BB 626 Neon 0048

CED	BW	WW	YW	Milk	M&G	CEM	MCW
-1.4	+4.7	+57	+106	+25	+53	+2.4	+132
SC	Fat	REA	IMF	BMI	CEZ	BII	CHB
+1.0	-0.015	+0.51	+0.16	+\$19	+\$13	\$15	+\$31

HERD BULL • BB 3027 DOMINO 1018 [DLF,HYF,IEF]															
CED	BW	WW	YW	Milk	M&G	CEM	MCW	SC	Fat	REA	IMF	BMI	CEZ	BII	CHB
+5.5	+2.9	+60	+110	+29	+59	+1.0	+117	+0.8	+0.002	+0.55	+0.17	+\$18	+\$18	+\$12	+\$34

HERD BULL • BB 018 DOMINO 2031 [DLF,HYF,IEF]															
CED	BW	WW	YW	Milk	M&G	CEM	MCW	SC	Fat	REA	IMF	BMI	CEZ	BII	CHB
+3.5	+2.0	+60	+85	+28	+58	+2.4	+93	+0.6	+0.006	+0.70	+0.09	+\$17	+\$17	+\$12	+\$30

HERD BULL • BB 4411 MARK CLASS 1006															
CED	BW	WW	YW	Milk	M&G	CEM	MCW	SC	Fat	REA	IMF	BMI	CEZ	BII	CHB
-0.7	+3.6	+31	+47	+19	+35	-1.5	+63	+0.6	-0.048	+0.04	-0.08	+\$14	+\$13	+\$15	+\$13

HERD BULL • BB HARLAND 1015 [DLF,HYF,IEF]															
CED	BW	WW	YW	Milk	M&G	CEM	MCW	SC	Fat	REA	IMF	BMI	CEZ	BII	CHB
+4.2	+1.7	+58	+103	+31	+60	+4.1	+106	+1.3	+0.021	+0.47	+0.28	+\$23	+\$19	+\$18	+\$33



For sale catalogs, contact:

3841 FM 2782 Nacogdoches, TX

Terry Tolbert 936-371-9218

Joe Bennett 509-551-6104

e-mail: btcattleco@gmail.com

Bulls and Females available by Private Treaty



Tom and Cherie Quarles raise Hereford x Brahman F1 replacement females on their North Zulch, Texas, ranch.

***Commercial cattleman determines
Hereford as ideal cross on Brahman cows***



Hereford Reigns

King of *Cow Country*

By Lisa Bryant, Cowboy Connection Designs & Communications

Deep in the heart of North Zulch, Texas, where cattle outnumber people in this small Texas town, a commercial rancher says Herefords are the perfect cross for his operation.

“The Hereford bull is the ideal breed to cross with Brahman cows,” said Tom Quarles of Rolling Oaks Ranch, which lies in the southern region of Post Oak Savannah country. “Angus is good too, but Hereford is my choice. The Hereford x Brahman F1 is ‘queen of cow country.’ They have proven over time to be more in demand, and therefore, more valuable than any other F1 cross.”

Quarles said his F1 customers have been extremely happy, and he is pleased when he looks at his heifers in a customer’s herd as mature cows. “They are doing people a great

job. They’ve got good udders, are very appealing to look at and are raising the kind of calves that commercial cattlemen need to produce.”

Ranching Runs in His Blood

The son of a vocational agriculture teacher, Quarles followed in his father’s footsteps out of college at East Texas State University. He had grown a sizable herd of registered Angus since showing his first calf in the ninth grade, but sold out when he went to Oklahoma State University to obtain his Ph.D. Although the dream was always there to start another ranching operation, his career moved him to western Illinois as well as metropolitan areas of Dallas and Houston, so the timing wasn’t right.



Quarles believes Hereford bulls are ideal to produce the quality of calves that commercial cattlemen should be breeding for the beef industry.

While working as assistant general manager of operations at the Houston Livestock Show and Rodeo, Quarles and his wife, Cherie, purchased a ranch in North Zulch in 1997 and decided to take early retirement and move to the ranch.

"It was in my blood and I just couldn't get it out of my system," Quarles said. "I never forgot about it. I always in-

tended to get back in. It's a quality of life thing for me whether I make money or lose money or break even. I'm happy in the cattle business."

Quarles immediately started buying registered Brahman cows that he bred to registered Hereford bulls for F1 progeny that he markets primarily private treaty from his Madison County ranch. Today his operation consists of 60 mature cows grazing 200 acres of highly improved coastal Bermuda grasslands.

"The last few years, I've ended up selling all the heifers I can produce to customers right off the cow, he said. "I could have sold double the number of heifers I had available to sell this year."

Competing for Registered Quality as a Commercial Breeder

"I'm a perfectionist," Quarles said. "I'm extremely discriminating both on the bull side and the cow side."

Quarles buys all his Hereford bulls from Barber Ranch of Channing, Texas, after a word-of-mouth recommendation from another cattlemen as well as attending sales and seeing Barber bulls.

"When I go to Barber's sale, I go a day ahead of time and look those bulls over and over and over again until it's dark," he said. "Then I get up early the next morning after looking over my notes and narrowing my thoughts down and I go back and look over the bulls several more times before that sale starts. When I go to their sale, I try to buy one

Good Hereford Cattle. Good Performance Numbers.



Hyalite Professional 153 and Perfecta SRR 108

EFBEEF N093 PROFESSIONAL W485 [CHB,DLF,HYF,IEF]
 EF BEEF K334 FELLISITY R563
 EF BEEF SCHU-LAR PROFICIENT N093 [SOD,CHB,DLF,HYF,IEF]
 HYALITE PROFESSIONAL 153 [DLF,HYF,IEF]
 HYALITE 22S LASS 938
 SCHU-LAR ON TARGET 22S [CHB,DLF,HYF,IEF]
 HYALITE TS LASS 620 [DOD,DLF,HYF,IEF]

HYALITE PROFESSIONAL 153 [DLF,HYF,IEF] #P43184725 • 03/19/2011															
CED	BW	WW	YW	MILK	M&G	CEM	MCW	SC	FAT	REA	IMF	BMI	CEZ	BII	CHB
+3.3	+2.6	+63	+104	+24	+55	+3.3	+107	+1.3	+0.028	+0.48	+0.51	+\$28	+\$19	+\$22	+\$39

LOEWEN P20 SIR 17T [DLF,HYF,IEF]
 PERFECTA SRR 108 [DLF,HYF,IEF]
 KEEPSAKE SRR 728
 SHF PROGRESS P20 [CHB,SOD,DLF,HYF,IEF]
 HVH MISS M326 R24 [DLF,HYF,IEF]
 24 KARAT SRR 443
 CMR STELLA P606 140N

PERFECTA SRR 108 [DLF,HYF,IEF] #P43193692 • 01/27/2011															
CED	BW	WW	YW	MILK	M&G	CEM	MCW	SC	FAT	REA	IMF	BMI	CEZ	BII	CHB
+4.7	-0.7	+49	+70	+26	+51	+1.5	+66	+0.9	+0.029	+0.36	+0.24	+\$21	+\$19	+\$18	+\$26

Still River Ranch

Home of Woodson Herefords • Bonham, Texas
 Larry and Mary Woodson • 214-491-7017 Tommy Sutherland • 903-583-0898
 Ranch located 10 miles south of Bonham and 1 mile south of Gober



Quarles uses a larger-framed Brahman cow that averages between 1,400 and 1,500 pounds. Calves weaned at six months typically range from 550 to 750 pounds without creep feeding.

of the top two or three bulls that they offer for sale.”

Quarles looks for Hereford bulls that have tremendous bone and thickness with good depth of rib and length. He also looks for clean lines, balanced profiles and structural correctness. He secondarily considers uniformity of color and pigmentation.

Within the parameters of a birthweight EPD of less than +4.0 and a milk EPD of at least +20, Quarles said

he doesn't study genotype as much as phenotype since he knows the ranch he buys bulls from has a proven track record. "I know their program has been built for years and years and they are extremely reputable and experienced, so I don't have to worry about the genetic side of it. I know regardless of which bull I select, the genetics are going to be as good as they come."

Because he is selling replacement heifers, milking abil-

We cover the states of Texas and Oklahoma.

We are one of the top marketers of farm and ranch land, with over 20 years of experience. Our well regarded reputation in the market and our extensive contacts benefit you in many ways. Our vast experience in selling working cattle and horse ranches as well as hunting and recreational properties and producing farms has made us a market leader.

Our agents know and offer you access to the best appraisers, farm and ranch lenders and surveyors.

We create attractive, detailed brochures which are distributed to brokers and prospective buyers.

We continually formulate innovative methods and techniques to maximize exposure of our property. Since 1983 we have invested over \$1,250,000 in media placement.

Everyone in our organization takes pride in our professional service. We provide you with prompt responses to your questions and guard your confidentiality.

When you decide to sell, call us. You'll be glad you did!



"Country Living" acreage with homes, stables or other improvements.

Representing buyers and sellers of farms, cattle & horse ranches.

Unmatched Performance Since 1983

DONLIE McMULLIN REALTY

Phone: 254-547-0172 • Fax 254-542-1489

Toll Free: 1-800-200-8966

202 S. 1st Street • P.O. Box 794

Copperas Cove, TX 76522

e-mail: donliemcmullin@earthlink.net

ity, udders and fertility is critical to him. “The other thing that is important to me when I buy bulls is I want to know that the ranch I’m buying the bulls from is concerned on their Hereford cows about good udders and fertility.”

Disposition is another trait that is very important to Quarles. “I think questionable disposition is a trait that you certainly don’t want to have in your breeding program.”

Quarles said the biggest challenge to him at sales is competing against registered breeders for the same quality of animal to use in his commercial operation.

“I can’t compete with registered breeders whether I’m buying a Hereford bull or a Brahman cow. If I start bidding against a registered breeder, I’m probably going to be in trouble, but I still try to find a way to buy the higher quality animals or I don’t buy at all. There is a point that you have to draw a line in the sand where it doesn’t make economical sense to spend over a certain amount of money when you are strictly in the commercial cattle business.

“The female side provides my biggest challenge in being able to buy the quality I want at a purchase price that makes economic sense. I am committed to breeding the very best, but sometimes, I can’t compete against a registered breeder, especially on the replacement females,” he added.

Customer Service Counts

Whether buying Hereford bulls or Brahman cows, Quarles uses proven, reputable breeders that produce quality cattle with the right genetics. “All of the ranches I buy from realize the value of customer service. Those cattle represent

their operation. From a customer service standpoint, they are always good to work with. I wouldn’t deal with somebody who wasn’t appreciative of the business or willing to do extra things to help me whether it’s helping market my animals or assisting with delivery if needed.”

Barber Ranch is profiling Quarles’ cattle in their advertising and website, and Quarles says this is a good example of customer service. “I really appreciate that and it’s win-win for both of us,” he said.

The Barber family stays in touch with Quarles throughout the year. Both Dale and Terri Barber call him on the phone to see how things are going or sometimes will stop by if they are in the area to check on how the bulls are working for Quarles.

The Quest to Improve

Quarles said he is satisfied with the quality of the Hereford bulls he is purchasing, but he’s constantly striving to improve his female genetics.

“Two things drive me other than the quality of life from ranching,” he said. “I love to breed really good quality cattle. I love the challenge of it and I have a never-ending quest to see how good the cattle I breed can be. I love the competition whether it’s me competing at a special sale or whether it’s my customers competing. I love to have the best.

“In my mind I’ve been extremely successful and I’m on the right road to accomplishing what I want to accomplish, but everyone can always keep getting better. I just want to do the very best job I can with the resources I have.” ★

TANK

His daughters are the foundation of our herd.

14 daughters
33 calves
105.2 ratio



C -S PURE GOLD 98170 [CHB,SOD,DLF,HYF,IEF]
GOLDEN ACHIEVER 2072 [SOD,DLF,HYF,IEF]
C 8403 MS ACHV 96044 [DOD]
L3 ARCH PREMIER 502
IMR FAST TIME 4ET [SOD]
L3 MISS HEFTINA D78 [DOD]
L3 LADY DUKE 3

L3 ARCH PREMIER 502 "TANK" • #42553640 • 08/03/04															
CED	BW	WW	YW	MILK	M&G	CEM	MCW	SC	FAT	REA	MARB	BMI	CEZ	BII	CHB
-2.7	+6.6	+47	+87	+32	+55	-1.5	+108	+0.8	-0015	+0.26	+0.02	+\$11	+\$10	+\$10	+\$22

WALKER HEREFORDS

Since 1947 • La Grange, Texas • Stamford, Texas

Don: (325) 773-2062 • Tom: (979) 247-4119, Cell: (979) 966-8353 • tomwalker@hotmail.com

We Offer PROOF

Our cattle can perform!

Our herd is now under the influence of several new herd sires, and we believe this change is a positive one.

Give us a call if you are looking for cattle that are raised in the rough and know how to work! We will offer a select group of commercial Hereford bulls with great carcass trait EPD's.

We also will sell a select group of bred Hereford and Hereford x Angus heifers. Call for information.

Herd sires in use:

Churchill Cowboy 1202Y ET [DLF,HYF,IEF]

K&B 408 Tracer 9010W ET

Churchill Sensation 2237Z ET [DLF,HYF,IEF]

McKnight Ranch Co.

Box 1042

Fort Davis, TX 79734

Bobby: 432/426-3003 • Cell: 432/634-4351

Continuing a **121-year-old** Darnell family tradition...
raising good-doing Hereford Cattle.



Texas' only Hereford operation west of the Rio Grande

***Bulls and Heifers
for sale***

at Private Treaty

Se Habla Español

**BAR J BAR
HEREFORD RANCH**

Jim, Sue, Jeep, Meghan and Jake Darnell
Texas/New Mexico Ranch

5 Paseo de Paz Lane • El Paso, TX 79932

Home 915/877-2535

Fax 915/877-2057

Jim's Cell 915/479-5299

Jim's Office 915/532-2442

Sue's Cell 915/549-2534

Email: barjbarherefords@aol.com

Oklahoma Ranch

County Road 110 • Woods County



L1 Domino 0700

Wegenhoft Ranch, LLC

HERD SIRES

WR Advance Domino 739U • WR Advance Domino 523R

39 years of breeding Herefords for Upper Gulf Coast conditions.

P.O. Box 433
Columbus, Texas 78934
979-732-5572



Travis & Sharon Wegenhoft
Travis' cell: 979-732-7465
Kenneth & Ann Wegenhoft
James Stock

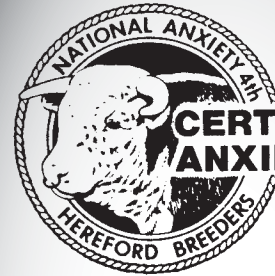

**CERTIFIED
ANXIETY 4th**

Straight-bred
Anxiety 4th Cattle
for over 54 years

Bulls For Sale Year 'Round

Lang Hereford Ranch

6416 CR 3420

Lampasas, Texas 76550

512/556-6469

512/556-7956 (mobile)

e-mail: wandalang@wildblue.net

McMullin Ranch

When bulls like this **HEREFORD**
are crossed on black cows...



...the results are great
heifers like these!



SEE US FOR YOUR HEREFORD BULLS!



McMullin Ranch

Donlie and Linda McMullin
1005 Perryman Creek Rd.
Copperas Cove, TX 76522

254-547-0172 • dboydmc@yahoo.com

TT HEREFORDS

RICK

Tisdale

HERD SIRES

TP MR Diamond 005
43115216

(owned with Brad Stuart)

L3 Desert Diamond 112
[DLF,HYF,IEF] 43162632

(owned with Brad Stuart)

B-BAR L1 Domino 8845
[DLF,HYF,IEF] 43400854

See us for
show steers and heifers

cell: 325/423-2509

107 Fawn Ridge
Kingsland, TX 78639

e-mail: rickt@fsbcentex.com



PROFITABULL

Enough said.

There's no doubt about it, a registered Hereford bull pays in so many ways — a user-friendly package of docility, stronger fertility and calving ease that sires calves with hybrid vigor and feed efficiency that demand a premium. To learn more about the Hereford-sired advantage or to find a Hereford breeder near you, visit Hereford.org/profitabull.

Buy Hereford.com

P.O. Box 014059
Kansas City, MO 64101
816.842.3757
Hereford.org

Climb to the Top

with Southwest Texas **HEREFORDS**

NEW HERD BULLS

BW +0.8
WW +41
YW +75
MM +43
M&G +64

CL 1 DOMINO 3128A [DLF,HYF,IEF]
43379804 • 1/29/13
Sire: CL 1 Domino 105Y [DLF,HYF,IEF]
Dam: CL 1 Dominette 514R [DOD,DLF,HYF,IEF]

BW +2.0
WW +53
YW +63
MM +32
M&G +58

HH ADVANCE 3010A [DLF,HYF,IEF]
43368338 • 12/30/12
Sire: HH Advance 0132X [CHB,DLF,HYF,IEF]
Dam: HH Miss Advance 1179Y ET [DLF,HYF,IEF]

Other Sires In Use

BW +3.3
WW +61
YW +86
MM +30
M&G +60

HH ADVANCE 1141Y
[DLF,HYF,IEF]
43173174 • 1/18/11
Sire: HH Advance 8050U ET
[CHB,DLF,HYF,IEF]
Dam: HH Miss Advance 9026W
[DLF,HYF,IEF]

BW +3.1
WW +54
YW +84
MM +25
M&G +52

HH ADVANCE 0186X
[DLF,HYF,IEF]
43074010 • 1/26/10
Sire: HH Advance 8019U ET
[DLF,HYF,IEF]
Dam: HH Miss Advance 7063T ET
[DLF,HYF,IEF]

BW +2.6
WW +43
YW +68
MM +28
M&G +50

CL 1 DOMINO 0117X 1ET
[DLF,HYF,IEF]
43094635 • 1/26/10
Sire: CL 1 Domino 7139T
[CHB,DLF,IEF]
Dam: L1 Domminette 520
[DLF,HYF,IEF]

BW +3.7
WW +47
YW +82
MM +25
M&G +48

CL 1 DOMINO 978W
42982441 • 1/9/09
Sire: CL 1 Domino 704T
[DLF,HYF,IEF]
Dam: CL 1 Dominette 258M

Howard Herefords

David & Dorothy Howard



P.O. Box 1039
Sabinal, TX 78881
830/988-2241
Fax: 830/988-3131
Cell: 830/591-3110



C2 Cattle Co.

Louie & Helen Carroll
503 East Trinity
Pearsall, TX 78061
830/334-2973

Creating a lineage . . .

*built on quality, strength
and solid EPDs
with Texas **HEREFORDS***

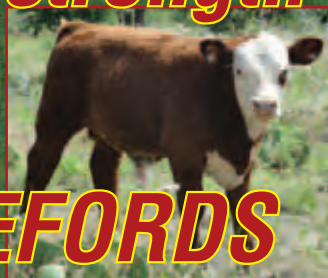

C-S GRAN TORINO 8172 ET

Home of Grand Champion Bull • RENO • DENVER • FORT WORTH

C-S Gran Torino 8172 ET [DLF,HYF,IEF]

#42890091 • DOB: 3/1/08

Sire: DM BR L1 Domino 146 [CHB,DLF,IEF]

Dam: C She's Got Game ET

CED	BW	WW	YW	Milk	M&G	CEM	MCW
-0.8	+1.1	+55	+77	+29	+56	+2.5	+61
SC	Fat	REA	IMF	BMI	CEZ	BII	CHB
+0.9	+0.050	+0.64	-0.11	+\$15	+\$13	\$12	+\$19

Registered Hereford Cattle / Commerical Cattle

Williams Family Herefords / Family Owned & Operated

Herb and Susan Williams • e-mail: herbsusan@msn.com

Home: 940-466-3381 • Office/Fax: 940-466-7237

Herb Williams, Mgr. / Cell: 940-393-1650

Jake Williams, Bull Mgr. / Cell: 940-389-2510

P.O. Box 567 • Decatur, TX 76234

Website: www.williamsfamilyherefords.com

Located in Wise & Clay County, 2,500 acres runs along Hwy. 51 North in Decatur, TX



The Hottest Hereford Market Is Not Up North...

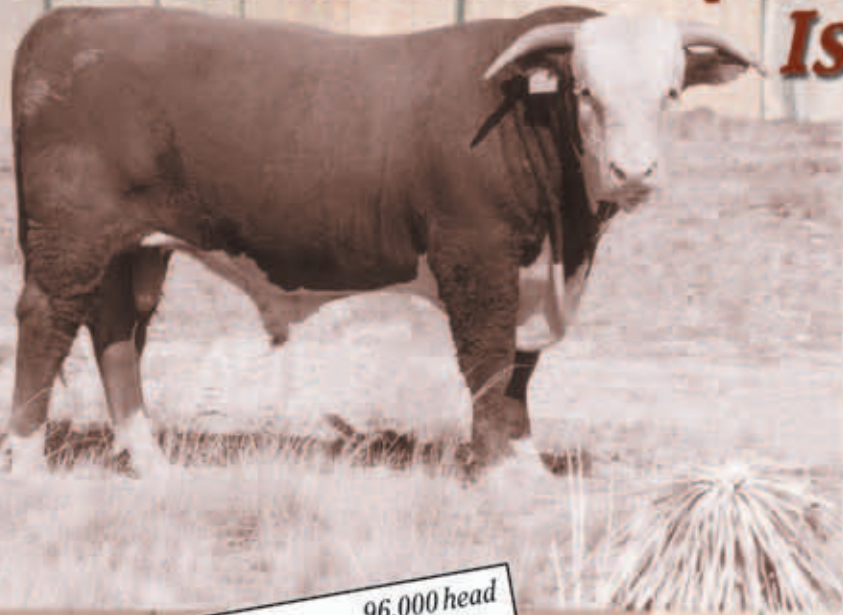

- ✓ 1). Gonzales County 96,000 head
 - ✓ 2). Fayette County 87,000 head
 - ✓ 3). Lavaca County 80,000 head
 - ✓ 4). De Witt County 74,000 head
 - ✓ 5). Houston County 71,000 head
 - ✓ 6). Colorado County 69,000 head
 - ✓ 7). Leon County 69,000 head
 - ✓ 8). Austin County 68,000 head
 - ✓ 9). Limestone County ... 68,000 head
 - ✓ 10). Robertson County ... 68,000 head
- TOTAL:**
750,000 BEEF COWS
- (Leading Beef Cow Counties in Texas, according to the Texas Agricultural Statistics Service)

It's Down South!
The Largest Concentration
of Beef Cows in Texas
Advertise Your Hereford Cattle
This Year In
SOUTHERN LIVESTOCK
STANDARD
SOUTHERN LIVESTOCK.COM
And See The Results!

Contact:
Jim Banner or Michael Sturgess
 P.O. Box 791364
 San Antonio, Texas 78279-1364
 or call: 210/524-9697
 fax: 210/524-9690
 email: slivestock@southernlivestock.com
www.southernlivestock.com

Also representing:



★ Letter from the **PRESIDENT**



by Gary Buchholz
President
Texas Hereford Association

Fellow Hereford Breeders, this year has been a challenge starting off with no rain for the majority of the state. Late spring we started seeing rain across the state and greener grass popping up. I hope you were one of the fortunate folks, yet, if not Keep Positive!!

The Hereford breed is at an all time high with excellent prices for the commercial cattle along with registered cattle. I have never seen it this good in the cattle business. I fully realize the low cattle numbers are aiding the market prices but there is a reason for the demand for Herefords.

This breed has withstood the challenges of time!! The Hereford breed has moved forward with sound breeding decisions. The Hereford breed has stayed together with Purebreds!! Not by adding an “appendix” program like many other breeds have incorporated to survive. Each region of the state offers our breeders different challenges, different types and different needs. With that said, I challenge Hereford breeders to cull hard and keep a sharp knife then we will set our own destination of keeping this breed on top!!

We cannot sell inferior bulls to the commercial producer and lose the market we have established through the last 5 years. We will set our destiny by the type of Hereford cattle we put out there in the commercial industry.

Our junior program is as strong as it has ever been thanks to the popular growth of the Herefords. The Texas Junior Hereford State Show was held in June in Belton and set record numbers! There were over 300 plus head exhibited but more exciting was the fact that there were 48 first time ever members/exhibitors in attendance!! Now that is Positive Promotion. The junior membership is so young and yet, it is very rewarding to watch past junior members bringing their children back to the Texas Junior State Show.

The Texas Hereford Association is looking forward to working with the Texas Junior Hereford Association and their advisors this coming year. I would like to Thank All the Sponsors....corporate, breeders, organizations, individuals, the Expo Center at Belton and anyone that helped in any way make the Texas Junior show a HUGE success! We, as the Texas Hereford Association can't say “THANK YOU” enough!!

If you are reading this and enjoy the activities of the Texas Hereford but aren't a member yet, please take a few minutes to join this strong organization that is the backbone to promoting Herefords in the Lone Star State.

If the Texas Hereford Association can ever help or answer any questions you may have please call. We appreciate you paying your dues and being a member of this great state organization! ★

TSCRA IS CONNECTING

CATTLEMEN LIKE

NEVER BEFORE



SCAN HERE FOR



DOWNLOAD INFORMATION

DOWNLOAD *The Cattleman Plus* & *The Cattleman NOW* TODAY!

- ✓ LATEST NEWS
- ✓ DAILY MARKET REPORTS
BROUGHT TO YOU BY **CattleFax**
- ✓ VIDEOS
- ✓ *THE CATTLEMAN* MAGAZINE
DIGITAL ISSUE
- ✓ EVENTS, FEATURED PRODUCTS,
AND MORE



- ✓ LATEST NEWS
- ✓ DAILY MARKET REPORTS
BROUGHT TO YOU BY **CattleFax**
- ✓ VIDEOS
- ✓ EVENTS, FEATURED PRODUCTS,
AND MORE



Launch the App Store or Google play.
Search for ***The Cattleman Plus*** for tablets or
The Cattleman NOW for phones. Tap Install.



Jack Chastain
Manager/Editor
Texas Hereford magazine

As the Texas Hereford Association completes 115 years of service and promotion to the Hereford industry not only in Texas but across the nation, I salute the current members, advertisers and subscribers who support this organization, magazine and breed of cattle. Your perseverance and dedication to Herefords is a true test of your grit and love for a breed that has far too many traits sorely needed by our beef industry to be put on an endangered breed list by so many “experts” in our business; not withstanding the many honest, hard working people associated with our breed. I challenge you as members and breeders to “Take control of the bull Market.” The product is here today. The demand is here today. It is up to you to merchandise and sell.

Our Texas weather continues to challenge our industry in more ways than we have ever seen. Rainfall in the first part of 2014 was scarce but has shown much improvement in the month of June. Our Hereford breed can handle this adversity better than

all other breeds, but even we have our limitations. Many members have held on to their herds for three plus years but cannot afford many more years of costs associated with purchasing feed to sustain their herds. Let us hope Mother Nature provides us a break from the excessive heat and brings a much needed rain.

Our fall sales were strong and the market continued to improve this spring. Our Fort Worth sales were the best ever. Our junior scholarship program is attracting more participants each year in both sponsors and exhibitors. Our commercial cattle prices have held firm or improved even with the distractions of factors outside the industry. The Texas Beef Check-off program has been passed and our beef council should have more funds to promote beef. The fact remains that the nation’s cow herd is still 85% black hided and AHA records indicate that Herefords supply less than 20% of the bull market. The opportunity is there, but we must earn the bull business by providing a product that will work for our bull customer which in turn will work for his customer which ultimately is the consumer.

Your officers have pushed and challenged your staff to make our organization with its publication and website a stronger voice for Herefords in the southwest as well as a key marketing tool for members and advertisers. We started a Facebook page and have grown to over 1000 friends since January of this year. We have some lofty goals for both membership and advertising, but must have support and approval from the entire membership to succeed. We utilize a small army of volunteers each month to get the magazine printed; in addition to all other projects undertaken by THA

or TJHA. We hope you like the new version of our magazine utilizing more color throughout. We still sponsor the premier whiteface replacement female sale which will celebrate 46 years in February. We co-sponsor the Cowtown Invitational Sale. We assist the other consignment sales as best we can. All of these sales need consignments as well as buyers. THA hopes to be a source of information to these events. Our “Cattle for Sale” listing for members in the magazine and on the website continues to provide results. I have had numerous calls saying they sold to the first caller but could have sold ten times over what they advertised for sale. Please help yourself by utilizing this service.

Please save the date of October 22, 2014 for our fourth annual THA Fall Classic Hereford and Invitational Red Angus Consignment sale at the Buffalo, Texas Livestock Auction facility. We are accepting consignments of no more than 75 Hereford bulls aged 15 months to 28 months and 40 Red Angus bulls plus registered and commercial female consignments. Please let the THA office know by August 1 if you wish to participate. The sale will be broadcast by Superior Productions both on the internet and live on Rural TV Dish Network Channel 232.

Before closing, I wish to express my heartfelt thanks and gratitude to Penni Hiles for all she does for THA above and beyond her normal duties. She certainly is a huge part of the smooth operation of THA.

I wish to thank every member, advertiser, subscriber and reader for the role they play in providing and using this issue. I trust you will avail yourself to the vast amount of information assembled for your use. We are here to help sellers SELL and buyers BUY. ★



UPS DOMINO 6219 09/03/06

Sire: UPS Domino 3152 [CHB,DLF,IEF]

Dam: UPS Ms Don 8489 1ET [DOD]

BW +2.8 / WW +41 / YW +72 / Milk +35

M&G +55 / REA +0.27 / IMF + 0.20



OWNED WITH BARBER RANCH & NOLAN HEREFORDS

BR DM SOONER 7013 ET 01/02/07

Sire: DM BR Sooner [CHB,DLF,IEF]

Dam: BR L1 Dominette 6052

BW +3.4 / WW +47 / YW +62 / Milk +20

M&G +43 / REA +0.19 / IMF + 0.01



OWNED WITH C&M, NJW, AND THE HUTTON GROUP

NJW 735 980 HUTTON 109Z ET 02/42/12

Sire: CRR Helton 980 [CHB,DLF,HYF,IEF]

Dam: NJW P606 72N Daydream 735 [DLF,HYF,IEF]

BW +4.2 / WW +56 / YW +89 / Milk +32

M&G +60 / REA +0.79 / IMF -0.06

**Making
small steps
in the right
direction
with our
genetics
since 1854**



Jack, Lyn, Lee and Candace are all degreed scientists committed to raising progressive Herefords for the commercial cattle industry in Palo Pinto County, Texas.

**Mockingbird
Hill Ranch**



jackchastain@sbcglobal.net

Jack Chastain 817.821.3544

Lee Chastain 817.683.2150

private treaty sales available year round

P.O. Box 516
Mineral Wells,
Texas 76067



by Terri Barber
AHA National Director

What an exciting and profitable time to be involved in the beef business! Regardless of operation type, size or location our market is enjoying an enviable position. Mother Nature has certainly helped turn our grazing opportunities into abundant feed sources thereby improving our input costs to maintain or expand herd numbers.

Equally exciting is the phenomenal position our national Association is in! We are looking very good, year-

to-date, with a consolidated net profit. Plans are shaping up well for our annual meeting in Kansas City where our year-end report should prove outstanding. It is extremely rewarding to be serving on the AHA board and have the opportunity to represent you. The staff and resources available to members continue to allow us to be progressive and stretch our strategic objectives. Progressive efficiencies along with increased revenues have allowed your Association to operate extremely well and continue to invest in key areas.

Cowherd inventories are up over 4% along with transfers and registrations. Certified Hereford Beef tonnage is up over 5%. We are licensing more distributors while more food service and retail entities are taking strong looks at the CHB program. Sysco Foods in St. Louis will soon be licensing and selling CHB. Staff has started preliminary discussions with another food service distributor in Texas. From an export standpoint, we have licensed two companies supplying product into resorts in Panama, Guatemala, and Aruba proving demand for this premium product is garnering international accolades. Carcasses certified are up 5% (nearly 10,000 head). A significant new revenue stream showing growth is a ground beef program with WW Johnson Revenue. With record high beef prices it's been a tough market but our sales team is blazing new trails.

Entry counts for both the Texas junior show and the upcoming National Junior have been an incredible testament to the popularity of our breed and a perfect showcase for all

the new, young enthusiasts our breed continues to attract. Congratulations to all who attended our annual summer event in Belton. Supporters, donors, organizers and exhibitors deserve a Texas-sized thank you for making this a premier event. Over 1,500 entries for Junior National in Harrisburg, PA, will be exhibited by 610 juniors representing 34 states making this remarkable event on pace with any other location in the U.S. that has had the honor of hosting it!

AHA's new MyHerd On-line registry system is revolutionizing registry and data collection for the Hereford breed. In just a short period of time rolled out under a limited launch, the system has already accounted for over 4% of all transactions. While improvements will continue to be made, please feel free to share your thoughts and suggestions as we convert to this streamlined system. New features will be completed by the end of July including the paperless registry certificate and a new MyHerd downloadable spreadsheet for large breeders to work off-line.

AHA staff recently attended the annual Beef Improvement Federation meetings in Lincoln, NE, where discovery work of new genetic correlations from the newest Hereford GE-EPD panel training was presented accounting for over 10,000 genotypes. According to Craig Huffhines, the new panel is going to work well across countries, US, CAN, UR, ARG; and the genetic correlations are amazing. The new correlations coupled with our upcoming lower cost LD panel are predicted to be a game changer for genetic prediction, and we are sitting in the driver seat!

An exciting opportunity to come learn more and get involved in the Hereford breed awaits you at the summer's most anticipated event - the Hereford Genetic Summit, a fun-filled conference that will feature some of the beef industry's most influential speakers September 4-5 in Springfield, MO. In addition to the interactive educational sessions, Summit attendees will enjoy an evening on the Showboat Branson Belle featuring a dinner and fundraiser while sailing on beautiful Table Rock Lake. See the July *Hereford World* article for more information and to register. Encourage your neighbors, customers, and friends to come "Get on Board and Navigate Your Future"! Thank you for your role in making our breed so progressively successful. I look forward to seeing you at our upcoming events. If I can be of service to you in the meantime, please feel free to contact me anytime at tbarber@elanco.com or 817-727-6107. Happy trails! ★

Who are these guys?



We paraphrased this famous line of dialogue from the movie *Butch Cassidy and the Sundance Kid* to make a point. Just like the lawmen in that classic western, these guys are relentless. And, who are they? They are the men and women in your association who consistently support this magazine (in good times and bad) with their advertising dollars. However, unlike Butch and Sundance, we are extremely grateful for their tenacity.

The outsource for the pre-press production of *Texas Hereford* magazine since 1995

Park Place enterprises, inc.

G.G. Park • (817) 877-8901
 e-mail: ggpark@flash.net
 P.O. Box 471263
 Fort Worth, TX 76147-1263
 www.parkplacegraphics.com

ALPHA EQUINE BREEDING CENTER
ATLAS FARMS
B&H CATTLE CO.
B&H HEREFORDS
BARBER RANCH
RANDALL BARNES & SONS BAR OAK RANCH
TOMMY BARNES
JIM G. BELL FARMS
MIKE & LARESHIA BRAGG ML CATTLE
GARY & KATHY BUCHHOLZ GKB CATTLE
C&M HEREFORDS
L.J. CARROLL - C2 CATTLE CO
CARVER HEREFORDS
LEO CASAS, III
CASE RANCH
CIRCLE G CATTLE CORY & JERI GOSWICK
CIRCLE H LABS
COATES RANCH CO.
COOPER HEREFORD RANCH
COPELAND HEREFORDS & SONS LLC
JIM DARNELL J-BAR HEREFORD RANCH
PAUL DAVIS
DEBTER HEREFORD FARM
DECKER CATTLE SERVICE
SAM DOMINEY
DOYLE HEREFORD RANCH
DUDLEY BROS.
DUFUR HEREFORDS
MILES & MARY ECKERT
EDGAR HEREFORD RANCH

EE RANCHES, INC. JO ELLARD
BUTTON ESTES RANCH
EZY-LIFT
FLYING 'S' HEREFORDS
FUSTON HEREFORDS
W. PARIS GIBBS GIBBS RANCHES
W.K. GORDON, JR. RANCHING OPERATIONS
GORMAN MILLING CO., INC.
HARRY & CHERYL GRETT G3 RANCH
GRUBBS CATTLE CO.
H2 RANCH AND CATTLE CO. KEVIN & JESSICA HARTLEY
CLYDE HENSON
HERRMANN CATTLE CO.
HIDDEN OAKS RANCH K. ROGERS FAMILY
HIGH COUNTRY PLASTICS
HOFFMAN RANCH
HOLDEN HEREFORDS
DAVID HOWARD HEREFORDS
INDIAN MOUND RANCH
IRON LAKE RANCH
JACKSON HEREFORD RANCH
JOHNSON CATTLE MARKETING
PETE JOHNSON SUNNY HILL RANCH
JP FAMILY PARTNERSHIP JAMES L. POWELL
KNOX TY HEREFORDS
ROLAND & WANDA LANG
LARGENT & SONS
LARSON POLLED HEREFORDS
LEE HEREFORD RANCH

LESLEY HEREFORDS
T. WARD LOCKLEAR MW HEREFORDS
MCCLATCHY EAGLE HEREFORD RANCH
MARK & TERESA MCCLINTOCK
MCINNIS CATTLE CO.
MCKNIGHT RANCH CO.
MCMULLIN RANCH
MANN CATTLE CO.
KURTIS MATHIAS
MESSNER HEREFORDS
METCH POLLED HEREFORDS
JEFF MEZGER HONEYMOON HEREFORDS
MIDCONTINENT LIVESTOCK SUPPLEMENTS
HOWARD MILLER, INC.
MILLIGAN HEREFORDS
MIMMS HEREFORDS
MOCKINGBIRD HILL
MULESHOE RANCH
MURPHY'S CIRCLE M RANCH
GEORGE E. NEEL, JR.
LEON NOACK
NOLAN HEREFORDS
PIED PIPER FARMS
PRAIRIE MEADOW HEREFORDS
PRONGER BROS.
JACKIE PULLEN HEREFORDS
RAFTER J CATTLE CO.
ROCKIN' 4H RANCH
ROCKIN' W POLLED HEREFORDS
ROCKING CHAIR RANCH S-W HEREFORDS

SCHACHER AUCTION SERVICES
SCHARBAUER RANCH LLC
R. SCHLEGEL & SONS
SILVEUS INSURANCE
SJOLANDER RANCHES
SKRIVANEK RANCHES
SPEARHEAD RANCH
STEELE EMBRYO
STILL RIVER RANCH
STONE MANUFACTURING & SUPPLY CO.
BRAD STUART B-BAR HEREFORDS
SUMMEROUR RANCH
TELCOLOTE CREEK RANCH GENETICS
LEE TERRELL
WESLEY THEURET
COLE & SUSAN TURNER
W4 RANCH
W-W LIVESTOCK SYSTEMS
WALKER HEREFORDS
WEINHEIMER RANCH, INC.
WHITAKER FARMS
WILLIAMS FAMILY HEREFORDS
ROSS WILSON HEREFORDS
WINSAUER HEREFORDS
ARLAN YOUNGBLOOD YOUNGBLOOD RANCH
CURTIS YOUNTS & SON
Y-TEX CORP.

Thanks guys!



by *Brie Whitehead Perks*
Auxiliary President,
Texas Hereford Association

2014 is proving to be a great year for the Texas Hereford Auxiliary. Our annual meeting during the Fort Worth Stock Show was a huge success with a fabulous wine tasting. A huge thank you to Cheryl Harris for donating a spectacular seven night getaway to their home in Ruidoso. Their donation was a big hit and helped the Auxiliary and the THA. We look forward to having another great meeting during the Fort Worth Stock Show and hope to see everyone there.

The turnout and event in Belton was great and proves why we have one of the strongest junior groups in the nation. Our queen and sweetheart hosted the annual Queen's Tea and we are really excited to have this back at the show.

On Wednesday, more than 30 girls, moms, grandmas and other Hereford ladies gathered at the La Quinta for a Queen's tea. All Hereford royalty was introduced as well as the candidates for the new year. After refreshments and crown making, Miss Ilissa Nolan gave a presen-

tation on etiquette for many different situations. She then answered questions that the girls had. The Queen's Tea is an annual event that many look forward to each year and we want to express our gratitude for the sponsors of the tea.

A new queen was crowned, Hannah Schneider, at the show. Hannah is from Aquilla, TX and the daughter of Gary and Patricia Schneider. She is currently a junior at West High School and has been a member of the THA for the past 9 years and is currently acting as Secretary of the TJHA. Our new sweetheart is Audrey Nolan from Gilmer, TX and the daughter of Scott and Alise Nolan. She is currently in the 6th grade at Gilmer Intermediate School and on the all A Honor Roll. Each summer she shows at both the Texas Junior State show and the National Junior Hereford Expo. Thank you to both of these beautiful young ladies for representing Texas and the Hereford breed.

The Texas Hereford family was deeply saddened with the loss of Jacob Jackson of Jackson Hereford of Ranger, Texas and his untimely death in the spring of 2014. Jacob along with his wife Shelby and parents Robert Joe and Dena Jackson and brother Ty have been long time supporters of the Texas Hereford Association, Texas Hereford Auxiliary, and especially the Texas Jr. Hereford Associations. Jacob was a member

of both the Texas Hereford Association and a lifetime member as a youth of the Texas Jr. Hereford Association. Jacob and his mother Dena were always giving of their time and cattle to help mentor youth through furthering the Hereford breed.

Most recently the Jackson Ranch was honored at the 2013 Fort Worth National Hereford Show as the show honorees for their lifetime and continued support of our Hereford breed. Nolan Herefords, Scott and Alise and daughters Ilissa, Bethany, and Audrey as family have donated the initial funds needed for this scholarship along with the support of the Texas Hereford Auxiliary to manage scholarship applications from deserving Texas Jr. Hereford members. Details for scholarship application deadlines will be forthcoming and the scholarship will be awarded during the Texas Hereford State Show each summer.

If you or your ranch would like to donate toward the scholarship to honor Jacob Jackson, please contact Scott or Alise Nolan at theranchkitchen@aol.com or by cell for Scott at 903-738-5636 or Alise at 903-841-2726.

Thank you to everyone who has helped me along during my term as President. I could not have done it without each and every one of you. It has been a huge honor being President of the Auxiliary and something I will always remember. ★



Beefmaster SQUEEZE CHUTES

- One-Man Operation
 - Retractable Squeeze Arm
 - Hinged Drop Bars
 - Steel Floor
- Available in:
 - STANDARD (pictured)
 - EXTRA LONG
 - EXTRA LONG W/VET GATES



Stampede SQUEEZE CHUTES

- One-Man Operation
- Manual or Hyrdraulic
- Retractable Squeeze Arm
- Hinged Drop Bars
- Steel Floor
- Neck Injection Doors
- Ratchet Back-up Bar
- Double Dutch Doors

As a Texas Hereford Association Member you will receive an additional 5% discount on the purchase price of all WW Livestock, WW Paul Scales, and WW Stampado products purchased at these participating WW Livestock Dealers.

ANGELO PELLETS	SAN ANGELO, TX	325-655-5751	MORGAN LIVESTOCK	TEAGUE, TX	806-794-5575
BIG COUNTRY FARM	PARIS, TX	903-785-8372	PRODUCERS COOP	BRYAN, TX	979-778-6000
D&D FARM & RANCH	SEGUIN, TX	800-292-5232	SAM'S WESTERN STORE	BEAUMONT, TX	409-842-2625
DYER EQUIPMENT	AMARILLO, TX	806-335-1330	STANDLEY FEED	MADISONVILLE, TX	936-348-2235
MORGAN LIVESTOCK	BOWIE, TX	940-872-3093	WEST TX VET	ABILENE, TX	325-677-8677



800-999-1214
www.wwmanufacturing.com



★ Letter from the tjha **PRESIDENT**



by Ashley Cline
Texas Junior Hereford Association President

Howdy y'all! I am so excited to be serving as your president for the upcoming year. Let's recap this year's state show. We had 48 new members and over 300 head at our show. Our silent auction raised over \$5,000! We crowned our new royalty, went to the water park, and had tons of contests for the members to participate in! It was definitely an action packed and fun filled week. This year's quality of cattle and exhibitors was outstanding.

Our exhibitors are some of the best in the nation! Be proud to be a part of our organization! The community service project we participated in this year was huge! I had the honor of working the ring both days of the show and I could tell that the exhibitors have been working hard year round with these cattle. They were doing an outstanding job not only with their own cattle but also with helping other people out when they were in a bind. The sportsmanship our members have continues to grow and make us more of a family than we already are.

In this next year I would like to challenge everyone to work harder and help as many people as you can. This industry needs to continue to grow stronger and its fate depends on us. What fate will you decide for the Hereford industry? I hope you choose a great one!

I would like to thank all of our wonderful sponsors. We would not be able to do all that we do at our state show without them. They are the people that make this work. So if you ever run into any of these sponsors, please shake their hand and let them know how much we truly appreciate all they do for us! ★

Junior Spotlight

Home Town Morgan, Texas
Texas Junior
Hereford Association . . . President
Favorite Colors maroon and white
Favorite Movie Disney movies
Favorite Activities showing and
Aggie Football Games
School Activities 4-H and FFA

Ashley Cline

WE CATER TO COW-CALF PRODUCERS



Different segments of the beef industry have different needs and problems. We address the ones concerning the cow-calf producer.

Our editorial and advertising content is directed toward the improvement of efficiency and profit of our subscribers. Our current circulation is over 15,000.

Gulf Coast Cattleman, a monthly magazine, has been partners with cattlemen in the Gulf Coast states since 1935.

GULF COAST Cattleman

11201 Morning Court, San Antonio, TX 78213

210-344-8300 • 210-344-4258 Fax • www.gulfcoastcattleman.com

Charlie Wood, Advertising Representative • sales@gulfcoastcattleman.com

For a **FREE** subscription or advertising information, please send in the coupon below.

FOR FASTER SERVICE FAX TO: 210-344-4258

THA 2014

YES! Please send my free subscription.

YES! Please send me advertising rate information.

Signature (Required) _____

Date _____

Name _____

Address _____

City _____

State _____

Zip _____

Phone _____

E-mail _____

1. TYPE OF OPERATION

(Please check all that apply)

- Commercial Cow-Calf
- Purebred Cattle (Breed) _____
- Stocker
- Feeder
- Ag-Related Business (specify) _____

2. ACRES (Owned and rented)

- Under 100
- 100-499
- 500-999
- 1,000-5,000
- Over 5,000

3. BEEF COW HERD SIZE

(Purebred or Commercial Cow-Calf Operations only)

- Under 50
- 50-99
- 100-199
- 200-499
- 500 or more

4. ARE YOU A MEMBER OF NCBA?

- Yes No

5. ARE YOU A MEMBER OF YOUR STATE CATTLE ASSOCIATION?

- Yes No

JOHNSON

CATTLE MARKETING

Tom Johnson
903/599-2403
cell: 817/291-5121

e-mail: tom@johnsoncattlemarketing.com
website: www.johnsoncattlemarketing.com
440 FM 246 • Wortham, Texas 76693

Selective Service.

only a few will qualify

Every breeding decision
made with balanced EPDs and
quality females in mind.

Herd Sire:

MCR Yankee 408 Domino 101 ET
[DLF,HYF,IEF]

Sire: Churchill Yankee ET

[CHB,SOD,DLF,HYF,IEF]

Dam: MCR Harlands Dominet 702

[DLF,HYF,IEF]

CED	BW	VW	YW	MILK	M&G	CEM	MCW
+1.5	+2.5	+48	+83	+24	+48	+3.4	+120
SC	FAT	REA	MARB	BMS	CEZ\$	BI\$	CHBS
+0.7	+0.025	+0.13	+0.44	+\$19	+\$16	+\$16	+\$29



Karr Hereford Farm

Larry R. Karr • Cell: 210-393-7299

dadokarr@gmail.com

317 Wollschlaeger Road • Boerne, TX 78006

FORT WORTH STOCK SHOW & RODEO

est. 1896

THIS THING IS LEGENDARY®

TEXAS HEREFORD ASSOCIATION ANNUAL
MEETING/SOCIAL HOUR - SATURDAY, JAN. 31

★ 46th ANNUAL COMMERCIAL HEREFORD HEIFER SALE

★ FORT WORTH NATIONAL "COWTOWN SELECT" SALE
SUNDAY, FEB. 1

NATIONAL HEREFORD SHOW - MONDAY, FEB. 2

Entry Deadline for all livestock: Nov. 15

Call, write or click for official entry applications, premium list, rodeo tickets and other information.

FWSSR.COM ★ 817-877-2400

JANUARY 16 - FEBRUARY 7, 2015

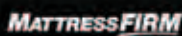

Improve your calf weights

*with our good
registered Hereford Bulls*

Herd Sires:

FWP MR DOMINO P01

43090781 • 03-05-2010

SIRE: JP AURUM DOM 7539

DAM: FWP LADY DALLAS P620

W4 4011 DOMINO U245

42927560 • 03-22-2008

SIRE: C 212 DOMINO 4011 ET

[CHB,DLF,HYF,IEF]

DAM: W4 058 DOMET R547

Visitors always welcome.

— P MARK P
HEREFORD RANCH
(940) 872-1826

Luella Pirtle & Floyd E. Pirtle, M.D.
4336 Fruitland Rd. • Sunset, TX 76270
Producing heavier calves at sale time!

**PLEASE JOIN US FOR OUR
ANNUAL BULL SALE • 2ND SATURDAY IN APRIL**



J. T. Echols, DVM

P.O. Box 709 • Breckenridge, Texas 76424

Cell (254) 559-0156 • Office (254) 559-9739

muleshoeranch@gmail.com • muleshoeherfordandangus.com

Will Warren 254-477-3540

**Muleshoe
Ranch**

Established 1878



**Pasture, Rangeland
& Forage Drought
Insurance**

CALL 866-791-1598

To Find The Rangeland Specialist Nearest You

rangelandinsurance.com



SCHMIDT



RANGE RAISED CATTLE SINCE 1965
 JD, Robert & Larry Schmidt
 (830)426-3720 / (830)444-9456

HEREFORDS

LOCATED 13 MILES SOUTH OF HONDO OFF HWY. 173

We have select bulls by these sires.

- KB L1 Domino 578R • **Trait Leader**
- -S Adv Dom 176L S144 ET
- -S Advance Dom 0023K U182
- LN Advance 767G 6871 • **Trait Leader**
- IMR Z 9038W Advance 1012Y {DLF, HYF, IEF}

"Quality Registered Herefords"

Noack Herefords, LLC
 Rockdale, Texas



BULLS FOR SALE
 Office: 512/446-6200 • Cell: 979/218-0065

THE Genetic IMPROVERS Sale

Established in 1983

Lorenzen Farms
 Chrisman, IL 61924



Adam Harms, Herdsman
 Phone: 217-369-3609
 Email: adamdharms@hotmail.com

Steve Lorenzen, Owner
 Phone: 217-822-2803
 Email: sl@ecivireless.com
 Facebook: Lorenzen Farms
 Website: lorenzenfarms.com

Join us
 September 20, 2014

**Open Heifers, Bred Heifers, Cow-Calf Pairs,
 Select Genetic Lots**



LF MS 8143 Woozy 1088

Cows like this sell!



CRR 109 Catapult 320

**Service of these young
 great sires sell!**



JDH Victor 719T 33Z



LET US HELP YOUR CATTLE SALES

- **Read by over 86,000 Texas Farm Bureau commercial farm and ranch members statewide.**
- **TFB members currently own and manage over 3.1 million head of beef cattle.**
- **63% of the livestock owned in Texas is covered by Texas Agriculture.**
- **Twenty issues to timely promote your auction event.**
- **Local rates for advertising livestock sales.**

For information contact:

Curt Lancaster,
Director of Advertising Sales & Marketing
Texas Farm Bureau Media
Toll Free: 800-400-0828
Direct: 254.751.2250
Fax: 254.772.1766
email: clancaster@txfb.org

**Texas
Agriculture**

WATCH FOR OUR BULLS

in the Fall 2014 and Spring 2015

South Texas
Hereford Association Sales
 Beeville, Texas



UPS Neon 6198

CASE RANCH HEREFORDS

Visitors always welcome

Pete Case • Cell: 325-650-6209 • Ranch: 325-853-3094
 Email: pete@caseranch.com
 P.O. Box 1218 • Eldorado, TX 76936

Welcome BR Copper 120Y

DOB: 11/4/11 • 43308328

SIRE: BR CSF COPPER ET [DLF,HYF,IEF] • DAM: BR FANCEE 8135 ET
 HIGH SELLING BULL AT 2013 BARBER BULL SALE

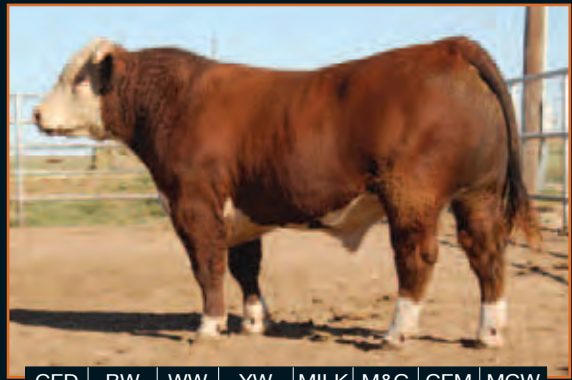

CED	BW	WW	YW	MILK	M&G	CEM	MCW
0.0	+4.4	+57	+88	+25	+53	+3.1	+103
SC	FAT	REA	MARB	BM\$	CEZ\$	BI\$	CHB\$
+1.0	-0.005	+0.31	+0.07	+\$19	+\$15	+\$16	+\$27

Knox Herefords

Tee Knox • 432-459-2273 • Box 68, Tarzan, Texas 79783
 Ranch Manager: Delia Zapata
 Bulls, Heifers, Club Calves and Feeder Steers for sale.
Raising Herefords in the same place since 1896.



QUALITY PRODUCTS THAT WORK FOR YOU

Quality comes first at Stone. We've been making handcrafted products for livestock producers since 1932. Over the years we've learned a great deal about quality. You can see it in the meticulous detail and workmanship of our products, and you can feel it in the way they perform.

We know you're only going to choose Stone products if they perform to your complete satisfaction. Above all, we understand that our products must not only make your job safer, easier and more effective, they must also add to your bottom line.

We value quality and performance just as much as you do. The best way to appreciate the true quality of a Stone product is to experience it for yourself.

"We take pride in making quality products that work for you." – Jack Rudnay, CEO



Equine & Cattle
Castrating Instruments



30in. and 60in.
Obstetrical Chains

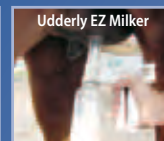

Udderly EZ Milker



Ratch-A-Pull Calf Puller



Tattoo Outfits



Grooming
Supplies



Socorex Syringe

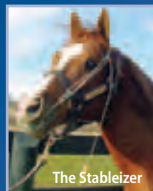

The Stableizer



Chlorine Dioxide
Antiseptic/Antimicrobial
Products



Dehorning

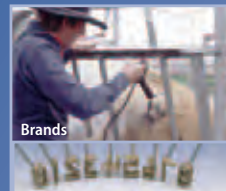

Brands

To view the complete line of Livestock Identification, Handling & Show Equipment go to www.stonemfg.net



Pro-Line



INNOVATIVE MARE MILKER



STONE

MANUFACTURING & SUPPLY COMPANY

QUALITY • SERVICE • INNOVATION
 1212 Kansas Ave. Kansas City, MO 64127
 (816) 231-4020 • Fax (816) 241-3336

WEEKLY LIVESTOCK REPORTER

Fort Worth, Texas

**"Over
118 Years
Of Service To
The Livestock
Industry"**

What's more important than raising a great product?
Making sure the buying public
knows they are FOR SALE.



Phil Stoll
Editor/Publisher
Mobile: 817-366-7332

WLR SERVICES:

- Advertising That Works!
- Quality Ring Service
- Help Buying and Selling Cattle
- Photography
- Hereford Section:
First week each month

Ralph Means
Livestock Advertising
Sales
Commercial Advertising
Mobile: 817-235-9708



Just like a successful cowman, we at The Weekly Livestock Reporter are steadfast in our adherence to the same principals: Informative Industry News, Effective Advertising, Quality Ring Service and Photography. Our business is to insure that your agribusiness has all the right information to make the most informed decision. The only way that we can do that is to be Consistent. Consistently offering you news, market reports, features, and breed information. Consistently providing you with customer service that ensures your satisfaction. And Consistently offering you a full service that has kept this organization and many organizations in business for over 118 years. Contact one of our representatives for your quality, Consistent service today.

817-831-3147
www.weeklylivestock.com

120 N. Rayner Street • P. O. Box 7655 • Fort Worth, Texas 76111.0655
email: service@weeklylivestock.com

Great Plains Breeders Service, Inc.



Custom Semen Collection & Processing; Storage & Shipping
 A.I. Programs & Supplies; Climate Controlled Facilities
 Embryo Transfer (Russell Killingsworth, DVM)
 Certified Semen Service (CSS) collection service available

Member NAAB Since 1990
 Established 1975

Jim Bob Nall, Pres.
 Diana Nall, Vice Pres.
 806-256-5414

gpbsinc@cebridge.net
 P. O. Box 468 • 6470 US Hwy 83 • Shamrock, Texas 79079

Crossroads to cow country

Our New Herd Bull Prospect

BAR S LHF MR 028 244 • #43287539 • 01/26/2012

Actual BW: 76 lbs. • Adj. WW: 713 lbs. • Eye Pigment: L-100%/R-100%

CL 1 DOMINO 9126J 1ET [SOD,CHB,DLF,IEF]
 UPS DOMINO 3027 [CHB,SOD,DLF,HYF,IEF]
 UPS MISS DIAMOND 1353

CHURCHILL SENSATION 028X [DLF,HYF,IEF]

GH RAMBO 279R [CHB,DLF,HYF,IEF]
 CHURCHILL LADY 7202T ET [DLF,HYF,IEF]
 CL 1 DOMINETTE 301N [DLF,HYF,IEF]

BAR S LHF MR028 244

MH DAKOTA 0230 [CHB,SOD,DLF,HYF,IEF]
 CHURCHILL RANCHER 592R [CHB,DLF,IEF]
 CHURCHILL LADY 202 [DLF,HYF,IEF]

CHURCHILL LADY 0107X [DLF,HYF,IEF]

H5 9012Y ADVANCE 501 [CHB,SOD]
 CHURCHILL LADY 4126 ET [DOD,DLF,HYF,IEF]
 CHURCHILL LADY 792 [DOD]

CED	BW	WW	YW	MILK	M&G	CEM	MCW
+7.9	+1.6	+56	+88	+29	+57	+2.7	+89
SC	FAT	REA	IMF	BMI	CEZ	BII	CHB
+1.2	+0.040	+0.49	+0.26	+\$24	+\$22	+\$19	+\$31

We will be selling Bulls by private treaty, plus at the
 THA Fall Classic in Buffalo on October 22 – and we
 will have Heifers in the Whiteface
 Replacement Female Sale in
 Fort Worth on Feb. 1, 2015.



REGISTERED HEREFORD CATTLE

Allan Ricketson • 806-384-2177 or 806-333-0624 • 806-384-2110
 4438 FM 3212 • Dalhart, TX 79022 • Visitors Always Welcome

RED CHAIN FEEDS

THE BRAND TO TRUST.

With over 45 years of operation, we have the experience and the expertise to create the perfect feeding solution for your cattle operation. We offer a diverse group of high quality feeds and have the ability to custom formulate feeds to fit your specific needs.

Red Chain FEEDS

GORMAN MILLING COMPANY, INC
 Gorman, Texas | (800) 588-2252

REDCHAINFEEDS.COM

Cattle & Horses

Some of the best in the state!

Consignor

of Grand Champion Hereford Heifers at the 2010
 THA Whiteface Replacement Sale

Top-of-the-line

Commerical Herefords - all registered bloodlines
 bred to top-end registered Hereford Bulls

For Sale:

Hereford Females and good using Ranch Horses

Chris Scharbauer



Cell: 806/679-7995
 Residence: 806/935-9411

email: fivesranch@sbcglobal.net
 P.O. Box 50008 • Amarillo, Texas 79159

THE LIVESTOCK SHOW THAT'S



Big Tex® invites you to the
STATE FAIR OF TEXAS®.

IMPORTANT DATES

Pan Am Hereford Show - Oct 10

Youth Hereford Heifer Show - Oct 11

Entry Deadlines: Youth Entry August 25; Pan Am September 1

VISIT BIGTEX.COM

for our new schedule, shows, contests and more!

STATE FAIR OF TEXAS®



SEPT. 26 - OCT. 19, 2014

MLS MINERAL SUPPLEMENTS

MLS #12 Hi Mineral

For year round feeding to mature and growing beef cattle. High in energy and concentrated vitamin and trace mineral levels.

MLS #12 Breeder Mineral

For feeding to mature cows and heifers prior to and during breeding period. Contains Availa®4 from Zinpro Corp.

MLS #25 Stocker Mineral

For stocker cattle and replacement heifers. Concentrated vitamin and trace mineral levels. Contains Availa®4 from Zinpro Corp.



Midcontinent Livestock Supplements
www.mlstubs.com

FORAGE ENHANCING PROGRAM

Kyle Latham---254-715-2162

Chad Holt---903-272-5010

W
SERIES
made in USA

Gallon Sizes:
W-35
W-55
W-75
W-100
W-150
W-300
W-350
W-700

Slow Feeder Saver **NEW ITEM**

LIMITED
5
YEAR
WARRANTY

HIGH COUNTRY™
PLASTICS

Corporate
Caldwell, ID
800.388.3617
www.highcountryplastics.com

All water tanks 100 gallon and larger come with a molded-in leak-proof aluminum insert drain

ALL YOU NEED IS

Y•TEX®

FOR YOUR COW/CALF, FEEDLOT AND STOCKER IDENTIFICATION NEEDS

ALL-AMERICAN®

LONE STAR®

EZ



**LONG LASTING
DIGITAL PRINT
NOW AVAILABLE!**



Proven two-piece
identification system.
Comes in up to 11 colors.

The most advanced 1-piece livestock
identification system available!
EZ to load, EZ to apply,
EZ on the ear.

**LONE STAR®
FEEDLOT TAG**

RFID



Apply with Lone Star EZ tagger with flip up pin.
Available in custom digital print and Hot stamp.
Comes in up to 15 colors.

The only choice for superior herd
management!
AINMS compliant & Available in
matched pairs.

Superior Value – Proven Performance

Y•TEX CORPORATION

Check out our new website www.ytex.com

e-mail: ytexinfo@ytex.com



Y•TEX®
Identify With The Best™

TEXAS HEREFORD Fall Classic SALE

OCT. 22, 2014
BUFFALO, TX



NOMINATION FORM

2014 THA FALL CLASSIC HEREFORD SALE

Wednesday, October 22, 2014 • Buffalo Livestock Marketing, Inc.

Consignors Name _____

Address _____

City _____ State _____ Zip _____ Phone _____

e-mail: _____

We will consign the following cattle:

_____ Bulls (age required)

_____ Registered Hereford Females (number, age, breeding status)

_____ Commercial Females (breed, age, breeding status)

BULLS must be 15-25 months of age
Breeding Soundness and Trich tested
FEMALES should be 6 years of age or less

- No Entry Fee required.
- Sale limited to first 50 bulls entered and subject to inspection.
- Sale Fee will be flat 10% of gross on bulls.

*Please enclose original or copy of registration certificates for development of the catalog.
Also please enclose with the papers the footnotes you wish to put with your consignment.*

Entry Deadline ... July 15, 2014

Texas Hereford Association • 817/831-3161 • cell: 817/821-3544 • 817/831-3162 fax
texashereford@sbcglobal.net
4609 Airport Freeway, Ft. Worth, TX 76117

Please enclose:

- registration number
- footnote for catalog and
- any photo you have of sale animal
by July 15

Make Fort Worth a "Must Do" event in 2015

46th Annual Premium Whiteface Replacement Female Show and Sale Sunday, February 1, 2015

Our 46th Annual sale will be a great event. The demand for Hereford females is at an all-time high and this should be the source for some of the best Hereford genetics offered in the State of Texas.

Make "Super Hereford Weekend" an educational and entertaining event by attending the Annual Meeting and social of Texas Hereford Association, & the National Hereford Show.

Special Rules:

1. All consignors must be active or associate members of the Texas Hereford Association.
2. Animals must be in their pens not later than 6:00 p.m. Friday, January 30, 2015.
3. All animals will be shown in pens of ten (10) by classes and placed by judges at 9:00 a.m., Saturday, January 31, 2015.
4. All females entered will be sold in the Hereford Sale at 1:00 p.m., Sunday, February 1, 2015.
5. Pen and Sale Fees: an entry fee of \$10.00/head is due on November 1, 2014. A seven (7) percent sale fee will be assessed at the sale. This fee includes all Stock Show pen fees and sale costs. No refunds after entries close.
6. Health requirements: all females entered in this division must meet regulations of the Texas Animal Health Commission and must be accompanied by an official health certificate.
7. Registered heifers are eligible. Minimal grooming is encouraged.

Hereford Weekend
Southwestern Exposition
and Livestock Show
Jan. 31 - Feb. 2, 2015

Call for entries.
Deadline for entries
November 1, 2014.

Send us your best Hereford heifers...

2015 Premium Whiteface Replacement Female Show & Sale

Hereford Division

- Class 1 _____ Heifers calved after Sept. 1, 2013
Class 2 _____ Heifers calved from 1-1-13 to 8-31-13, Bred, No Calves
Class 3 _____ Heifers calved 1-1-12 to 12-31-12, Bred, No Calves
Class 4 _____ Heifers calved 1-1-12 to 8-31-13, Any Or All With A Calf At Side

Black White-faced English Cross Division

- Class 7 _____
Class 8 _____
Class 9 _____
Class 10 _____

Name _____ Social Security # or Ranch EIN _____

Address _____

Entry Fee (\$10.00/head) _____ Age of Heifers (month calved) _____

Bred or Open _____ If bred, when & to what breed _____

Calfhood Bangs Vacc.? (yes or no) _____ Other Information _____

The largest beef educational event in the country.



**Registration fee: \$180
(\$220 after July 30)**



For more information:

Call 979.845.6931

Email extansc@ag.tamu.edu

Visit the web at

<http://beef.tamu.edu>



**Come enjoy our famous
Aggie Prime Rib dinner!**



Premier Sponsor



Course includes:

Over 20 sessions covering basic practices, new technologies and hot topics

50+ hours of training

120 exhibitor trade show

7+ CEU credits

20+ BQA credits

Live animal demonstrations



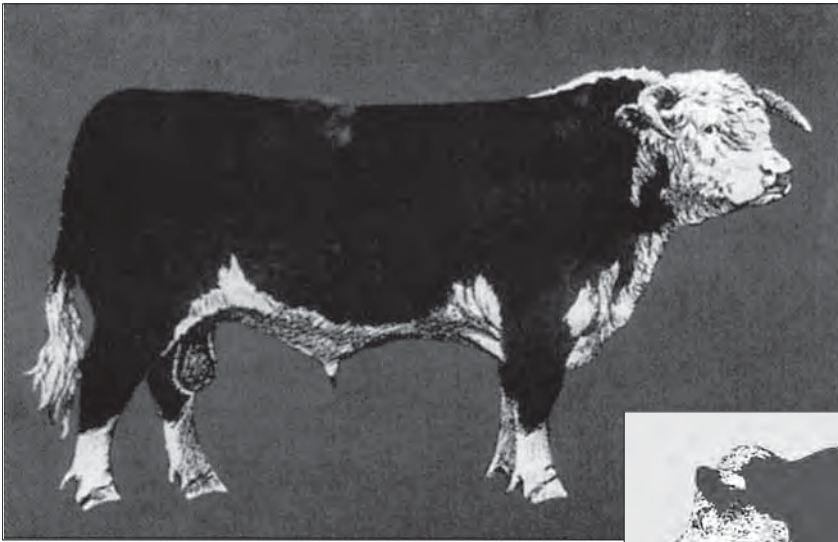

**INTRODUCING
OUR NEW
POLLED SIGN -
NOW
AVAILABLE**



Hereford Spoken Here

**That's exactly the
message that this
sizable sign projects!**

Constructed of sturdy 16 gauge steel and finished with a baked porcelain enamel, it will stand up to all weather conditions! Three colors – green, white and maroon – make each one a rich display of the Hereford breed.

**The sign is available in two sizes:
30" tall x 38" wide or
38" tall x 60" wide**

Name panels 10" tall are available for one -two lines and 14" tall for three lines.

Please send completed form and check to:
**Texas Hereford Association
4609 Airport Freeway
Fort Worth, Texas 76117**

Yes! **Send me:**
 Horned **Polled**

- 30"x38" sign with 10"x38" name panel @ \$425.00*
- 30"x38" sign with 14"x38" name panel @ \$450.00*
- 38"x60" sign with 10"x60" name panel @ \$725.00*
- 38"x60" sign with 14"x60" name panel @ \$750.00*

All prices FOB Dallas, TX
*TEXAS RESIDENTS must add 8-1/4% sales tax. Special art work for brands or special type billed at cost.
PLEASE PRINT LETTERING FOR NAME PLATE:

1st line _____

2nd line _____

3rd line _____

Ship by motor freight to:
(must be physical address – no P.O. Boxes)

Phone # for questions



Application for Membership in the Texas Hereford Association

Advantages of THA Membership

SERVICE – The Texas Hereford Association is a service organization to benefit the Hereford breed and the breeder.

Members are assisted in buying and selling cattle at private treaty and by auction.

The Texas Hereford Association sponsors the Commercial Hereford Heifer Show and Sale and the Cowtown Select Sale and the THA Fall Classic. These sales promote the use of better Hereford bulls and females. The Texas Hereford Association is also actively engaged in the promotion of Texas Herefords and in sponsoring seminars, field days, and other events to encourage educational opportunities for members.

ASSOCIATION – The Texas Hereford Association was organized in 1899. Its membership has included the elite of the Texas Hereford industry since its inception. Membership dues are \$125.00 per year. Associate memberships are available for \$100.00 per year.

DIRECTORY ISSUE – Every active member of the Texas Hereford Association has a free listing in the Directory issue of *The Texas Hereford*. This Directory is used by thousands of Hereford breeders the year round. Information pertaining to your herd such as herd sires, bloodlines, location of farm or ranch, telephone numbers, etc., will be listed in this widely used reference book. This herd listing alone is worth the price of membership. Associate members are also listed.

THE TEXAS HEREFORD – Monthly publication of the Texas Hereford Association. It is the only publication in Texas devoted solely to Herefords. It includes news about the association, news about Herefords and timely editorial features. Active members can list Herefords for sale **FREE** in the Cattle For Sale column. This service has been responsible for selling thousands of Texas Herefords all over the nation. Texas Hereford Association members may advertise in *The Texas Hereford* at low livestock rates – a considerable savings for your marketing program. Sale catalogs, brochures, flyers, and other marketing aids designed are produced by our professional staff at considerable savings. (Advertising rates will be sent on request).

**The Most Important Investment
You Can Make as a
Registered Hereford Breeder
is a membership in the
Texas Hereford Association.**

ACTIVE Membership Application

I hereby make application for membership in the TEXAS HEREFORD ASSOCIATION.

Upon becoming a member, I will abide by the constitution and By-Laws of the Association and also the rules of the American Hereford Association.

I am the owner of _____ head of registered Herefords and _____ head of commercial cattle.

Attached hereto is remittance of One Hundred and twenty-five dollars. (\$125.00 covers active membership for one year). Dues include a subscription to the *Texas Hereford* magazine and a one year free listing in the "Cattle for Sale" on the THA website and monthly magazine.

Attached hereto is remittance of One-hundred Dollars (\$100.00) covering association membership fee for one year in the Texas Hereford Association. (Includes magazine)

SIGNED _____ DATE _____

RANCH NAME _____

ADDRESS _____

CITY _____

STATE _____ ZIP _____

PHONE _____

SPOUSE'S FIRST NAME _____

ASSOCIATE Membership Application

FIRM _____

ADDRESS _____

CITY _____

STATE _____ ZIP _____

PHONE _____ DATE _____

Attached hereto is remittance of one-hundred dollars (\$100.00) covering associate membership fee for one year in the Texas Hereford Association. (Includes magazine)

Voluntary Contribution THA Foundation (Tax-deductible)

SUBSCRIPTION FORM - \$15.00 per year includes directory issue

NAME _____

ADDRESS _____

CITY _____

STATE _____ ZIP _____

TEXAS HEREFORD ASSOCIATION

4609 Airport Freeway • Fort Worth, Texas 76117 • Phone 817/831-3161 • Fax 817/831-3162
e-mail: texashereford@sbcglobal.net • www.texashereford.org

EAST

H² RANCH AND CATTLE CO.
 KEVIN W. HARTLEY
 h2ranch@rodzoo.com
 7787 ROCKY RIDGE LN • MADISONVILLE, TX 77864
 OFFICE: 936-349-0439 MOBILE: 936-661-0306

Gibbs Ranches
 W. Paris Gibbs, Jr.
 Box 11 • Caldwell, TX 77836
 (979) 567-3740

Still River Ranch
 Larry Woodson • 214-491-7017
 Bonham, Texas
 ranch located 10 miles south of Bonham
 and 1 mile south of Gober

Raising cattle in Texas since 1855
SKRIVANEK RANCHES
 Joey & Susan Skrivanek, owners
 407 W. Mustang • Caldwell, TX 77836
 Joey res. (979) 567-3857 • cell (979) 224-4698 • office:
 (979) 567-3131 • ranch (979) 272-8133 • fax (979) 567-2373
 9 miles E. of Caldwell on Hwy 21, or 15 miles W. of Bryan-College Station on Hwy 2

Harry & Cheryl Grett
 512-303-5714
 P. O. Box 969
 Elgin, Texas 78621
 g3ranch@aol.com

ROCKWALL 4HR RANCH
Bulls & Replacement Heifers Available at All Times
 Dale & Donna Hester
 903-848-9250
 cell: 903-340-5006
 4800 VZCR 2120 • Canton, TX 75103

ATLAS FARMS
 Your Texas Meat & Milk Factory
 Claudia, Precious & Jimmy Atlas
 4920 CR 401 • Grandview, Texas 76050
 (817) 790-0202 • (817) 456-4691 (mobile)
 email: atlasfarms@sbcglobal.net

NOLAN HEREFORDS
 Scott, Alise, Ilissa, Bethany & Audrey
 1950 Skylark Rd. • Gilmer, TX 75645
 nolanherefords@aol.com
 www.nolanherefords.com
 Res.: 903-797-6131 • Cell: 903-738-5636

Circle G Cattle
 Cory & Jeri Goswick
 Registered Herefords
 (469) 360-4154 Canton, Texas
 CircleGCattle@yahoo.com

Noack Herefords
 "Quality Registered Herefords"
7- BULLS FOR SALE 7-
 Office: 512/446-6200 • Cell: 979/218-0065

Herrmann Cattle Co.
 Herefords Since 1938
 P.O. Box 366 • Caldwell, TX 77836 • 979/567-4204
Clay Herrmann Carl Herrmann
 Braford Div. • 979/567-9604 Hereford Div. • 979/567-9465

BAR OAK RANCH
 RANDALL BARNES & SONS
 HEREFORD BREEDERS
 TOLAR, TEXAS
 (817) 279-3543 Randall email us at:
 (817) 243-5867 Craig herefords@baroakranch.com

WILLIAMS FAMILY HEREFORDS
 Herbert F. Williams • owner/ranch manager
 Office 940-466-3381 • Cell 940-393-1650
 Registered Hereford Cattle • Commercial Cattle
 herbsusan@msn.com • www.williamsfamilyherefords.com
 P O Box 567 • Decatur, TX 76234 • Wise County • Since 1891

Decker KJB
CATTLE SERVICES
 Custom Fittings
 Junior Show Prospects For Sale
 Hillsboro, Texas
 (254) 582-1952 (972) 938-1952

Jackie Pullen Est. 1985
PULLEN HEREFORDS
 972-571-5906 CELL • 972-722-5081 RES
 460 Pullen Road • Rockwall, TX 75032

GKB Cattle
 Hereford Cattle
Gary & Kathy Buchholz
 P.O. Box 2807, Waxahachie, TX 75168
 Res: 972-937-0417 Cell: 214-537-1285
 Fax: 972-937-0418 Cell: 214-537-1306

"Stressing Excellence In Polled Herefords"
Larsons' Polled Herefords
 Ken and Carolyn Larson, Owners
 972-223-6450 Office • 972-223-8955 Home
 254-435-6063 Ranch Office • 972-230-0629 Fax
Lee Larson, executive mgr • 972-824-5869 Cell
 2793 F.M. 1991 • Clifton, Texas 76634
 www.larsonspolledherefords.com • RunLRanch@aol.com

Metch POLLED Herefords
 Dams of Distinction Breeder
Don, Ann and Barbara Metch
 903-848-8614 • 903-848-7366
 Fax 903-848-9064 • Certified Herd #5526
 1259 V.Z. C.R. 2506 • Canton, TX 75103

The Doyle Difference
 "Genetics of today's leading performance families."
DOYLE HEREFORD RANCH
 P.O. Box 73 • Wolfe City, TX 75496
 mobile: 214/240-4538
 http://www.bullshop.com/tx/doyleherefordranch.php
 email: mdoyle0326@yahoo.com

LEE TERRELL
 REAL ESTATE
 Residential • Farms • Ranches
 Commercial • Property Evaluations
 (903) 868-2505 • Res. (903) 893-2289
 cell (903) 815-1299
 2404 San Miguel • Sherman, TX 75092

DDD DDD DDD
THREE D RANCH
 PAUL DAVIS
 RT. 1, BOX 242 M
 ROCKWALL, TEXAS 75087
 972/771-3396 (RANCH)
 972/771-5653 (OFC.)
MIKE HAWKINS, MGR.
 972/348-7049 (CELL)

Jim G. Bell
 F • A • R • M • S
 "Selling Hereford Bulls Since 1952"
Off: 936-867-5126 • Res: 936-867-5125
 3275 FM 1819 • Pollok, TX 75969

Sam Dominey • Whispering Pines
 3312B SH 19N
 Huntsville, TX 77340
 936.594.3986 (res)
 936.291.3009 (office)
BULLS FOR SALE

Sunny Hill Ranch
 Pete Johnson
 Registered Polled Herefords
 Hwy. 94 West • 5 Miles
 Office 805 Sayer Lufkin, TX 75904
 Office: (936) 632-1465
 Home: (936) 875-2398
 e-mail: pijmhj@yahoo.com

Mathias
 Registered Herefords & Paint Horses
 Kurt • Brenda
 192 CR 4040 • Mt. Pleasant, TX 75455
903-572-2396 • kmathias@txk.net

IRON Lake Ranch
 Registered Herefords
 Athens, Texas
 www.ironlakeranch.com
 Dimitri Mataragas 214-649-0071
 David Caraway 903-802-3373
 Robbie Schacher 817-219-0102

McClatchy Eagle Hereford Ranch
 Registered Horned
 Joel & Dianne McClatchy • Cell: 214-850-5926
 206 Lakehill Dr. • Rockwall, TX 75087
 Ranch: 1000 HCR 1212 • Blum, TX 76627

CENTRAL / SOUTH

B "Registered Herefords Since 1938"
DUDLEY BROS. Box 10, Comanche, Texas 76442
 Office: 325/356-2284 • Fax: 325/356-3185
 John: 325/356-3767 • Tom R.: 325/356-3918
 E-Mail: John@dudleybros.com

AHA Golden Breeder Award • Est. 1929
LEE HEREFORD RANCH
 Ira F. Lee
 6467 Seawillow Rd. • Lockhart, TX 78644
 512/398-3032
 e-mail: iralee@hughes.net
 Registered Herefords For Sale

C/2 "For Quality Hereford Cattle
 Bulls & Females
 Call
Louie & Helen Carroll
 503 #, Trinity
 Pearsall, TX 78061
 830/334-2973

EDGAR HEREFORD RANCH

 Bobby & Agatha
 P.O. Box 68
 4525 Cty Rd 295
 Blanket, Texas 76432
 Cell: 325-642-2651
 email: abedgar@cctc.net

Mockingbird Hill
 Established in 1854
 Bulls, Females, Club Calves
 P.O. Box 516 • Mineral Wells, TX 76067
 817-244-2637 res. or 940-325-2033 ranch
 Ranch located 10 miles south of Mineral Wells on US281

Howard Herefords
 Quality Herefords Since 1950
 Bulls & Females For Sale
 Visitors Always Welcome
DAVID HOWARD P.O. Box 1039
 830/988-2241 SABINAL, TX 78881

Hidden Oaks Ranch

 Keith, Cindy, Shelby, Koby,
 Harley & Brody Rogers
 171 CR 407
 Hamilton, TX 76531
 (254) 386-5699
 www.hiddenoaksranch.com
 e-mail: hereford@wildblue.net
 "Raising respectable kids and herefords"

MW HEREFORD RANCH
 P.O. Box 1754 • Brownwood, TX 76804
 325/646-0956 or 646-5501 (office)
 "Top Quality Herefords" "Home of Pathfinder"

ROCKIN' W POLLED HEREFORDS

 Maynard Warnken • 979-561-8846
 Kevin Warnken • 979-561-8108
 e-mail: rockinw@cvtc.com
 www.rockinwranch.net
 Fax 979-561-8867 • Drawer 29 • Schulenburg, TX 78956

Jackson Hereford Ranch

 6481 Stephens CR 105
 Ranger, Texas 76470
 Robert & Dena • (254) 647-3671
 Fax (254) 647-3622
 denajackson@agristar.net
 Ranch located 15 miles north of Ranger on FM 207

W. K. GORDON, JR.
RANCHING OPERATIONS
 1546 FM 203
 Walnut Springs, TX 76690
 (254) 797-5322

PERFORMANCE PROGRAM BREEDER
NEEL POLLED HEREFORDS
 George E. Neel, Jr.
 Box 450029 • Laredo, TX 78045
 (956) 723-6346 Office
 (956) 722-1904 Home

BULLS FOR SALE

LANG HEREFORD RANCH
 6416 CR 3420
 Lampasas, TX 76550
 512/556-6469 • cell: 512/556-7956
 wandalang@wildblue.net

Circle M Ranch

 P.O. Box 405
 Meridian, TX 76665
 Jane S. Murphey
 Manager
 254/855-1276 (cell)
 254/435-2162 (res.)

Registered Herefords since 1956
Winsauer Herefords
 713/471-3994
 P.O. Box 910 • Beeville, TX 78104
 Ranch located 4 miles east of Beeville on Ellis Rd.
 Visitors Welcome

Lesley Herefords

 Roy Lesley 254/965-5123
 Kenneth 254/965-4603
 31681 U.S. Hwy. 67E
 Stephenville, TX 76401

Ross Wilson Herefords
 Ross Wilson • 254-965-6566
 2305 W. Lingleville Rd., Apt. 22
 Stephenville, TX 76401
 Joe D. Sherrod • 512-809-3470
 Ranch located 4 miles west of Gorman, TX

SPEARHEAD RANCH

 Paul and Sheila Funk • 254-289-7657
 525 County Road 51
 Copperas Cove, TX 76522-7004
 sheilabfunk@aol.com • www.spearheadranch.net

Sjolander Ranches
 George 254-379-8983
 Jan 254-412-8213
 Residence 254-896-2219
 1290 PR 504 • Riesel, Texas 76682

Flying 'S' Herefords

 Registered Line One Herefords • Paluxy, Texas
 Jim Strode 214-361-6900
 James Strode 214-533-9669
 Rick Wilson 817-219-2225
 James.strode@gmail.com

CY
Curtis Younts & Son
 Established in 1959
 Curtis Younts, Jr.
 3648 Elmer King Rd. • Belton, TX 76513
 254/939-6492 (residence) 254/760-0243 (cell)

Muleshoe Ranch

 J.T. Echols DVM
 P.O. Box 709 • Breckenridge, TX 76424
 Office: (254) 559-9739
 Mobile: (254) 559-0156
 muleshoeranch@gmail.com
 muleshoeherefordandangus.com

WESLEY THEURET
 Res./Ranch: 830-583-3365
 Cell: 210-315-0103
 2348 CR 165 • Kenedy, TX 78119-5101
 theuret@sbcglobal.net

ALPHA EQUINE BREEDING CENTER
 Hereford Bulls with Eye Pigment Breeder of great Cutting Horses

 M.C. Baker, DVM
 Clint Baker, Mgr. • 817-279-8275
 www.alphaequine.com
 2301 Boyd Road • Granbury, TX 76049
 Fax 817-279-7621

RSS R. SCHLEGEL & SONS

 Route 2, Olney, TX 76374
Registered Herefords Since 1974
 Bulls, Females, Club Calves
 email: rsshrfd@brazosnet.com
 Ranch (940) 873-4437 Home (940) 873-4621

TCR GENETICS
ARTIFICIAL INSEMINATION BREEDING SERVICE
 Serving Purebred & Commercial Breeders of South Texas and specializing in American breeds.
TECOLOTE CREEK RANCH GENETICS • Dr. Joe Paschal
 Off: 361/946-1103 • Res: 361/242-9753
 ★ www.tcr-genetics.com ★

WEST

Ledbetter Cattle Co.

Joe Dan Ledbetter • 806-236-0958
 P.O. Box 266 • Wheeler, TX 79096
 joedanledbetter@yahoo.com
 www.ledbettercattleco.com

Honeymoon Herefords

"Breeding cattle for the 21st century."
 Robert L. Mezger
 614 Honeymoon Ranch Rd.
 Marble Falls, TX 78654
 830/598-2258

B-BAR-HEREFORDS
 Brad, Glenna, Lyndi,
 Hunter & Danci Stuart



876 SH 70S
 Roby, Texas 79543
 Res. (325) 235-5402
 Mob. (325) 338-5111 "Visitors Are Always Welcome"



DAVID CARVER
 806-879-2166 Office
 806-292-4444 Mobile
JIM BOB CARVER
 806-488-2325 Night
 806-679-2370 Day

GRUBBS CATTLE CO.

Dublin, Texas
Bulls, Heifers & Club Calves
 Ryan: 817-366-6376
 Bill: 817-366-1426

Cole & Susan Turner
940-742-3347
 Rt. 1, Box 254
 Rochester, TX 79544



CASERanch

HEREFORDS

Box 1218 Eldorado, TX 76936
 Ranch: 325/853-2368 FAX: 325/853-2681
 Pete Case: 325/650-6209 http://www.caseranch.com
 email: pete@caseranch.com
 Ranch Rd. 915 - Between Eldorado and Mertzon

David Moore
 325/576-3684 ofc.
 325/576-2205 res.
 e-mail: info@piedpiperfarms.com
 website: www.piedpiperfarms.com



P.O. Box 309
 HAMLIN, TEXAS 79520

Coates Ranch Co.
 www.coatesranch.com



Box 645 • Mertzon, TX 76941
 Steve Wayne: 325-835-2531
 Stephen: 325-226-4184
 Email: scoatesjr@yahoo.com

McINNIS CATTLE COMPANY

Est. 1896
 e-mail: mcinnis@centex.net
 www.mcinniscattle.com
 14200 Highway 183 N. • May, TX 76857

Bill McInnis
 325-646-3884 home
 325-646-3234 fax
Ben McInnis
 325-646-4134 home
 325-647-4159 cell
Bill's cell:
 325-642-8823

YOUNGBLOOD RANCH
 Registered Herefords Since 1937



Arlan & Avis
 2500 E. Hwy. 180
 Lamesa, TX 79331
 806/497-6412
 Mobile: 806/759-8102

Bull & Heifers for Sale
J-HEREFORD RANCH
 Jim Darnell - Owner
 5 Paseo de Paz Lane, El Paso, TX 79932
 915-479-5299 (Jim's Cell) • 915-549-2534 (Sue's Cell)
 915-532-2442 (Office) 915-877-2535 (Home)
 e-mail: barbaraherefords@aol.com
 "Texas' Only Hereford Operation West of the Rio Grande"
 Se Habla Espanol

POWELL HEREFORDS
 JAMES L. POWELL
 FT. MCKAVETT, TEXAS 76841



OFFICE: (325) 653-1688
 WWW.POWELLRANCHES.COM
 JLP@OFFICE3@GMAIL.COM
 DAVID NEAL, RANCH MANAGER (325) 651-2826
 BRETT MYNATT, HERD MANAGER (325) 853-2202

KNOX Y HEREFORDS
 Tee & Joan Knox
 Box 68 • Tarzan, TX 79783
 432/459-2273
 www.knoxherefords.com
 Cattle for sale at the ranch.

McKNIGHT Ranch Co.
 Bobby McKnight, Ranch Manager
 432/426-3003
 P.O. Box 1042 • FT. DAVIS, TEXAS 79734

ROCKING CHAIR RANCH
L.C. Whitehead, Owner
 Randy Wood, Mgr. • 325/396-4911
 Mark McClintock, Consultant
 Mobile: 325/650-4223
 5749 Rocking Chair Lane
 Ft. McKavett, TX 76841



BUTTON ESTES RANCH, LTD.
BUTTON ESTES, JR. & PATRICIA ANN ESTES
 1921-1998 GENERAL PARTNER
 432/683-1406 • Fax 432/570-7769
 2000 WEST TENNESSEE • MIDLAND, TEXAS 79701
 BEAU & BARBARA 432/682-2272 • GINNY 432/687-2454

RAFTER J CATTLE CO.
 Colt Johnson • 325-280-7975
 Larry Johnson • 325-692-3940
 1917 Hillside Rd • Abilene, TX 79603
 rafterj@dishmail.net • www.rafterjcattle.com



WEINHEIMER RANCH, INC.
 Established in 1921
 For All Your Cattle Needs



Box 957
 Roy 830/644-2226 Stonewall, TX 78671 Len 830/889-2026

Mimms Herefords
 Jerry, Brady, Rhett & Ryan
 Lorenzo, Texas
 806-842-3459

LINE ONE HEREFORDS
 • Light Birth Weights • Gentle Disposition
 • Milk and Growth • Longevity



CIRCLE ME RANCH Gardendale, TX • Seminole, TX
 Miles and Mary Eckert
 16020 N. Wichita Ave. • Gardendale, TX 79758
 432/563-2627 (Res.) • 432/559-9667 (Off/Ranch)

Since 1947
Walker Herefords
 Stamford, TX • La Grange, TX
Don 325-773-2062
Tom 979-247-4119 • Cell 979-966-8353

Show Steers For Sale
MANN CATTLE CO. Mark, Briss, Hadley and Colby Mann
 Hadley (cell) 432-788-8375
 Mark 432-788-7075
 Res. 806-762-8697
LUBBOCK, TX e-mail: mannm1@yahoo.com
 The Functional Kind www.manncattle.com

SCHARBAUER RANCH LLC
 Known for the best commercial Herefords and ranch horses in the state.
 To purchase Hereford females or horses call:
 Chris Scharbauer
 Res. 806-935-9411 • Cell 806-679-7995
 P.O. Box 50008 • Amarillo, TX 79159



CLYDE HENSON



P. O. Box 820 • Kermit, TX 79745
432-940-8882

Massey Hereford Ranch
 Sam and Kila Massey
 P. O. Box 518 • Wickett, TX 79788
 P. O. Box 691 • Stephenville, TX 76401
 432-940-7720
 samhereford@yahoo.com
 www.masseyherefordranch.com



October 22, 2014
Texas Hereford Association
Fall Classic Sale
Buffalo, Texas

PANHANDLE / OUT-OF-STATE / COMMERCIAL



RANCHES, INC.

Jo Ellard, Owner
P. O. Box 802207 • Dallas, Texas 75380
Office (972) 532-2100 • Fax (972) 532-2190

Ray Meyer, Manager
RR 1, Box 108A • Fall River, Kansas 67047
(620) 658-4494 • Fax (620) 658-4426



TOMMY BARNES
-AUCTIONEER-

189 River Road
Lowndesboro, AL 36752
334/462-4004



Indian Mound Ranch
923 Hillside Ave. • Canadian, TX 79014
Lee & Jacqui Haygood
Res: 806/323-8232
Cell: 806/323-2906
Email: lee@indianmoundranch.com
www.indianmoundranch.com



Glynn Debter
(205) 429-2040
Perry Debter
(205) 429-4415
Fax
(205) 429-3553

4134 Co. Hwy. 30 • Horton, AL 35980

AUCTIONEER • SALE MANAGEMENT
MARKETING AND CONSULTING



SCHACHER
AUCTION SERVICES

Robert Schacher 817-219-0102
www.schacherauction.com

LIVESTOCK MORTALITY INSURANCE

BARBER RANCH
Channing, Texas 79018
Dale & Mary Barber 806/235-3692
Justin Barber 806/681-5528
www.barberranch.com
email: barberranch@wildblue.net



Michael & Connie Perez
575/633-2038
Michael's cell
575-403-7970
Kyle's cell • 575-403-7971
Drew's cell • 575-403-7115
901 Quay Road 96 • Nara Visa, NM 88430



LEO CASAS, III
Off: 361-362-COWS • Fax 361-362-1035
Cell: 361-362-5863
casascattle@hotmail.com
171 Fairway Ridge • Beeville, TX 78102

Mike & LaReshia Bragg
1923 Shawnee Trail
Dalhart, TX 79022
home 806-249-5367
cell: 806-333-4486
website: mlcattle.com • Email: mlcattle@mlcattle.com



Whitaker Farms
Flying 5 Herefords
Steve and La Nell Whitaker
120 CR 291 • Hart, TX 79043
806-285-2716 • cell 806-774-7598
whitaker@amaonline.com
whitaker-farms.com



Silveus
INSURANCE GROUP
877.773.9633
www.rangelandinsurance.com

B & C CATTLE CO.
Bill or Chad Breeding
1301 N. Lions • P.O. Box 186
Miami, TX 79059 (806) 868-4661 or (806) 570-9554
breeder@amaonline.com

MESSNER HEREFORDS



Milton Messner (580) 837-5384 Van Messner (580) 837-5532
Route 1, Box 350 • Laverne, OK 73838

www.ezylift.com
John Winsauer
713.614.9005
win@ezylift.com



Since 1908
Pronger Brothers
Breeders of
Registered Hereford Cattle
Stratford, Texas 79084
Phone: 806/769-4474 or 4473

Since 1919
MILLIGAN HEREFORDS
Kings, IL 61068
Robert (815) 562-6391 James (815) 562-4946
Malcolm (815) 562-5879

Livestock Insurance • Import • Export



HOWARD MILLER, INC.
P.O. Box 122537 • Fort Worth, Texas 76121-2537
Howard Miller 817/732-1872 David Miller
Representing American Livestock Insurance Co.

Quality Herefords For Sale
SUMMEROUR RANCH
Allan Ricketson, Ranch Manager
Res: 806-384-2177 • Cell: 806-333-0624
806/384-2110 • 4438 FM 3212 • Dalhart, TX 79022



PRAIRIE MEADOW HEREFORDS



2620 E. Lake Shore Drive • Springfield, IL 62707
Office (217) 529-8878 • Fax (217) 529-9374
Greg (217) 498-7095 • Gail (217) 529-4933
Mark and Carla (217) 483-5651

DUFUR HEREFORDS

P. O. Box 166 • Caddo, OK 74729
Bill Dufur • 580-367-9910
Alan Dufur • 580-775-3830

www.copelandherefords.com

Copeland Herefords
859 Romero Rd • Nara Visa, New Mexico
Cliff Copeland • 575.633.2251
Cliff Copeland • 575.403.8123
Matt Copeland • 580.336.8284



1/5 HOFFMAN RANCH
modern, stout, functional

Denny and Dixie Hoffman
530-336-5778
Jason and Kaycee Hoffman
530-604-5096

P.O. Box 287 Thedford, NE 69166
jason@hoffmanranch.com
www.hoffmanranch.com

HOLDEN HEREFORDS
"The Best in Line 1 Breeding"
Jack and Tresha Holden
3139 Valier Dupuyer Rd. • Valier, MT 59486
406-279-3301
406-279-3300 Ranch • 406-450-1029 Mobile
www.holdenherefords.com

B & H Herefords

Phil Harvey, Jr. 575-524-9316
Cell 575-644-6925
P. O. Box 40 Mesilla, NM 88046
Philharveyjr@comcast.net

Jim Bob Burnett
Cell 575-365-8291
205 E. Cottonwood Rd.
Lake Arthur, NM 88253
jbb@pvtnetworks.net
bhherefords.com

LARGENT and SONS
Hereford Cattle Since 1902
P.O. Box 66 • Kaycee, WY 82639
307-738-2443 or 307-738-2297
Sale Date: November 20, 2014
largentandsons@yahoo.com
www.largentandsons.com

S - W HEREFORDS
BENNINGTON, OK

Ryan Westbrook 580-775-8053
Neal Spencer 817-845-1382
www.swherefords.com

COMMERCIAL

HIGH COUNTRY PLASTICS

Water Tanks • Slow-Feeder Saver
Corporate • Caldwell, ID
800.388.3617
www.highcountryplastics.com



Steele Embryo Service

DR. MARK E. STEELE
Embryo Transfer,
Freezing, Sales
126 Fawn Trail
Graham, TX 76450
(940) 549-8117
(940) 549-2936
(940) 704-2253 Mobile

REGER BREEDING SERVICE
Donor & Recipient
Management
GARY & HARRIETT REGER
HC 60 Box 315
Graham, TX 76450
(940) 549-0919 Fax
(940) 521-1291 Mobile

Midcontinent Livestock Supplements MLS Forage Enhancing Program

www.mlstubs.com
Kyle Latham
254-715-2162
Valley Mills, TX



Mark & Teresa McClintock

Registered Herefords • Sales and Consulting
Mark (325) 650-4223 • Teresa (325) 763-9202
10614 Mule Creek Road • San Angelo, TX 76901
mcclintock@wcc.net • markandteresamcclintock.com

JOHNSON CATTLE MARKETING

Tom Johnson
440 FM 246 • Wortham, TX 76693
903/599-2403 • cell: 817/291-5121
e-mail: tom@johnsoncattlemarketing.com
website: www.johnsoncattlemarketing.com

STONE

MANUFACTURING & SUPPLY COMPANY
Quality • Service • Innovation
Livestock I.D., Handling & Show Equipment
1212 Kansas Ave., Kansas City, MO 64127
816-231-4020 • Fax 916-241-3336
www.stonemfg.net

Circle H Headquarters, LLC

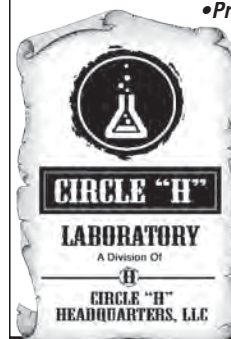

•Pregnancy ELISA testing
• BVD PI testing
• NIR Feed & Forage Testing

C. Scanlon Daniels, DVM
PO Box 1150
3216 US Hwy 54 East
Dalhart, TX 79022
806-244-7851 office
806-333-2829 cell
806-244-7852 fax
www.circleh.info
scanlon@circleh.info

Y-TEX Corporation

Superior Value • Proven Performance
I.D. Ear Tags • Insecticide Ear Tags
Brute® Pour-on for cattle • RFID Systems
www.ytex.com
e-mail: ytexinfo@ytex.com

Pre-press production of *Texas Hereford* magazine since 1995



We'll make you look great on paper.

Park Place Enterprises, Inc.
817-877-8901 • ggpark@flash.net



Gorman Milling Co., Inc.
Manufacturer of
Red Chain Feeds
Gorman, TX
(800) 588-2252
REDCHAINFEEDS.COM



February 1, 2015 – Fort Worth, Texas

NAME: _____

ADDRESS: _____

CITY, STATE, ZIP: _____

PHONE: _____

We will consign the following cattle to the "Fort Worth National Cowtown Select Hereford Sale"

_____ BRED HEIFERS _____ OPEN HEIFERS _____ COW/CALF PAIRS

_____ BULLS _____ EMBRYOS _____ FLUSHES

- Nominations and entry fee of **\$250 due October 1, 2014**.
- Footnotes, original registration papers and pictures must be at THA by **November 15, 2014**.
- **All** cattle must be entered in the Fort Worth Stock Show by **November 15, 2014**.
- Cattle must be halter broke, as they will be tied in the show barn at the stock show.
- Cattle must be properly conditioned, fitted and clipped for the sale.
- Selection committee will contact you to view your cattle prior to cataloging.
- Sale expense will include 3% commission plus actual sale expense divided by sale lots.
- Sale committee reserves right to screen cattle on arrival at sale.
- All bulls must be tested for Trichomoniasis, regardless of age.
- All animals must be free of genetic abnormalities and guaranteed to be breeders.

RETURN ENTRIES TO:
Texas Hereford Association
4609 Airport Freeway • Fort Worth, Texas 76117
817/831-3161 • 817/831-3162 (fax)
email: texashereford@sbcglobal.net
www.texashereford.org

events **CALENDAR**

Aug. 4-6: Beef Cattle Short Course, College Station

Sept. 4-5: Hereford Genetic Summit, Springfield, MO

Sept. 20: Lorenzen Farms Genetic Improvers Sale, Chrisman, IL

Sept. 29: Hoffman Ranch & Co. Female Sale, Thedford, NE

Oct. 1: Baker Herefords Dispersal, Rapid City, SD

Oct. 3: Keystone International Livestock Exposition, Harrisburg, PA

Oct. 9: Dudley Bros. 53rd Annual Bull Sale, Comanche

Oct. 10: State Fair of Texas Open Hereford Show, Dallas

Oct. 11: Iron Lake Ranch Production Sale, Athens

Oct. 11: State Fair of Texas Junior Hereford Show, Dallas

Oct. 13: Indian Mound Ranch Production Sale, Canadian

Oct. 14: JP Family Limited Partnership Production Sale, Ft. McKavett

Oct. 17: W4 Ranch Production Sale, Morgan

Oct. 19: The Event, Okmulgee, OK

Oct. 22: THA Fall Classic Sale, Buffalo

Oct. 25: South Texas Hereford Assn. Sale, Beeville

Oct. 26: C&M Hereford Internet Female Sale

Nov. 1: AHA Annual Meeting, Kansas City, MO

Nov. 2: American Royal Hereford Show, Kansas City, MO

Nov. 12: Barber Hereford Ranch Annual Bull Sale, San Saba

Nov. 17: Oklahoma Hereford Association Sale, Marietta, OK

Nov. 20: Largent & Sons Production Sale, Kaycee, WY

Nov. 21: LeForce Farms Sale, Pond Creek, OK

Nov. 22: BT Herefords Production Sale, Navasota

Dec. 4-6: Western Nugget National, Reno, NV

Dec. 13: Barber's Red & White Holiday Lights Sale, Fort Worth

2015

Jan. 1-2: Sandhills Hereford Show, Odessa

Jan. 15-17: National Western Stock Show, Denver, CO

Jan. 15: Junior Heifers and bulls

Jan. 16: Carloads/ Pens, Mile High Sale

Jan. 17: Female Show

Jan. 31: THA Annual Meeting, Fort Worth

Feb. 1: 46th Annual Whiteface Replacement Female Sale, Fort Worth

Feb. 1: Cowtown Select Sale, Fort Worth

Feb. 2: National Hereford Show, Fort Worth

Feb. 5: Hereford Steer Show, Fort Worth Stock Show

Feb. 7: South Texas Hereford Association Spring Sale, Beeville

Feb. 7: Messner Herefords Annual Production Sale, Slapout, OK

Feb. 7: Upstream Ranch Production Sale, Taylor, NE

Feb. 9: S.A.L.E. Open Show, San Antonio

Feb. 11: S.A.L.E. All Breed Sale, San Antonio

Feb. 13: S.A.L.E. Junior Hereford Heifer Show, San Antonio

Feb. 22: San Angelo Stock Show, San Angelo

Mar. 4: Houston All Breed Sale, Houston

Mar. 7: Sjolander Ranches Production Sale, Riesel

Mar. 7: Triple L Ranch - The Black Hereford Sale, Alvarado

Mar. 9: Holden Herefords, Valier, MT

Mar. 10: Cooper Hereford Ranch Sale, Willow Creek, MT

Mar. 27-29: TSCRA Convention, Fort Worth

Mar. 28: Barber Ranch Bright Lights Sale, Fort Worth

Apr. 11: Muleshoe Ranch Annual Bull Sale, Breckenridge

Apr. 18: Cross Timbers Hereford Association Sale, Salado

May 9: Oklahoma Hereford Association Sale, Perkins, OK

May 16: Hereford Alliance Sale, Clifton

June 16-20: Texas Combined Junior State Show, Belton

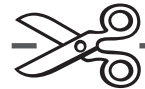

TEXAS HEREFORD

Subscription

1 Year: \$15.00

**Remember your
buyers with a gift
subscription – help
promote Herefords!**

Name _____

Address _____

City _____ State _____ Zip _____

Personal Subscription

Gift Subscription (card to be sent)

From _____

Mail this form to:

TEXAS HEREFORD • 4609 Airport Freeway • Fort Worth, TX 76117

www.texashereford.org • texashereford@sbcglobal.net

2014 Membership Directory



**Texas Hereford
ASSOCIATION**

DIRECTORS

Jimmy Atlas, Grandview
Dr. Stephen Coates, San Angelo
Matt Copeland, Nara Visa, NM
Tom Dudley, Comanche
Mark Ellison, Austin
Mike Fuston, Turkey
Jerry Lewis, Valley View
Dimitri Mataragas, Athens
David Moore, Hamlin
David Morris II, Marquez
J.D. Ragland, Canyon
E.C. Rosson, Milford
Ron Schlegel, Olney
Dr. Mark Steele, Graham
Reed Stewart, Sterling City
Brad Stuart, Roby
Berry Summerour, Houston
Lee Terrell, Sherman
Susan Turner, Rochester
Len Weinheimer, Stonewall

2014 Texas Hereford Association Officers

President Gary Buchholz, Waxahachie
President-Elect: Chad Breeding, Miami
Vice-Presidents: Terri Barber, Austin
John Winsauer, Beeville
Curtis Younts, Jr., Belton
Secretary-Treasurer: Jack Chastain, Fort Worth
Past-President. Jay Wright, Morgan
Executive Committee Matt Copeland, Nara Visa, NM
Paul Funk, Copperas Cove
Joe Dan Ledbetter, Wheeler
E.C. Rosson, Milford
Berry Summerour, Houston

George Beggs IV, Fort Worth
John R. Caldwell, Abilene
David Carver, Cotton Center
Justin Dauer, Panhandle
Mike Doyle, Wolfe City
Bill Dufur, Caddo, OK
Crawford Edwards, Tahoka
Jo Ellard, Dallas
Paul Funk, Copperas Cove
David Harbour, Stinnett
Lee Haygood, Canadian
Tye Jackson, Ranger
Watson Langford, Okmulgee, OK
Joe Dan Ledbetter, Wheeler
Tommy Malone, Wills Point
Clay Richardson, Ozona
Roy Shackelford, Comanche
Glenn Springer, Aspermont
James Strode, Paluxy
Jim White III, Marfa

Pete Case, Eldorado
Tom Echols, Breckenridge
Clay Furlong, Kent
Jordan Glaze, Gilmer
Kevin Hartley, Madisonville
Weldon Hawley, Vernon
Larry Johnson, Abilene
Larry Karrh, Boerne
Chris Lacy, Ft. Davis
Bill McInnis, May
Bobby McKnight, Ft. Davis
Sam Massey, Wickett
Stephen Noack, Rockdale
Scott Nolan, Gilmer
Kyle Perez, Nara Visa, NM
Keith Rogers, Hamilton
Wilson Scaling, Henrietta
Chris Scharbauer, Amarillo
Lloyd Whitehead, Ft. McKavett
Herb Williams, Decatur



2014 THA Officers

(l to r) past-president-Jay Wright, Morgan; THA president Gary Buchholz, Waxahachie; vice-president Terri Barber, Austin; president-elect Chad Breeding, Miami; vice-president Curtis Younts, Jr., Belton. Not pictured vice-president-John Winsauer, Beeville.

STATE ASSOCIATIONS

HIGHLAND HEREFORD BREEDERS ASSN.

Mailing Add: P.O. Box 156, Marfa, TX 79843

President: Raphael White, P.O. Box 1029, Marfa, TX 79843; 432-358-4600

Vice President: Carroll Gates, P.O. Box 1020, Marfa, TX 79843

Secretary: Zack Dean, P.O. Box 1808, Fort Davis, TX 79734

Directors: Wayne Baize, Fort Davis; Richard Gates, Marfa; Rick Tate, Marfa; Billito Donnell, Alpine; David Dean, Fort Davis; Jim White III, Marfa

SOUTH TEXAS HEREFORD ASSN.

Mailing Add: 7001 St. Hwy. 35 South, Port Lavaca, TX 77979

President: Roy Steindorf, New Braunfels, TX
1st Vice President: Ralph Stubenthal, Skidmore, TX

2nd Vice President: John Winsauer, Beeville, TX

Secretary: Robbie Morish - 361-920-0012

Past President: Don Roeder, Yorktown, TX

Email: info@southtexashereford.org

Website: www.southtexashereford.org

Directors: Claude Dugie, San Antonio; J.D. Schmidt, Hondo; Gene Spaniel, Alice; Wesley Theuret, Kenedy; Marvin Titzman, La Vernia; William Warwas, Yorktown

Sale Dates: Fall Sale - last Saturday in October 2014; Spring Sale - first Saturday in February 2015

Sale Location: Beeville Livestock Commission, Beeville, TX

WEST TEXAS HEREFORD ASSN.

Mailing Add: 13879 CR 114, Abilene, TX 79601

President: Cole Turner, Rochester

1st Vice President: Murray Edwards, Clyde

2nd Vice President: Doug Ford, Clyde

Secretary/Treasurer: W.H. Blackburn III, Abilene; 325-673-0823

Directors: John Dudley, Comanche; Jay Estes, Abilene; Jim Guess, Coleman; Carol Hodges, Clyde; Robert Joe Jackson, Ranger; John Bill Oman, Avoca; Brad Stuart, Roby

COUNTY LISTINGS

ANDREWS: Linda Cowden; Billy and James Morgan - Morgan Herefords; Arlan Youngblood

ANGELINA: Jim G. Bell; Pete Johnson - Sunny Hill Ranch

ARCHER: Arch Andrews, D.V.M.; J.S. Bridwell Ranches

AUSTIN: Tom and Reya McQuillin

BANDERA: Brian L. Weiner

BASTROP: Harry and Cheryl Grett - G3 Herefords; Wendee Whitehead - Double Diamond Ranch

BEE: John Winsauer

BELL: John L. Gasaway - Lavaca Ranch; John C. Gunter; Curtis Younts & Son

BLANCO: Jack and Frances Ebeling; Mrs. August Herff, Jr.

BORDEN: Arlan Youngblood

BOSQUE: Double Springs Partnership, Ltd.; W.K. Gordon Jr. Ranching Operations, L.P.; Kenneth and Carolyn Larson; Jane S. Murphey; Joe, James and Joey Walker

BRAZOS: Leon Cummins; Warren W. and Dorcas J. Hohertz; Art and Debbie Lightsey - A&D Herefords

BREWSTER: 101 Ranch; Chris Lacy - Kokernot 06 Ranch, Inc.; Sul Ross State University

BRISCOE: Sandy Thornberry

BROWN: B.G. and Agatha W. Edgar; Jack and Elisabeth Longbotham; Bill McInnis -

McInnis Cattle Co.

BURLESON: William Brymer - Brymer Ranch; W. Paris and Jan Gibbs Jr.; Herrmann Cattle Co.; Joseph J. Skrivanek III - Skrivanek Ranches

BURNET: Mark and Stephanie Ebeling - Hi View Ranch; Jack Feild; Robert Mezger

CALDWELL: Ira and Diane Lee - Lee Hereford Ranch

CALLAHAN: Richard C. and Sheila J. Day - Day Herefords; Mike Denny; Jack and Elisabeth Longbotham; Mrs. Richard Windham

CHEROKEE: Chad and Tobie Pond; Whitehead Herefords

CARSON: Justin Paul Dauer - Dauer Herefords; Don W. Vance

CASS: Larry Collins - Collins Cattle Co.

CLAY: J.S. Bridwell Ranches; Gray Wynn Klein Ranch; Cindy and Jerry Leaverton; Wilson Scaling and Company

COCHRAN: Beggs Cattle Co.

COLEMAN: Jim and Ann Guess; James and Rick Tisdale

COLLIN: Ray Feagin; Larry C. and Janell Foreman; Gary Woody - Woody Polled Herefords

COLORADO: Wegenhoft, Travis and Kenneth - Wegenhoft Ranch, LLC

COMAL: Clyde Johnson & Sons Hereford Ranch, Ltd.

COMANCHE: Dudley Bros.; Roy and Ann Shackelford

CONCHO: Daniel J. Grahmann

COOKE: Dangelmayr Bros.; Marvin P. Knight, M.D. and Betty Taylor; Jerry and Paula Lewis; Dr. Les O. Starnes

CORYELL: Paul and Sheila Funk - Spearhead Ranch; McMullin Ranch; Thomas and Karen Smith

CRANE: John H. and Barbara Edwards III - Edwards Ranch

CROCKETT: Clay W. Richardson

CROSBY: J.S. Bridwell Ranches; J.D. Ragland

CULBERSON: Mary Joe Reynolds Montgomery

DALLAM: Mike and LaReshia Bragg; Buzz Summerour Ranch; Summerour Hereford Ranch

DAWSON: Arlan Youngblood

DEAF SMITH: J.S. Bridwell Ranches

DENTON: Travis Mason - 5M Farm's

DE WITT: Edward W. Roeder

DICKINS: Beggs Cattle Co.; Pitchfork Land & Cattle Co.; J.D. Ragland

DONLEY: Mark, Briss, Hadley and Colby Mann - Mann Cattle Co.

EASTLAND: Bill Herod; Ross Wilson

EL PASO: Jim Darnell; Jeep Darnell

ELLIS: Kevin and Jamie Baker; Gary and Kathy Buchholz - GKB Cattle; Kirbie Day - KLD Herefords; Merrill and Christy Huckabee; Bobby L. and Jared Lide - Triple L Ranch

ERATH: Ryan Grubbs - Grubbs Cattle Co.; Kenneth and Betty Lesley; Steve Lesley; Sam and Kila Massey - Massey Herefords; Flying S Herefords - James Strode and Jim Strode; Daniel E. Sweeney; Jerry K. and Carrie Weldon II

FALLS: George and Jan Sjolander - Sjolander Ranches

FANNIN: Kevin and Bridget Self; Larry T. and Mary Woodson

FAYETTE: Bryan Berger; D.D. Walker; Maynard and Sandi Warnken; John M. Yarling Jr.

FISHER: Coby and Sandra Moore; Brad Stuart

FRANKLIN: Rob Pruitt, D.V.M.

FREESTONE: Kevin and Jamie Baker; Bobby L. and Jared Lide - Triple L Ranch

FRIO: Louie and Helen Carroll

GAINES: Miles and Mary Eckert; John Goen

GARZA: Beggs Cattle Co.

GILLESPIE: A.C. Kast; L.B.J. National Park Service; Ron and Gabriel Smith; Roy and Len Weinheimer

GOLIAD: P.A. and Milledean Albrecht

GONZALES: Dwight Sexton

GRAY: W.E. Gething

GRAYSON: Henry Bing, D.V.M.; Tom G. and Betty Foster - Foster/Meeks Herefords; Pete Hudgins; Terrell Bros. Registered Herefords; W-D Hereford Farm; Ben F. and Monette Wible

GRIMES: Marshall Ashorn

GUADALUPE: Danny and Sara Williams

HALE: Jim Bob and David Carver; Larry R. Karrh, M.D.

HAMILTON: Jon R. Averhoff, Mgr. - Texas Stardance Cattle, LLC; Cheryl Harris; R. Keith and Cindy Rogers

HARDEMAN: Steve Cheek

HARRIS: Franklin L. Cox

HARTLEY: Dale and Mary Barber, Justin

Barber, Brett Barber; Jason Barber, Terri Barber; J.S. Bridwell Ranches; Angela and Scanlon Daniels - Circle H Headquarters

HASKELL: Steve McGuire; Swenson Land & Cattle Co.; Cole and Susan Turner

HAYS: R.L. Struhall Jr.

HEMPHILL: Brainard Cattle Co. LLC; Stephen and Berklee Clements; Lee and Jacqui Haygood

HENDERSON: Dimitri Mataragas - Iron Lake Ranch

HILL: Kevin and Jamie Baker; Joel and Dianne McClatchy; E.C., Kim, Elizabeth, Jacqueline and Eric Rosson; Jamey Thompkins; J. Mac Weil - Weil Cattle Co.

HOOD: M.C. Baker, DVM; Randall Barnes and Sons; Charles and Gretchen Halfmann - Hilltop Herefords

HOPKINS: Neal Stewart and Scott Stewart - Stewart Polled Herefords

HUNT: Doyle Hereford Ranch; Marshall Phaneuf and Dan Garrett - GP Cattle Co.; Neal Stewart and Scott Stewart - Stewart Polled Herefords

HUTCHINSON: Brainard Cattle Co. LLC; Stephen and Berklee Clements; David Harbour; Charlotte and Steve Williams - WW Ranch

IRION: Dry Creek Herefords; Dennis Webb - Rocker b Ranch

JACK: Bob and Sarah Hamman; David and Pam Lindsey - Lindsey Hereford Ranch

JASPER: Walter R. Glenn - Running N

JEFF DAVIS: Wayne and Ellen Baize; Chris Lacy; Scott McIvor; Robert McKnight; Mary Joe Reynolds Montgomery

JIM WELLS: David Cole - Cole Polled Herefords

JOHNSON: Jimmy, Claudia and Precious Atlas; Cottonwood Hereford Ranch - Jane Meadows; James L. Kinnear; Dr. John D. and Dorothy Mehaffey

JONES: Dr. John Bill and Belinda Oman; Pied Piper Farms; Swenson Land & Cattle Co.; D.D. Walker

KARNES: Wesley S. Theuret

KENDALL: Catto-Gage Ranch; Larry R. Karrh, M.D.

KENT: Beggs Cattle Co.

KING: Beggs Cattle Co.; Pitchfork Land & Cattle Co.; Glenn Springer

KNOX: Pitchfork Land & Cattle Co.

LAMAR: J.H. Blankinship

LAMB: Si and Sarah Beerwinkle; Steve and

LaNell Whitaker – Whitaker Farms – Flying 5 Herefords; Rod Wright – Wright Hereford Ranch

LAMPASAS: Roland and Wanda Lang

LAVACA: Michael and Mary Pavliska; Roswell F. Vaughan III

LEE: Billy and James Morgan, Morgan Herefords; Darlene M. Schatte; Larry Schatte; Monroe Schatte Jr.

LEON: Rudy Hibbeler; Thomas E. Spillman; Hank and Mary Thomas

LIMESTONE: Doug and Jeanne Shirey Lord, Circle L - Little p

LIPSCOMB: Lynn Born; Brainard Cattle Co. LLC; Stephen and Berklee Clements

LIVE OAK: Sharon Steinmeyer - CTS Ranch

LLANO: Granite Hills Hereford Ranch; Norman Grenwelge

LUBBOCK: Lynn Forrest; Mark, Briss, Hadley and Colby Mann - Mann Cattle Co.; J.E., Brady, Rhett and Ryan Mimms – Mimms Herefords

LYNN: Cass Edwards Family – T –Bar Ranch

McCULLOCH: Daniel J. Grahmann

McLENNAN: Vance Dunnam; Steve and Candace Harrison - Spring Creek Ranch, Ltd.; Stephen and Lynn Sumner

McMULLEN: M.A. Tyler Ranch

MADISON: Kevin and Jessica Hartley – H2 Ranch and Cattle Co.; M&M Ranch - Byron and Linda Motley

MARTIN: Linda Cowden; Morgan Cox; Ted C. Johnson; George W. “Tee” Knox

MARION: Michael and Lisa Barry

MASON: James K. and Mona L. Schmidt; James, Shannon and Jarrett Worrell - Worrell Enterprises, LLC

MEDINA: J.D. and Larry Schmidt; Luther H. Soules III - Lagos Ranch

MENARD: Whitehead Hereford Ranch

MIDLAND: Kay B. Bird - Bird Ranch; Linda Cowden; Button Estes Ranches, Ltd.

MILAM: Noack Herefords, LLC

MITCHELL: D.O. George III

MONTAGUE: Dangelmayr Bros; Bill Meador; Luella Pirtle and Floyd E. Pirtle, M.D.

MONTGOMERY: David T. and Debbie Moore

MOORE: Scharbauer Ranch LLC

NACOGDOCHES: Gary Tinsley – Texas 2T Farm; Terry Tolbert – Tolbert Cattle Co.

NAVARRO: Elbert, Bobbett and Brett Butler; Kevin and Cheryl Castelli - R- Place Ranch; Brent and Wendy Steele - Steele Herefords

OLDHAM: J.S. Bridwell Ranches; Scharbauer Ranch LLC

PALO PINTO: Jack and Lyn Chastain; Lee, Candace and Jackson Chastain; Diamond S Cattle Co.; Mike Thomas

PARKER: Beggs Cattle Co.; Beverly M. Baetge - D Bar B Cattle Co.; Diamond S Cattle Co.; Justin Thomas; Mike Thomas

PARMER: Mac Langford

PECOS: Milton Puckett

PRESIDIO: Brite Ranch

REAGAN: Steven Wayne Coates

ROBERTS: B&C Cattle Co. – Bill and Chad Breeding; Brainard Cattle Co. LLC; Stephen and Berklee Clements; Bradley Hale

ROCKWALL: Jason Bishop - Umbiggio Farms; Paul Davis; Jackie Pullen – Pullen Herefords

SAN PATRICIO: John Winsauer

SAN SABA: Lovell Kuykendall; Mopsy and Ward Locklear

SHACKELFORD: Dr. and Mrs. John Bill Oman

SCHLEICHER: Pete Case; Victoria Powell Johnson; JP Family Limited Partnership- James L. Powell, Manager; L.C. Whitehead

SCURRY: Jack and Elisabeth Longbotham

SHERMAN: Pronger Bros. Ranch

SMITH: William and Rosemary Cable; James Turman

SOMERVELL: W.K. Gordon Jr. Ranching Operations, L.P.

STARR: W.B. Osborn III

STEPHENS: Robert Joe and Dena, Tye, Shelby and Addalyn Jackson; Tom and Lisa Echols – Muleshoe Ranch; Dr. John Bill and Belinda Oman; Chaunce and Sloan Thompson

STERLING: AggieTech Services - Bar AT Ranch; Danny, LeRuth Stewart; Reed and Ronda Stewart

STONEWALL: Beggs Cattle Co.; Glenn Springer; Swenson Land & Cattle Co.

SUTTON: George Wallace

TARRANT: Dan Nance; Nancy Pearce – Circle Y Ranch

TAYLOR: Linda Cowden; Colt and Larry Johnson - Rafter J Cattle Co.; Lone Star Hereford Ranch - A.L. Dusty Rhodes, owner

TERRY: Rusty, Katie Jo and Ryder Day

THROCKMORTON: Swenson Land & Cattle Co.

TITUS: Faustine and Clint Chitsey; Aaron Gann; Bobby L. and Jared Lide - Triple L Ranch; Kurtis Mathias

TOM GREEN: Mark and Teresa McClintock – McClintock Herefords

UPSHUR: Dr. Andy and Sandra Glaze; Scott and Alise Nolan – Nolan Herefords

TRAVIS: Jim and Peggy Ferguson

UVALDE: David Howard

VAN ZANDT: Cory, Jeri and Grady Goswick - Circle G Cattle; Rockin 4H Ranch - Dale and Donna Hester; Tommy Malone; Don and Ann Metch – Metch Polled Herefords

VICTORIA: Charles Moscatelli

WALKER: Sam Dominey - Whispering Pines

WARD: John H. and Barbara Edwards III – Edwards Ranch; James and Dena Floyd; Sam Massey

WASHINGTON: Hoppens Herefords; Clinton and Diane Kettler

WEBB: George E. Neel, Jr.

WHEELER: Joe Dan Ledbetter

WILBARGER: Steve Cheek; W.T. Waggoner Estate

WILSON: Joshua Martin – Covered M Cattle Co.

WILLIAMSON: Dr. Keith and Thelma Thompson

WINKLER: James and Dena Floyd; Clyde Henson; Sam Massey; John B. Walton

WISE: Herbert and Susan Williams - Williams Family Herefords

WOOD: Phil and Trella Hughes - Evening Star Hereford Farm; Rob Pruitt, D.V.M.

YOUNG: Schlegel Bros., Ronald, Mike and Stacey; Mark Steele D.V.M.

OUT OF STATE

ALABAMA: Glynn Debter and Perry Debter, Debter Hereford Farm, LLC – Marshall Co.

ILLINOIS: P.T. “Pete” Loehr – Shelby Co.; Lorenzen Farms Partnership, Lorenzen Farms - Edgar Co.; Robert, James and Malcolm Milligan – Ogle Co.; Fred and Elaine Nessler, Elizabeth Nessler, Prairie Rose Cattle Co. – Sangamon Co.; Doug Perks - Ogle & Winnebago Cos.; Prairie Meadow Herefords - Sangamon Co.

KANSAS: Cindy Brown, Jason and Lori Brown, JC Cattle Co. - Geary Co.; Jo Ellard – Greenwood Co.; Shelby Hutchinson, Hutchinson Farms – Dickinson Co.

MISSISSIPPI: Jo Ellard – Montgomery Co.

NEBRASKA: Jason and Kaycee Hoffman, Hoffman Ranch - Thomas Co.; Mike Nolles, Nolles Cattle Co. – Rock Co.

NEW MEXICO: Copeland & Sons LLC – Union Co.; Jim Darnell, Bar J Bar Hereford Ranch - Doña Ana Co.; Phil Harvey Jr. and Jim Bob Burnett, B&H Herefords - Chaves Co.; Pearce Trust Hereford Ranch, Fred Pearce Trustee – Lea Co.; Drew Perez - C&M Herefords - Quay Co.; Kyle and Tonya Perez, C&M Herefords - Quay Co.; Michael Perez, C&M Herefords – Quay Co.; Randy White – Bernalillo Cos.

OKLAHOMA: Dan Bowling Trust, Bowling Herefords – Kay Co.; Jirl Buck, Buck Cattle Co. - Marshall Co.; Ted Curry - Okfuskee Co.; Dangelmayr Bros. - Jefferson Co.; Jim Darnell, Bar J Bar Hereford Ranch - Woods Co.; Richard C. and Sheila J. Day – Murray Co.; Don Dennis Ranches – Jefferson Co.; Bill Dufur, Dufur Herefords – Bryan Co.; Richard and Susan Gebhart, Matt and Erica Boyer, Roxane Gebhart - Beacon Hill Ranch - Mayes, Co.; Kevin and Jessica Hartley, H2 Ranch and Cattle Co. - Payne Co.; Brian Healey and Family – Murray Co.; Randy Howard – Jefferson Co.; Kelly Jacobs – Murray Co.; Langford Herefords – Okmulgee Co.; Messner Herefords – Beaver Co.; Pitchfork Land & Cattle Co. - Jefferson Co.; S-W Herefords, Neal and Patti Spencer - Bryan Co.; Vanderwork Herefords, Richie Oakes and Scotty Vanderwork, owners - Dewey Co.; Sheldon Wilson, West Star Ranch - Cimarron Co.

OUR MEMBERSHIP

AggieTech Services

Ranch: Bar AT Ranch (Sterling Co.) Est. 2007

Mailing Add.: P.O. Box 166, Sterling City, TX 76951

Res./Ranch: 325-378-2460

Office: 432-661-3651

Ranch Manager: Wilcey Koinzan

Ranch Location: 8391 SH 158 W, Sterling City, TX

Herd: 24 registered cows

Bloodlines: Magnum, Mark Donald and Homebuilder

Herd Sires: Domino 146

Sell: 6 bulls and 6 females annually

ATKINS, David and Elaine

Ranch: Rocking E Ranch

Mailing Add.: P.O. Box 218, Forestburg, TX 76239

Res.: 940-964-2440

ALBRECHT, P. A. and Milledean

Ranch: Cabeza Creek Ranch (Goliad Co.) Est. 1894

Mailing Add.: 549 Mockingbird Lane, Goliad, TX 77963

Res.: 512-645-8683

Fax: 512-645-2566

Ranch Location: Fourteen miles northwest of Goliad on FM Rd. 884.

ANDREWS, D.V.M., Arch

Ranch: Ol Ranch (Archer Co.)

Mailing Add.: P.O. Box 550, Archer City, TX 76351

Res.: 940-574-4154

Herd: 90-100 commercial cows

Bloodlines: L1 Domino and Advance

ASHORN, Marshall

Ranch: Flying A Ranch (Grimes Co.)
Mailing Add.: 4802 FM 2819, Anderson, TX 77830
Res.: 409-837-2184

ATLAS, Jimmy, Claudia and Precious

Ranch: Atlas Farms (Johnson Co.) Est. 1973
Mailing Add.: 4920 CR 401, Grandview, TX 76050
Res./Fax: 817-790-0202
Mobile: 817-456-4691
Email: atlasfarms@sbcglobal.net
Ranch Location: Twenty-five miles south of Fort Worth, TX, 1 mile west of I-35, on CR 401.
Herd: 120+ registered and 40 commercial cows
Bloodlines: A.I. sires

AVERHOFF, Mgr., Jon R. – See Texas Stardance Cattle, LLC**B Bar Herefords– See Brad Stuart****B&H HEREFORDS**

Owners: Phil Harvey Jr. and Jim Bob Burnett (Chaves Co., NM) Est. 1996
Mailing/Office Add.: P.O. Box 40, Mesilla, NM 88046 (Harvey)
Ranch Add.: 205 E. Cottonwood Rd., Lake Arthur, NM 88253 (Jim Bob)
Res.: 575-524-9316 (Harvey)
Mobile: (Harvey) 575-644-6925
Ranch/Mobile: (Jim Bob) 575-365-8291
Fax: 575-524-2448
Email-Harvey: philharveyjr@comcast.net
Email-Jim Bob: jbb@pvtnetworks.net
Website: bhherefords.com
Herd: 75 registered cows at Pinon, NM
Bloodlines: continuation of Harvey Hereford Ranch breeding of Ribstone, Home Builder, L1 Domino and Mark Donald
Herd Sires: H5 Yankee 0144, UPS Domino 5216, F Vision 908 and F 5171 Monument 827
Sell: 35 bulls and 30 females annually

BACON, Ernie and Rindy

Ranch: Turkey Feather Ranch
Mailing Add.: 6473 CR 1470, Ada, OK 74820
Res.: 580-421-2597

BAETGE, Beverly M.

Ranch: D Bar B Cattle Co. (Parker Co.)
Mailing Add.: 600 McFarland Ranch Road, Aledo, TX 76008
Res.: 817-441-8785
Mobile: 817-233-2811
Fax: 817-441-8473
Email: dbcattle@me.com
Website: www.dbarbcattle.com
Ranch Manager: Karla Stailey; 682-429-5363
Ranch Location: Fifteen miles west of Fort Worth, TX in Parker County, 4 ½ miles south of I-20 via FM 1187 to FM 5, left on McFarland Ranch Rd. to dead end red gate.
Herd: 130 registered and 70 commercial cows
Bloodlines: Global, Fed Ex, Pure Gold and Victor
Herd Sires: Hereford – RMG 50S ICIE 9057, son of WLB Global 72M-50S, outstanding Canadian bull whose sons won “Get of Sire” in the 2010 Canadian National Polled Hereford Show; Angus – GAR Sunrise 7572, GAR Sunrise 7582 and GAR Objective 6866
Sell: 4 bulls and 40 females annually

BAIZE, Wayne and Ellen

Ranch: (Jeff Davis Co.)
Mailing Add.: 450 Smith-Coffey Rd., Ft. Davis, TX 79734
Res.: 432-426-3796

BAKER, Kevin, Jamie and Will; Stephen Decker

Ranch: KJB Herefords/Decker-KJB Cattle Service (Hill, Ellis, Freestone Co.) Est. 1981
Mailing Add.: 6370 St. Hwy. 22, Hillsboro, TX 76645
Ranch: 214-629-9106
Email: jamb117@sbcglobal.net
Ranch Manager: Jamie Baker
Ranch Herdsman: Raymond Peters
Ranch Location: Approximately 3 ½ miles past Hwy.22 -171 split on the right, east of Hillsboro on the right.
Herd: Approximately 50 head horned and polled Hereford cattle
Bloodlines: DM BR Keynote 4106, 146, Pure Gold and BR DM Bodacious
Herd Sires: DM BR Keynote and Gold Key
Sell: 5 bulls and 15 females annually

BAKER D.V.M., M.C.

Ranch: Alpha Equine (Hood Co.) Est. 1966
Mailing Add.: 2520 Boyd Rd., Granbury, TX 76049
Mobile: 817-559-0288
Office: 817-279-8275
Fax: 817-279-7621
Herd: 110 registered cows

BANKS, Kenneth

Ranch: Banks Ranch
Mailing Add.: 423 Birdhouse Hill Rd., Schulenburg, TX 78956
Res.: 865-458-7418

BAR J Bar Hereford Ranch– See Jim Darnell**BAR S Herefords– See Larry Schatte****BAR S Ranch– See Glenn Springer****BARBER, Dale and Mary; Justin Barber, Brett Barber, Jason Barber, Terri Barber**

Ranch: Barber Ranch (Hartley Co.) Est. 1904
Mailing Add.: 10175 FM 3138, Channing, TX 79018
Ranch: 806-235-3692
Fax: 806-235-3692
Dale: 806-673-1965
Justin: 806-681-5528
Brett: 806-681-2457
Jason: 817-718-5821
Terri: 817-727-6107
Mary: 806-930-6917
Email: barberranch@wildblue.net
Website: www.barberranch.com
Ranch Location: Sixty miles north of Amarillo, nine miles northeast of Channing on FM roads 722 and 3138.
Herd: 200 registered cows
Bloodlines: Keynote, Online and Line One
Herd Sires: Gabrielle sons plus variety of industry leading A.I. sires
Annual Bull Sale: Nov. 12, 2014-Jordan Cattle Auction, San Saba, TX; Barber's Red & White Holiday Lights Female Sale, Dec. 13, 2014, Fort Worth Stockyards, Fort Worth, TX; Barber's Red & White Cowtown Lights Female Sale, last Saturday in March 2015, Fort Worth Stockyards, Fort Worth, TX

BARFIELD, Scott

Mailing Add.: 9290 Reeds Lake Rd., Rogers, TX 76569
Res.: 254-982-4557

BARNES and Sons, Randall

Ranch: Bar Oak Ranch (Hood Co.) Est. 2002
Mailing Add.: 8865 Hill City Hwy., Tolar, TX 76476
Ranch Address: 7717 Hill City Hwy., Tolar, TX 76476
Ranch: 817-279-3543- Randall; 817-243-5867 - Craig
Fax: 817-279-9515
Email: rdbarnes2947@yahoo.com
Email: cbarnes@lakegranbury.com
Website: www.baroakranch.com
Ranch Location: TX Hwy. 56 between Tolar and Glen Rose.
Herd: 80 registered cows
Herd Sires: C Notice Me Outcross 1233 ET, GKB Downtown B627 ET, GKB BAR Showtime Promise 9102 and NJW S-W Trust II 930Y

BARRY, Michael and Lisa

Ranch: Cypress Valley Herefords (Marion Co.) Est. 1995
Mailing Add.: 304 E. Jefferson St., Jefferson, TX 75657
Res.: 903-445-8157
Ranch Location: Four miles west of Jefferson on FM 2208.
Herd: 20 registered cows
Bloodlines: Line One, Advance and Domino
Herd Sires: EL Advance 121Y and EL Advance 316A
Sell: 2-3 bulls annually

BEERWINKLE, Si and Sarah

Ranch: Beerwinkle Livestock (Lamb Co.) Est. 1992
Mailing Add.: 1441 US Hwy. 70, Earth, TX 79031
Res.: 806-257-2070
Office: 806-647-6804
Email: ssb99@hotmail.com
Ranch Location: Five miles north, 1.5 miles west of Earth.
Herd: 30 registered cows
Sell: Show steers and heifers

BEGGS Cattle Co.

Ranch: (Cochran, Dickens, Garza, Kent, King, Parker and Stonewall Cos.)
Mailing Add.: 644 Ft. Worth Club Bldg., Fort Worth, TX 76102
Office: 817-336-9727
Res.: 806-629-4391 (George IV)
Res.: 817-821-8152 (Ed)
Email: becaco@caprock-spur.com (George IV)

BELL, Jim G.

Ranch: Jim G. Bell Farms (Angelina Co.) Est. 1950
Mailing Add.: 3275 FM 1819, Pollok, TX 75969
Res.: 936-867-5125
Ofc./Ranch/Fax: 936-867-5126
Ranch Location: Hwy. 7 - FM 1819, Pollok, TX; 20 miles from Lufkin, TX.
Herd: 550 commercial cows
Herd Sires: Hereford Bulls; 25 head registered Herefords
Sell: 75 bulls annually

BERGER, Bryan

Ranch: Berger Cattle Co. LTD (Fayette Co.)
Mailing Add.: P.O. Box 939, Flatonia, TX 78941
Res.: 361-865-2355
Office: 361-865-2640
Mobile: 361-772-6830
Fax: 361-865-2671
Ranch Location: Five miles west of Flatonia on Hwy. 90.

BING, D.V.M., Henry

Ranch: 6B Cattle Co. (Grayson Co.)
Mailing Add.: P.O. Box 886, Van Alstyne, TX 75495
Res.: 903-482-6603

BIRD, Kay B.

Ranch: Bird Ranch (Midland Co.) Est. 1926
Mailing Add.: P.O. Box 1149, Midland, TX 79702
Res.: 432-684-7365
Office: 432-682-6288
Fax: 432-682-6415
Email: birdranchcattle@yahoo.com
Ranch Location: Twenty-eight miles north of Midland, seven miles west of Paducah.
Herd: 1,500 commercial cows
Bloodlines: commercial Hereford cows

BISHOP, Jason

Ranch: Umbiggio Farms (Rockwall Co.)
Mailing Add.: 108 Point Royal Dr., Rockwall, TX 75087
Res.: 469-402-1110
Email: jbishop@motherfund.com

BLANKINSHIP, J.H.

Ranch: 3-B Herefords (Lamar Co.) Est. 1982
Mailing Add.: 8494 FM 137, Paris, TX 75460
Res./Ranch: 903-784-2677
Office: 903-249-4459
Fax: 903-784-2811
Email: hackblankinship@gmail.com
Website: www.blankinshipandcattle.com
Herd: 90 registered cows
Bloodlines: Mark Donald, Line One and Master Plan
Herd Sires: HH Advance, DHR 043 L1 Mark Domino D750, WHF 5104R Dom 8095 and DHR 603 L1 Mark Donald D982
Sell: 40 bulls and 25 females annually

BORN, Lynn

Ranch: Born Herefords (Lipscomb Co.)
Mailing Add.: 14520 Hwy. 305, Follett, TX 79034
Res.: 806-624-2002
Herd: 25 registered and 200 commercial cows
Herd Sires: NJW 735 W18 Hometown 10Y, Boyd Masterpiece, Boyd Worldwide, Churchill Sensation and NJW Durango 44U
Sell: 15 bulls annually and show heifer prospects

BOWLING Trust, Dan

Ranch: Bowling Herefords (Kay Co., OK) Est. 1919
Mailing Add.: 2211 S. 29th Co. Rd., Blackwell, OK 74631
Ranch Add.: 9101 E. Stateline Rd., Newkirk, OK 74647
Res.: 580-363-3125
Mobile: 580-362-5026
Email: nkbowling@yahoo.com
Ranch Manager: Nancy Bowling
Ranch Herdsman & Co-Manager: Melvin Young - 580-761-9257
Ranch Location: Fifteen miles NE of Newkirk, OK.
Herd: 100 + - registered and 750 commercial cows
Bloodlines: Primarily horned and some polled
Herd Sires: BR Joe Domino 1014 ET, Churchill Jury 1150Y ET, UPS Advance 0906, _D 408 Harland 410 134X ET, Churchill Outcross 290Z, Churchill Helton 2101Z
Sell: 150 + commercial female pairs annually

BRADLEY, Betsy

Ranch: JAB Cattle Co.
Mailing Add.: 8902 W. US Hwy. 69, Point, TX 75472
Res.: 903-598-2961
Mobile: 903-814-1775

BRAGG, Mike and LaReshia

Ranch: ML Cattle (Dallam Co.) Est. 2004
Mailing Add.: 1923 Shawnee Trail, Dalhart, TX 79022
Res.: 806-249-5367
Mobile: 806-333-4486
Fax: 806-244-7202
Email: mlcattle@mlcattle.com
Website: www.mlcattle.com
Ranch Location: Thirteen miles east of Texline, Texas.
Herd: 25 registered cows
Bloodlines: Advance, Line One, Mark Domino and Pure Gold
Herd Sires: ML Harland 7035, ML Harland 840 and JCS Icon 0261
A.I.: CJH Harland 408
Sell: 5 bulls and 8 females annually

BRAINARD Cattle Company LLC

Ranch: Brainard Cattle Co. LLC
Mailing Add.: P.O. Box 661, Pampa, TX 79066
Res.: 806-669-6124
Email: brainardcattle@hotmail.com
Ranch Herdsman: E.S.F. Brainard II; 806-898-1026
Ranch Location: Hemphill, Roberts, Hutchinson and Lipscomb Counties.
Herd: 2000 commercial cows
Herd Sires: From CK Ranch, Indian Mound Ranch, B&C Cattle Co. and Harland Herefords
Sell: 575 steers and 400 heifers annually

BRAINARD Cattle Co. - See also E.S.F. "Swasey" Brainard II**BRAINARD Cattle Co. - See also Stephen and Berklee Clements**

BRAINARD II, E.S.F. "Swasey"
Mailing Add.: 11287 CR I, Pampa, TX 79076
Res.: 806-669-6124

BREEDING, Bill and Chad

Ranch: B&C Cattle Co. (Roberts Co.) Est. 1955
Mailing Add.: P.O. Box 186, Miami, TX 79059 (Bill)
Mailing Add.: P.O. Box 334, Miami, TX 79059 (Chad)
Res./Fax: 806-868-4661
Mobile: (Bill) 806-662-2406
Mobile: (Chad) 806-570-9554
Email: breeder@amaonline.com
Ranch Mgr./Herdsman: Chad Breeding
Ranch Location: Headquarters just west of Miami on US Hwy. 60
Herd: 175 registered and 100 commercial cows
Bloodlines: Mark Donald, L1, On-Line, Rambo and Top Gun
Herd Sires: 2 Rambo sons, 2 Top Gun sons and Bounty Hunter sons
Sell: 75 bulls and 50 females annually

BRIDWELL Ranches, J.S.

Ranch: (Archer, Clay, Crosby, Deaf Smith, Hartley, Oldham Cos.)
Mailing Add.: P.O. Box 1830, Wichita Falls, TX 76307
Res.: 940-723-4351

BRITE Ranch

Ranch: (Presidio Co.) Est. 1885
Mailing Add.: P.O. Box 1139, Marfa, TX 79843
Res.: 432-358-4600
Mobile: 432-386-7557
Fax: 432-358-4603
Email: jimwhite@bigbend.net
Website: www.briteranch.com
Ranch Manager: Jim White III
Ranch Location: Presidio County, West Texas.
Herd: Commercial line bred for 97 years

BROWN, Cindy; Jason and Lori Brown

Ranch: JC Cattle Co. (Geary Co., KS)
Mailing Add.: 2769 Humboldt Creek Rd., Dwight, KS 66849 (Jason and Lori)
Ranch Add.: 2437 Stahl Rd., Junction City, KS 66441
Res.: 785-761-8984 (Cindy)
Res.: 785-770-7469 (Lori)
Ranch: 785-223-7684 (Jason)
Fax: 785-499-5518
Email: jccustom_harvesting@yahoo.com
Ranch Location: 13 miles SE of Junction City on Hwy. 57.
Herd: 125 registered and 200 commercial cows
Bloodlines: L1 horned Hereford - Oxley bloodline solid foundation maternal breeding
Herd Sires: GO Larry W26, JL Outbreak 0556, ECR 7195 Domino 0272 ET
A.I.: ECR L18 Extra Deep 9279
Sell: 10-15 bulls and a select few females annually

BRUMLEY, Don

Ranch: Brumley Farms
Mailing Add.: P.O. Box 239, Orovado, NV 89425
Res.: 775-272-3152
Mobile: 209-479-0287

BRYMER, William

Ranch: Brymer Ranch (Burlson Co.) Est. 2003

Mailing Add.: P.O. Box 9060, College Station, TX 77842

Ranch Add.: 5765 CR 316, Caldwell, TX 77836

Res.: 979-567-0775

Ranch: 979-595-7451

Email: williambrymer@yahoo.com

Ranch Manager: William Brymer

Ranch Location: Caldwell, TX

Herd: 25 registered and 45 commercial cows

Bloodlines: Advance, CL 1 Domino, Masterplan, Steadfast and GO Revolution

Herd Sires: RCR GO Advance J01134 and RCR SF MR BR Harley 00017

Sell: 10 bulls and 10 females annually

BUCHHOLZ, Gary and Kathy

Ranch: GKB Cattle Co. (Ellis Co.) Est. 1997

Mailing Add.: P.O. Box 2807, Waxahachie, TX 75168-8807

Res.: 972-937-0417

Mobile: (Gary) 214-537-1285

Fax: 972-937-0418

Email: gkbcattle@ectisp.net or gary@gkbcattle.com

Website: www.gkbcattle.com

Facebook: www.facebook.com/gkbcattle

Herdsmen: Jay Creamer, 254-707-2199

Cowman: Max Stotz, 918-605-5136

Operations: Matt Eskew, 479-721-9883

Location: 1315 West Rd., Waxahachie, TX (near I-35E) Seven miles south of Waxahachie off of FM 55.

Herd: 150 registered and 75 commercial cows

Bloodlines: Pure Gold, Line One and Key-note

Herd Sires: GKB EJE B627 Full Tank B927 ET, NJW 98S R117 Ribeye 88X ET, CL 1

Domino 860U, GKB Downtown B627 ET and DM BR Domino 146

Sell: 25 bulls and 20 females annually

BUCK, Jiri

Ranch: Buck Cattle Co. (Marshall Co., OK)

Mailing Add.: 18478 Cattle Dr., Madill, OK 73446

Res.: 580-795-4865

Email: jirl@buckcattle.com

Website: www.buckcattle.com

Facebook: Buck Cattle Co.

Ranch Location: 18 miles east of I-35 on Hwy. 70 or 4 miles west of Madill on Hwy. 70 then ½ mile south.

BURNS, David

Ranch: Burns Farm

Mailing Add.: 12733 Old St. Hwy 28, Pikeville, TN 37367

Res.: 615-477-5668

BUTLER, Elbert, Bobbette and Brett

Ranch: Butler Farms (Navarro Co.) Est. 1984

Mailing Add.: 17401 W. Hwy. 22, Frost, TX 76641

Res.: 903-682-4101

Ranch Location: One half mile east of Frost on Hwy. 22.

Herd: 30 registered and 40 commercial cows

Bloodlines: CL Domino 373, Boomer, Thunder, Domino 8007 and Online

Herd Sires: A.I. to the prominent bulls in the breed

Sell: 2 bulls and 2 females annually

C2 Cattle Co. – See Louie and Helen Carroll**C&M Herefords– See Michael Perez; Kyle and Tonya Perez; Drew Perez****CABEZA Creek Ranch– See P.A. Albrecht****CABLE, William and Rosemary**

Ranch: Uinta Farms, LLC (Smith Co.) Est. 2005

Mailing Add.: 17821 Oak Forest Dr., Flint, TX 75762

Ranch Add.: 4498 FM 344 East, Tyler, TX 75703

Res.: 903-894-8789

Ranch: 540-470-0518

Email: brcable@gmail.com

Ranch Location: 2 miles east on 344 from St. Hwy. 69

Herd: 28 registered cows

Sell: 4 bulls and 3 females annually

CANNEDY, Greg and Mark– See Prairie Meadow Herefords**CARROLL, Louie and Helen**

Ranch: C2 Cattle Co. (Frio Co.) Est. 1975

Mailing Add.: 503 E. Trinity, Pearsall, TX 78061

Res.: 830-334-2973

Ranch Location: Twelve miles west of Diley on St. Hwy 85.

Herd: 60 registered cows

Bloodlines: Line Ones

Herd Sires: L1 Domino 06494, HH Advance 7132T, CL 1 Domino 784T, CL 1 Domino 6126S, HH Advance 5010R ET and HH

Advance 4008P

Sell: 20 bulls annually

CARVER Herefords

Ranch: (Hale Co.) Est. 1986

Address (Res.): 1602 Ave. J, Abernathy, TX 79311

Mailing Add.: P.O. Box 210, Cotton Center, TX 79021

Office: 806-879-2166

Mobile: (David) 806-292-4444

Mobile: (Jim Bob) 806-679-2370

Ranch Manager: Jim Bob and David Carver

Ranch Location: Cotton Center and Canyon, TX.

Herd: 75 registered cows

Bloodlines: Line One and Domino

Herd Sires: Chaos, CM BR Cornerstone ET, Pioneer, Domino 5123

A.I.: Desert Edge, Hallmark and Reality

Sell: Show steers, heifers and bulls

CASE, Pete

Ranch: Case Ranch (Schleicher Co.) Est. 1941

Mailing Add.: P.O. Box 1218, Eldorado, TX 76936-1218

Ranch/Ofc: 325-853-3094

Mobile: (Pete) 325-650-6209

Fax: 325-853-2654

Email: pete@caseranch.com

Website: www.caseranch.com

Ranch Manager: Pete Case - 325-853-3094

Ranch Location: Fifteen miles North West of Eldorado on Ranch Rd. 915 or three miles west of Mertzon on US 67. Turn left or SW on Ranch Rd. 915, go 15 miles. Sign at ranch.

Herd: 150 registered cows

Bloodlines: Hard Drive, Sandman, Homebuilder, Mark Donald, Duke, Standard Lad, Line One and Neon

Herd Sires: BB Pinstripe 3087, SR Saga 320X, BB 1065 Domino 5077 and UPS Neon 6198

Sell: 40 bulls and 30 females annually

CASTELLI, Kevin and Cheryl

Ranch: R- Place Ranch (Navarro Co.) Est. 2012

Mailing Add.: P.O. Box 130, Powell, TX 75153

Ranch Add.: 3599 N.E. CR 3110, Kerens, TX 75144

Res.: 903-851-1944

Email: kevincastelli@sbcglobal.net

Bloodlines: Line One

CATTO-Gage Ranch

Ranch: Mrs. Joan N. Kelleher (Kendall Co.)

Mailing Add.: P.O. Box 12170, San Antonio, TX 78212

Ranch: 830-336-4503

Office: 210-229-1975

Ranch Manager: Dwayne Lowak, P.O. Box 388, Kenedalia, TX 78027

Ranch Location: Fifty miles north of San Antonio. Take Hwy. 281 north and go nine miles after crossing Guadalupe River. Turn left on FM 473 to Kenedalia and continue on Hwy. 473 about three miles and turn left through high fence at Catto-Gage sign.

Herd: 100 commercial cows

CHASTAIN, Jack and Lyn; Lee, Candace and Jackson Chastain

Ranch: Mockingbird Hill (Palo Pinto Co.) Est. 1854

Mailing Add. (Ranch): P.O. Box 516, Mineral Wells, TX 76067

Mailing Add. (Res.): 3924 Burkett Drive, Fort Worth, TX 76116

Ranch: 940-325-2033

Res.: 817-244-2637

Mobile: 817-821-3544

Email: jackchastain@sbcglobal.net

Ranch Location: Ten miles south of Mineral Wells on Hwy. 281 or five miles north of I-20 on Hwy. 281. Headquarters one-quarter mile north of Dobbs Valley Church at 1265 Dobbs Valley Road.

Herd: 50 registered cows

Bloodlines: Line One and Mark Donald

Herd Sires: NJW 73S 980 Hutton 109Z ET, CSH Denali 512, MH Dynamo W25, BR DM Sooner 7013 and UPS Domino 6219

Sell: Heifer calves for show prospects, & open and bred heifers annually, plus a few select bulls

CHEEK, Steve

Ranch: Cheek "Fly'n C" Farms (Hardeman & Wilbarger Cos.) Est. 1977
Mailing Add.: 502 Ave. K South, Chillicothe, TX 79225
Res./Ofc.: 940-852-5616
Mobile: 940-839-6808
Ranch Location: Chillicothe, TX
Herd: 120 registered and 20 commercial cows
Sell: 15 bulls annually

CHITSEY, Faustine and Clint

Ranch: F4 Herefords (Titus Co.) Est. 2012
Mailing Add.: 133 CR 2340, Mt. Pleasant, TX 75455
Mobile: (Faustine) 903-575-8368
Mobile: (Clint) 903-575-7893
Facebook: facebook.com/f4herefords
Herd: 18 registered cows

CHUMBLEY, Roy

Mailing Add.: 4105 Bethany Rd., Sherman, TX 75090-3258
Res.: 903-893-0488

CLEMENTS, Stephen and Berklee

Ranch: Brainard Cattle Co. (Hemphill, Hutchinson, Lipscomb & Roberts Cos.)
Mailing Add.: P.O. Box 636, Pampa, TX 79066-0636
Res.: 806-419-3033
Mobile: 806-662-7535
Email: klements@nts-online.net

COATES, Steve Wayne

Ranch: Coates Ranch Co. (Reagan Co.) Est. 1927
Mailing Add.: P.O. Box 645, Mertzon, TX 76941
Res.: 325-835-2531
Office: 325-835-4321
Email: scoatesjr@yahoo.com
Website: www.coatesranch.com
Ranch Location: Five miles north of Big Lake on Hwy. 137.
Herd: 500 registered cows
Bloodlines: Line One and Anxiety 4th
Herd Sires: DH Advance 752, L1 Domino 08542, CRC Domino 11086, CRC Domino 11077, CRC Domino 08383, CRC Advance 10269, CL1 Domino 9107W 1ET, CL1 Domino 225Z, JA L1 Domino 8521U, JA L1 Domino 9615W, CRC Domino 06060, CRC Domino 5297 and CRC Domino 5244

COLE, David

Ranch: Cole Polled Herefords (Jim Wells Co.) Est. 2009
Mailing Add.: 851 South CR 305, Orange Grove, TX 78372
Res.: 361-384-2620
Email: dave@colepolledherefords.com
Website: www.colepolledherefords.com
Herd: 5 registered and 3 commercial cows
Bloodlines: Mohican, Anchor and Grandview

COLLINS, Larry

Ranch: Collins Cattle Co. (Cass Co.) Est. 1947
Mailing Add.: 316 Crestview, Hughes Springs, TX 75656
Ranch Add.: 315 CR 2994, Hughes Springs, TX 75656
Res.: 903-639-3253
Ranch/Ofc.: 903-736-3599
Email: LRambo549@aol.com
Ranch Manager: Larry Collins
Ranch Location: CR 2994, Hughes Springs, TX 75656
Herd: 20 registered and 60 commercial cows
Bloodlines: Mark Donald and Line One
Herd Sires: K Big Abe 234 (43339021) and K Advance Extra 2127 (43339015)

COPELAND, Clifford, Cliff and Matt

Ranch: Copeland & Sons LLC (Union Co., NM) Est. 1943
Mailing Add.: 859 Romero Rd., Nara Visa, NM 88430
Res.: 575-633-2800
Email: c3copeland@plateautel.net
Website: www.copelandherefords.com
Ranch Location: 18 miles north of Nara Visa, NM on State Rd. 402.
Herd: 90 registered and 400 commercial cows

COTTONWOOD Hereford Ranch

Ranch: Jane Meadows and Sylvia Blankenship, owners (Johnson Co.) Est. 1950
Mailing Add.: 9801 W. FM 4, Godley, TX 76044
Res.: 817-389-3671
Ranch Location: Eleven miles west of Cleburne on FM 4.
Herd: Purebred cows
Bloodlines: Mill Iron

COWDEN, Linda

Ranch: Cross Bar Ranch and Live Oaks Ranches (Midland, Andrews, Martin & Taylor Cos.) Est. 1921
Mailing Add.: 5 Lakes Dr., Midland, TX 79705
Res./Ranch: 432-682-5659
Fax: 432-682-7388
Email: linda.cowden@att.net
Ranch Manager: Allison Lillis
Herd: 200 commercial cows

COX, Franklin L.

Ranch: Cox Ranch (Harris Co.)
Mailing Add.: 11922 Holderrieth Rd., Tomball, TX 77375
Res.: 281-351-6080
Email: rancher06@sbcglobal.net

COX, Morgan and Jonama Cox Myrick

Ranch: Cox Cattle Company (Martin Co.) Est. 1938
Mailing Add.: P.O. Box 11, Tarzan, TX 79783
Res.: 432-458-3350
Ranch: 432-213-1235 (Morgan)
Office: 432-238-6219 (Jonama)
Ranch Manager: Morgan Cox
Ranch Herdsman: Jonama Myrick
Ranch Location: 2 miles west of Tarzan on St. Hwy. 176 to CR 2601, then 0.7 miles north to sign.
Herd: 80 commercial cows
Bloodline: Line One
Sell: Show steers and commercial heifers

CUMMINS, Leon

Ranch: 4C Farm (Brazos Co.)
Mailing Add.: 5729 Easterling Dr., Bryan, TX 77808-7833
Res.: 979-421-0752
Email: leoncummings@ymail.com

CURRY, Ted

Ranch: Curry Herefords (Okfuskee Co., OK)
Mailing Add.: 100134 Hwy. 56, Okemah, OK 74859-5024
Res. (Ted & Janice): 918-623-0274
Res. (Curtis & Donna): 918-426-4240
Res. (Steven & April): 918-623-0760
Email: curtis.curry@sbcglobal.net
Ranch Location: Ten miles north of Okemah on Hwy. 56.
Herd: 100 registered cows
Bloodlines: Line One
Herd Sires: HH Advance 9075W ET, CH OK Advance Shadow 0115 ET, HH Advance 9144W
A.I.: BR Moler, 146 and C New Era
Sell: 35 bulls and 10 females annually

D Bar B Cattle Co— See Beverly Baetge**DANGELMAYR Bros.**

Ranch: Dangelmayr Bros. Ranch (Cooke & Montague Cos., TX; Jefferson Co., OK) Est. 1893
Mailing Add.: 1470 CR 355, Muenster, TX 76252
Ranch: 940-759-4236
Email: jdbranch@cooke.net

DANIELS, Angela and Scanlon

Ranch: Circle H Headquarters (Hartley Co.) Est. 2004
Mailing Add.: P.O. Box 1150, Dalhart, TX 79022
Ranch Add.: 3216 US Hwy. 54, Dalhart, TX 79022
Res.: 806-333-2829
Office: 806-244-7851
Fax: 806-244-7852
Email: angela@circleh.info or scanlon@circleh.info
Website: www.circleh.info
Herd: 20 registered cows
Herd Sires: UPS Domino 3027, KCF Bennett 9126J R294, EF F745 Frank P230 and KCF Bennett Revolution X51

DARNELL, Jeep

Mailing Add.: 304 Dream Spirit, Santa Teresa, NM 88008
Office: 915-532-2442
Email: jedarnell@jdarnell.com

DARNELL, Jim

Ranch: Bar J Bar Hereford Ranch (El Paso Co.; Doña Ana Co., NM; Woods Co., OK) Est. 1991
Mailing Add. (Ranch): 5 Paseo de Paz Ln., El Paso, TX 79932
Mailing Add. (Other): 310 N. Mesa, Suite 212, El Paso, TX 79901
Office: 915-532-2442
Res.: 915-877-2535
Mobile (Jim): 915-479-5299
Mobile (Sue): 915-549-2534
Fax: 915-877-2057
Email: barjbarherefords@aol.com
Ranch Location: North of El Paso and west of the Rio Grande off Gardner Road.
Herd: 80 registered and 23 commercial cows
Bloodlines: Line One
Herd Sires: L1 Domino 0091, L1 Domino 4408, L1 Domino 0670 and L1 Domino 0700
Sell: 10 bulls and 20 females annually

DAUER, Justin

Ranch: Dauer Herefords (Carson Co.) Est. 1934
Mailing Add.: P.O. Box 982, Panhandle, TX 79068
Res.: 806-537-5294
Office: 806-683-7073
Email: justindauer@amaonline.com
Ranch Location: Two miles southeast of Panhandle, 997 County Road P.
Herd: 85 registered and 250 commercial cows
Bloodlines: Line One
Herd Sires: 4V T2 Y 7 Domino 629S, 4V Y J2 43 Domino 632S, JPD Domino 28517, HH Advance 0071X ET, JA L1 Domino 9709W and JA L1 Domino 942W
Sell: 30 bulls and 30 females annually. Continuing a legacy of quality cattle bred and priced with the commercial cattleman in mind.

DAVIS, L.A. "Bill" and Renate (retired)

Ranch: Millcreek Farms (Austin Co.) Est. 1971
Mailing Add.: 502 Milroy Dr., Brenham, TX 77833
Res./Ofc/Fax: 979-830-8150
Mobile: 979-277-4578

DAVIS, Paul

Ranch: Three D Ranch (Rockwall Co.) Est. 1987
Mailing Add. (Ranch): Rt. 1 Box 242-M, Rockwall, TX 75087
Mailing Add. (Other): 510 Turtle Cove, Ste. 210, Rockwall, TX 75087
Res.: (Michael) 903-885-8981
Mobile: (Michael) 903-348-7049
Ranch: 972-771-3396
Email: mrcattle326@suddenlink.net
Ranch Manager: Michael Hawkins
Ranch Location: Three and one-half miles south of I-30 on Hwy. 205 and right on Davis Lane.
Herd: 25 registered and 10 commercial cows
Bloodline: Line One and Mark Donald
Herd Sires: MS CJ L1 Dom 09616
Sell: 10 females annually

DAVIS, Robert E.

Ranch: Davis Stock Farm (Tarrant Co.) Est. 1995
Mailing Add.: 4108 Baybrook, Midland, TX 79707
Res.: 432-697-4891
Ranch: 432-288-5304

DAY, Kirbie

Ranch: KLD Herefords (Ellis Co.) Est. 1999
Mailing Add.: 658 Angus Rd., Waxahachie, TX 75167
Res.: 972-935-0868
Ranch: 214-325-3860
Office: 972-921-7773
Fax: 972-935-0880
Email: kirbie_day@yahoo.com
Ranch Herdsman: Mark Kelley; 214-662-2885
Ranch Location: 7 miles west of I-35E off of FM 1446.
Herd: 25 registered cows
Bloodlines: mainly Online based cowherd with a large focus on embryo transfer
Herd Sires: Unleashed
A.I.: About Time, BNR Currency, BR TNT, RW Hammer
Sell: 10 bulls and 15 females annually

DAY, Richard C. and Sheila J.

Ranch: Day Herefords (Murray Co., OK) Est. 1962
Ranch: Day Herefords (Callahan Co., TX)
Mailing Add.: 3284 State Hwy. 1 W, Roff, OK 74865-9422
Mailing Add.: 9405 Hwy. 36 South, Abilene, TX 79602
Res.: 580-456-7567
Email: day972@aol.com
Ranch Location (OK): Eight and one half miles N.E. of Sulphur or 5 miles S. of Roff on Oklahoma Hwy. 1 at Hickory.
Ranch Location (TX): Nine miles SE of Abilene on Hwy. 36.
Ranch Managers (Texas): Jacob & Amy Day
Herd: 80 registered cows, no commercial cows except sale heifers
Bloodlines: Hazlett
Herd Sires: Rupert Tone, Major Rupert and Tcaldo Tone
Sell: 20 bulls, 20 commercial females and 30 steers annually

DAY, Rusty and Katie Jo; Ryder and Riggan

Ranch: Day Show Cattle (Terry Co.) Est. 1991
Mailing Add.: 415 FM 303, Meadow, TX 79345
Res.: 806-585-6357
Ranch: 806-638-0063
Email: rusty@dayshowcattle.com
Website: www.dayshowcattle.com
Ranch Location: Fourteen miles west of Meadow on FM 211.
Herd: 5 registered and 90 commercial cows
Bloodlines: Anxiety IV, Cannon and Sniper
Herd Sires: Sniper, Ty II and Tator
Sell: 50 bulls and 35 females annually

DEBTER, Glynn

Ranch: Debter Hereford Farm, LLC (Marshall Co., AL)
Mailing Add.: 4134 Co. Hwy. 30, Horton, AL 35980
Glynn Debter: 205-429-2040
Perry Debter: 205-429-4415
Fax: 205-429-3553
Email: debterfarm@otelco.net
Ranch Location: 50 miles north of Birmingham; 40 miles south of Huntsville; 25 miles east of Cullman; and 25 miles west of Gadsden. Look for farm signs on Hwy. 79 (mile marker 46) and Hwy. 278 (mile marker 104).

DENNIS, Billie

Ranch: Don Dennis Ranches (Jefferson Co., OK) Est. 1917
Mailing Add. (Ranch): HC 69, Box 60, Grady, OK 73569
Mailing Add. (Res.): 1831 Sunset Pk Terr., Ardmore, OK 73401
Res.: 580-223-7562
Office: 580-662-3243
Ranch: 580-662-3163
Fax: 580-662-2846
Ranch Manager: Randy Howard
Ranch Herdsman: Roy Zavala
Ranch Location: Thirty-five miles west of Marietta, OK. on SH 32; 20 miles southwest of Ringling, OK.
Herd: 200 registered cows
Bloodlines: King Ten, Patriot, 1087 and Power House
Herd Sires: OXH Thunder 5180, D Mark Dixon 7025 and BB Hi Volt 4290
Sell: 50 bulls and 50 females annually

DENNY, Mike

Ranch: Canyon Ranch (Callahan Co.) Est. 2001
Mailing Add.: 2825 Pine St., Abilene, TX 79601
Res. Add.: 1202 Elmwood Dr., Abilene, TX 79605
Res.: 325-695-8018
Office: 325-673-2556
Ranch: 325-529-5571
Fax: 325-675-6603
Email: mdenny@batjer.com
Ranch Location: Oplin, TX
Herd: 10 registered and 11 commercial cows

DIAMOND S Cattle Co.

Ranch: (Parker and Palo Pinto Co.)
Mailing Add.: 5007 Horseshoe Bend Rd., Weatherford, TX 76087-8539
Ranch Manager: Cory Hall; 817-980-7475

DOAK, Rick

Ranch: Doak Cattle Co.
Mailing Add.: 4511 FM 953, Cuero, TX 77954
Res.: 361-243-1040

DOMINEY, Sam

Ranch: Whispering Pines (Walker Co.) Ext. 2000
Mailing Add.: 3312B SH 19N, Huntsville, TX 77340
Res: 936-594-3986
Office: 936-291-3009

DONOHOO, Ralph – See W-D Hereford Farm**DOUBLE Diamond Ranch**

Ranch: (Bastrop Co.)
Mailing Add.: 281 Paint Creek Rd., McDade, TX 78650
Res.: 512-273-2331
Mobile: (Wendee Whitehead) 512-970-1595
Email: drwendee@yahoo.com
Website: www.whiteheadherefords.com
Ranch Location: McDade, TX – 8 miles east of Elgin on 290
Herd: 21 registered polled Herefords
Herd Sires: Mr Profitmaker (P606)
A.I.: THM Durango

DOUBLE Springs Partnership, Ltd.

Ranch: Flat Top Ranch (Bosque Co.) Est. 1879
Mailing Add. (Ranch): 298 PR 2640-A, Walnut Springs, TX 76690
Ranch: 254-797-3861
Fax: 254-797-3861
Ranch Manager: William Offutt
Ranch Herdsman: Wayne Halbert
Ranch Location: Three and one-half miles west of Walnut Springs on Flat Top Road.
Herd: 70 Hereford and 280 cross-x commercial cows

DOYLE Hereford Ranch

Ranch: (Hunt Co.) Est. 1964
Mailing Add.: P.O. Box 73, Wolfe City, TX 75496
Ranch./Ofc.: 214-240-4538
Fax: 972-767-4296
Email: mdoyle0326@yahoo.com
Website: http://www.ruralads.com/tx/doyleherefordranch.php
Ranch Location: Seventeen miles due north of Greenville, TX on Hwy. 34, ½ mile north on 34 from Hwy. 11 and 34 intersection.
Herd: 160 registered cows
Bloodlines: Mark Donald and Line One
Herd Sires: SR Diabolo 613A, Churchill Domino 3179A, F Pioneer 926, K Big Abe 234, CL 1 Domino 852U, K Advance Extra 2127, MCR Ranchers 408 Domino 216 ET and DHR Yankee Mark Domino D172
Sell: 70 bulls and 50 females annually

DRY Creek Herefords

Ranch: Carl and Pat Schlinke, owners (Irion Co.) Est. 1982
Mailing Add.: 3500 Dry Creek Rd., San Angelo, TX 76901
Res.: 325-949-4006
Fax: 325-223-8660
Email: schlinke@earthlink.net
Ranch Location: Twenty-three miles west of San Angelo on FM 853, turn right on CR 411. Go 4.25 miles on CR 411 to ranch entrance on right with sign "Dry Creek Road".
Herd: 50 registered cows
Bloodlines: Line One
Herd Sires: DC 860U Tuff Stuff 102, Bar S LHF MR 5216 208, SR Sustain 782Z and CJH 9005 Advance 420
Sell: 12 bulls and 5 females annually

DUDLEY Bros.

Ranch: (Comanche Co.) Est. 1938
Mailing Add.: P.O. Box 10, Comanche, TX 76442
Office: 325-356-2284
Fax: 325-356-3185
Email: John@dudleybros.com
Website: www.dudleybros.com
John E. Dudley: 325-356-3767
Mobile: 325-642-0745
Tom R. Dudley: 325-356-3918
Partners: John E. & Ginger Dudley, Jim & Margaret Dudley, T.J. & Kerry Dudley, Julia Dudley Allison, Tom R. & Melissa Dudley, Ray & Monica Dudley, Harry & Rhonda Dudley
Employees: Salomon Victoria - Maint.; Ricky Hicks - Farm
Ranch Headquarters: Comanche County Ranch - two miles west of Comanche on Hwys. 67 and 377.
Herd: 800 registered
Herd Sires: B&C Bounty 1244, BF Advancer L233Z, Churchill Domino 353A ET, BF Harland 0134, BR Domino 0107, IMR 9038 Adv 1036Y, CL 1 Domino 0170X, BF 2490 Adam 8107, SR Top Deck 709W, JC Outbreak 854, F Vision 908, MH Monument 689, UPS Domino 5216, BB Monument 6037, W4 S025 Domino W773, TP MR Diamond 004 and L3 Ram Boy 047
Sell: 150 bulls, Production Sale and 150 females Private Treaty

DUFUR, Bill and Joyce

Ranch: Dufur Herefords (Bryan Co., OK) Est. 1970
Mailing Add.: P.O. Box 166, Caddo, OK 74729-0166
Res./Ofc./Ranch: 580-367-9910
Mobile: 580-920-6163
Fax: 580-367-9911
Ranch Manager: Bill Dufur
Ranch Location: 3412 Double Springs Rd. - Four miles east of Caddo on Hwy. 22, headquarters located 1 mile south on Double Springs Rd.
Herd: 150 registered cows
Bloodline: Line One Dominos
Herd Sires: HH Advance 3127A, JA L1 Domino 1013Y, DH L1 Domino 963 (0157 son), HH Advance 2102Z, HH Advance 1006Y ET (8050U son), JA L1 Domino 1000Y; KB L1 Domino 1138Y, CL 1 Domino 7110T (CL 1 Domino 590R son), JA L1 Domino 0234X (CL 1 Domino 555 son), JA L1 Domino 8211U (CL 1 Domino 555R son) and JA L1 Domino 414P (0157K son)
Sell: 60 bulls and 60 females annually

DUNNAM, Vance

Ranch: Dunnam Cattle Company (McLennan Co.)
Mailing Add. (Ranch): P.O. Box 8418, Waco, TX 76714-8418
Mailing Add. (Res.): 4125 W. Waco Dr., Waco, TX 76710

EE Hereford Ranch - See Jo Ellard**EBELING, Jack and Frances**

Ranch: Lazy E Ranch (Blanco Co.) Est. 1914
Mailing Add.: 510 Hereford Drive, Round Mountain, TX 78663-5022
Res.: 830-825-3458
Ranch Location: Five miles west of Round Mountain or 28 miles southeast of Llano on Ranch Road 962.

EBELING, Mark and Stephanie

Ranch: Hi View Ranch (Burnet Co.) Est. 2006
Mailing Add.: 4618 Park Rd. 4 S, Burnet, TX 78611
Mobile: 817-313-3368
Email: markstephanie@yahoo.com
Ranch Location: Five miles south of Burnet on Hwy. 281 to Park Road 4, go west, 4 miles to gate on right.

ECKERT, Miles and Mary

Ranch: Circle ME Ranch (Gaines Co.) Est. 1982
Mailing Add.: 16020 N. Wichita Ave., Gardendale, TX 79758
Res.: 432-563-2627
Ofc./Ranch: 432-559-9667
Ranch Location: Four miles south, one mile west of Seminole, TX and 7820 E. Goldenrod, Gardendale, TX.
Herd: 20 registered cows
Bloodlines: Line One
Herd Sires: CL 1 Domino 528R

ECHOLS, Dr. Tom and Lisa - See Muleshoe Ranch**EDGAR, B.G. and Agatha W.**

Ranch: Edgar Ranch (Brown Co.) Est. 1996
Mailing Add.: P.O. Box 68, Blanket, TX 76432
Ranch Add.: 4525 CR 295, Blanket, TX 76432
Res.: 254-842-6047
Mobile: 325-642-2651
Email: abedgar@cctc.net
Ranch Location: From Blanket, go south on FM 1467 for 3 miles; at CR 294 turn left for 1.75 miles; at CR 295 turn right for ¼ mile to first gate on right.
Herd: 70 registered cows
Bloodlines: Line One, Advance and Domino
Herd Sires: CL 1 Domino 386, EL Advance 915 and EL Advance 005
Sell: 20 bulls and 20 females annually

EDWARDS Family, Cass

Ranch: T-Bar Ranch (Lynn Co.)
Mailing Add.: 999 US Hwy. 380, Tahoka, TX 79373
Ranch: 806-465-3278
Office: 817-731-8646

EDWARDS III, John H. and Barbara

Ranch: Edwards Ranch (Ward & Crane Cos.) Est. 1893
Mailing Add.: 301 Watermere Dr. #415, Southlake, TX 76092
Ranch Add.: P.O. Box 1147, Monahans, TX 79756
Res.: 817-461-0408
Ranch: 682-225-1840
Fax: 432-943-5752
Ranch Manager: Lee Edwards
Ranch Location: Three miles east of Monahans, TX; south of I-20 exchange 83.
Herd: 2 registered bulls & 35 commercial cows
Bloodlines: McKnight Ranch
Herd Sires: Jeff 42151173 407 and Jeff 42151173 603
Sell: 15 bulls and 15 females annually.

ELLARD, Jo

Ranch: EE Ranches, Inc. (Montgomery Co., MS) Est. 1983
Ranch: (Greenwood Co., KS) Est. 1994
Mailing Add. (Res.): 5641 Bent Tree Dr., Dallas, TX 75248
Office Add.: 4949 Keller Springs Rd., Addison, TX 75001
Ranch (KS): 620-658-4494
Ranch Manager (MS): Chris Stephens - 816-868-1858 (cell)
Office: 972-852-2573
Fax: 972-852-8971
Email: chris.stephens@ntalife.com
Website: www.eeranches.com
Ranch Manager (KS): Ray Meyer, Mgr.
Ranch Location (MS): One mile south of Winona on Hwy. 51.
Ranch Location (KS): Six miles north of Fredonia, KS on Hwy. 400 then 10 ½ miles west on 400, then 2.3 miles north off 400.
Herd (MS): 200 registered and 100 commercial cows
Bloodlines: Line One
Herd Sires: L1 Domino 03571, HH Advance 4154P ET, HH Advance 4055P, HH Advance 7199T, HH Advance 7121P and CL1 Domino 320N
Sell: 125 bulls and 50 females annually

ELROD, Thomas W.

Ranch: Whittenburg Ranch
Mailing Add.: 4407 Green Tree Blvd. Midland, TX 79707
Res.: 432-638-2531

ESTES, Mrs. Pat

Ranch: Button Estes Ranch, Ltd. (Midland Co.) Est. 1900
Mailing Add.: 2000 W. Tennessee Street, Midland, TX 79701
Mailing Add.: (Virginia) 2002 W. Tennessee, Midland, TX 79701
Res.: 432-683-1406
Ranch: 432-697-7223
Office: 432-683-1406
Fax: 432-570-7769
Partners: Virginia Estes; Beau Estes
Ranch Location: Five miles north of Midland at the end of Midland Drive, North & west of Green Tree Country Club.

EXPRESS Ranches, Inc.

Mailing Add.: 2202 North 11th St., Yukon, OK 79099
Res.: 405-350-0044

FEAGIN, Ray

Ranch: Feagin Herefords (Collin Co.)
Mailing Add.: P.O. Box 589, Farmersville, TX 75442
Res.: 972-784-7608
Herd: 95 registered and 3 commercial cows

FEILD, Jack

Ranch: Feild Hereford Ranch (Burnett Co.)
Mailing Add.: 11148 CR 108, Burnet, TX 78611
Res./Ranch: 512-756-9988
Office: 830-798-7356
Ranch Location: Twelve miles south of Lampasas on Hwy. 281 – take right on CR 109 2 miles – take right on CR 108, 2 ½ miles on left.
Herd: 12 registered cows
Sell: 3 bulls annually

FERGUSON, Jim and Peggy

Ranch: Jim & Peggy Ferguson Hereford Ranch (Travis Co.) Est. 1980
Mailing Add.: 4708 Hwy. 71E, Del Valle, TX 78617
Office: 512-345-4412
Res.: 512-247-4498
Ranch Location: Four and two-tenths miles east of Del Valle on Hwy. 71E.
Herd: 100 registered cows
Bloodlines: Line One and Mark Donald
Herd Sires: Star Donald E291, LS Dallas J10, Lone Star Domino J75, LS Donald F17 and LS Domino E222
Sell: 12 bulls and 12 females annually

FLAT Top Ranch – See Double Springs Partnership, Ltd.**FLOYD, James and Dena**

Ranch: (Winkler & Ward Co.) Est. 2008
Mailing Add.: P.O. Box 863, Wink, TX 79789
Res.: 432-940-1162
Email: floyd.dena@yahoo.com
Website: www.masseyherefordranch.com
Ranch Manager: James Floyd
Ranch Location: Seven miles southeast of Wink, Texas – 7 miles south of Wickett.
Herd: 140 commercial cows

FLYING S Herefords

Owners: Jim Strode and James Strode (Erath Co.) Est. 1980
Mailing Add.: 5950 Berkshire Lane, Ste. 875, Dallas, TX 75225
Mobile: 214-533-9669
Ofc: 214-361-6900
Ranch: 254-823-6895
Fax: 214-361-0049
Email: james@flyingsherefords.com
Website: www.flyingsherefords.com
Ranch Manager/Herdsmen: Rick Wilson
Ranch Location: CR 194, Paluxy, TX 76467
Herd: 100 registered and 10 commercial cows
Bloodlines: Line One, Advance and Domino
Herd Sires: HH Advance 3006A, FS Advance 309A ET, HH Advance 2125Z, HH Advance 2214Z ET, HH Advance 1098Y, HH Advance 1081Y ET, HH Advance 1059Y, HH Advance 0081X ET and HH Advance 0149X
Sell: 30-40 bulls and 20-30 females annually

FOREMAN, Larry C. and Janell

Ranch: Foreman Herefords (Collin Co.) Est. 1990
Mailing Add.: P.O. Box 833, Farmersville, TX 75442
Res.: 972-784-2243 or 972-948-5603
Ranch Location: Two miles east of Farmersville on CR 655 and CR 656.
Herd: 20 registered and 10 commercial cows
Bloodlines: Mark Donald and Line One
Herd Sires: LS Domino E290 5ET and Star Mark 300C
Sell: 5 bulls and 15 females annually

FORREST, Lynn

Ranch: Forrest Ranch (Lubbock Co.)
Mailing Add.: 12019 E CR 7300, Slaton, TX 79364
Res.: 806-842-3575
Fax: 806-842-3576
Email: sforrest@sptc.net
Ranch Location: Six miles northeast of Slaton.

FOSTER, Tom G. and Betty

Ranch: Foster/Meeks Herefords (Grayson Co.)
Mailing Add.: 5711 Sandusky Rd., Whitesboro, TX 76273
Res.: 940-665-3452
Ranch: 903-814-4083
Email: tomworld3030@gmail.com
Ranch Manager: Tom Foster
Ranch Herdsman: Dakota Meeks
Ranch Location: 10 miles Northwest of Whitesboro, Texas
Herd: 10 registered cows
Bloodlines: Domino 146, TH Tundra, Churchill Rancher, CRR About Time and Shock & Awe
Herd Sires: H Victor Excel
Sell: 3-6 bulls and 2-3 females annually

FUNK, Paul and Danny

Ranch: Spearhead Ranch (Coryell Co.) Est. 1995
Mailing Add.: 525 County Rd. 51, Copperas Cove, TX 76522
Res./Fax: 254-248-1915
Mobile: 254-289-7657
Email: butchfunk@gmail.com
Website: www.spearheadranch.net
Ranch Manager: Paul Funk
Ranch Herdsman: Raymond Trejo
Ranch Location: Twelve miles north of Copperas Cove, just off Hwy. 116 (call for instructions).
Herd: 73 registered cows
Bloodlines: Felton, Remital and Sandhills
Herd Sires: Spearhead R117 Brigadier X16 A.I.: KCF Bennett Strategy, Revolution 4R, Churchill Red Bull 200Z, Ribeye, Unleashed, Durango 4027 and 3027
Sell: 20 bulls and 20 females annually

GABRIEL, Scott and Lisa Richerson

Ranch: Sunrise on Sunset Ranch
Mailing Add.: 3890 Fruitland Rd., Sunset, TX 76270
Res.: 940-872-1580
Herd: 12 registered cows

GANN, Aaron

Ranch: Trinity Farms (Titus Co.) Est. 1981
Mailing Add.: 1051 CR 3240, Mt. Pleasant, TX 75455
Res.: 903-563-4536
Email: argtrinityfarms@yahoo.com
Ranch Location: Four miles north of Mt. Pleasant.
Herd: 40 registered and 10 commercial cows
Bloodlines: THR Thor 4029, CJH Harland 408, UPS Domino 3027 and Trinity Farms T17 Dom 4011 W26
Herd Sires: TRM, 4005 Phalen 6095 and TCF Advance Link 377R ET
Sell: 10 bulls and 10 females annually

GARRETT, Dan– See GP Cattle Co.**GASAWAY, John L.**

Ranch: Lavaca Ranch (Bell Co.)
Mailing Add.: 10887 Reeds Lake Rd., Rogers, TX 76569
Res.: 254-642-7719

GEBHART, Richard and Susan; Matt and Erica Boyer; Roxane Gebhart

Ranch: Beacon Hill Ranch (Mayes Co., OK) Est. 1909
Mailing Add.: 1701 College Park Rd., Claremore, OK 74017
Res.: 918-344-0791
Ranch: 918-344-0622
Fax: 888-818-6251
Email: susan@beaconhillranch.com
Website: www.beaconhillranch.com
Ranch Managers-Herdsmen: Matt & Erica Boyer
Ranch Location: Two miles northwest of Langley, OK
Herd: 75 registered and 25 commercial cows
Bloodlines: Polled and Horned females bred for performance, maternal traits & balanced EPD's
Herd Sires: Beacon Hill Jake (AA Heavyload son), Beacon Hill Doc Holliday (Hard Rock son) and Beacon Hill Miller (P606 son)
A.I.: Hometown, Crackerjack, Bailout, Mil-sap, Shock-n-Awe, Shock Wave, S109, P606 and others

GEORGE, D.O. III

Ranch: Brennand Lazy H Ranch
Mailing Add.: 5933 Shady River, Houston, TX 77057
Office: 713-965-9400
Res.: 713-785-4885

GETHING, W.E.

Ranch: Gething Ranch (Gray Co.) Est. 1885
Mailing Add.: 1717 Mary Ellen, Pampa, TX 79065
Ranch Add.: 13803 Gething Rd.
Res.: 806-669-3925
Ranch Manager: W.E. Gething
Ranch Location: Southeast of Pampa, TX
Herd Sires: IMR High Power Domino ET

GIBBS, W. Paris Jr.

Ranch: Davidson Creek Ranch (Burleson Co.) Est. 1965
Mailing Add.: Box 11, Caldwell, TX 77836
Res.: 979-567-3740
Ranch Manager: Terry Coble - 979-220-0650
Herd: 90 Brahman cows and 30 Hereford cows
Herd Sires: Powell Hereford bulls and J.D. Hudgins Brahman bulls
Sell: 60 F1 females annually

GLAZE, Dr. Andy and Sandra; Jordan Glaze

Ranch: Glaze Herefords (Upshur Co.) Est. 1970
Mailing Add.: P.O. Box 949, Gilmer, TX 75644
Res.: 903-797-2960
Office: 903-843-5643
Email: glazehereford@juno.com
Website: www.glazeherefords.com
Herd: 50 registered & 100-200 commercial cows
Bloodlines: Feltons Legend 242, 872X, Weldon Edwards, Holden, Boomer 29F and Remital Embracer 8E
Herd Sires: SHF Weston R117 W96 ET, LH Standard Lad 5050, Mohican Prime Up 72P and HH Advance 8203U
Sell: 30 bulls and 30 females annually.

GLENN, Walter R.

Ranch: Running N (Jasper Co.) Est. 1960
Mailing Add.: 7409 FM 1013 West, Kirbyville, TX 75956
Res.: 409-423-4357
Mobile: 409-658-9001
Fax: 409-423-6711
Herd: 35 registered & 38 commercial cows

GODDARD, Bill

Ranch: Goddard Ranch
Mailing Add.: P.O. Box 1485, Ardmore, OK 73402
Res.: 580-226-6040

GOEN, John

Ranch: Goen Ranch (Gaines Co.)
Mailing Add.: P.O. Box 550, Seminole, TX 79360
Res.: 432-758-6474

GOERTZ, Dave, Jessye and Rachel

Ranch: Double Heart Diamond Cattle Co.
Mailing Add.: 794 Hwy. 2, Berwyn, NE 68814
Res.: 308-935-1292 or 308-631-4250
Fax: 308-935-1596
Email: goertzherefords@yahoo.com
Ranch Location: Seven miles east of Broken Bow on Hwy. 2.

GORDON Jr. Ranching Operations, L.P., W.K.

Ranch: (Bosque & Somervell Cos.) Est. 1960
Mailing Add. (Ranch): 1546 FM 203, Walnut Springs, TX 76690
Mailing Add. (Res.): 1100 Broad, Fort Worth, TX 76107
Mailing Add. (Bus. Ofc): 201 Main St., Suite 600, Fort Worth, TX 76102
Ranch: 254-797-5322
Office: 817-339-1156
Res.: 817-738-8251
Ranch Herdsman: James Hamby
Ranch Location: Four miles north of Walnut Springs on Farm Road 203.
Herd: 200 commercial cows

GOSWICK, Cory, Jeri and Grady

Ranch: Circle G Cattle (Van Zandt Co.) Est. 2011
Mailing Add.: P.O. Box 925, Canton, TX 75103
Ranch Add.: 1490 VZ CR 2302, Canton, TX 75103
Res. Add.: 401 VZ CR 2129, Wills Point, TX 75169
Res.: 469-360-4154
Email: circlegcattle@yahoo.com
Facebook: Circle G Cattle
Ranch Manager: Jerry Lane
Ranch Herdsman: Cody Goswick, Colt Goswick
Ranch Location: 8 miles south of Canton. Take Hwy. 19 south from Canton. Right on FM 1651 then left on CR 2302.
Herd: 50 registered and 50 commercial cows
Bloodlines: Horned and Polled
Herd Sires: Star Prelude 2 Gr8ness 143Z ET, GCC CGC Mr Navarro Z20 ET and WPF 7118 80X Mr Ribeye 3268
A.I.: C Stockman 2059, H W4 Grizzly and Churchill Red Bull 200Z
Sell: 25 bulls and 25 females annually

GP Cattle Co.

Owners: Dan Garrett and Marshall Phaneuf (Hunt Co.)
Mailing Add: 10750 Bushire Dr., Dallas, TX 75229
Ranch Add.: 3109 CR 2546, Quinlan, TX 75474
Res.: 214-769-1058
Ranch: 903-356-3638
Office: 972-342-0594
Email: phaneuf@sbcglobal.net
Ranch Location: Fifteen miles east of Rockwall, TX.
Herd: 15 registered & 15 commercial cows
Bloodlines: Line One
Herd Sires: DBH L1 Advance 400K
Sell: 5 bulls and 5 females annually

GRAHMANN, Daniel J.

Ranch: D- Bar Herefords (Concho & McCulloch Cos.) Est. 1926
Mailing Add.: 113 Irongate, San Antonio, TX 78273
Res.: 210-349-0236

GRANITE Hills Hereford Ranch

Ranch: (Llano Co.) Est. 1896
Mailing Add.: 4826 Hwy. 71E, Del Valle, TX 78617
Ranch Add.: 11737 Hwy. 29E, Llano, TX 78643
Ranch: 512-282-1685
Mobile: 512-784-6885
Fax: 512-247-2430
Email: lbarranch@gmail.com
Website: www.lbarranch.com
Ranch Location: Twelve miles east of Llano on Hwy. 29, six miles west of Buchanan Dam.
Herd: 275 registered and 50 commercial cows
Bloodlines: Line One and Canadian
Herd Sires: GHR Mr 249 6004 1ET, RCR Mrk Dom 6213 and GHR Mr Advance 9189 1ET
Sell: 100 bulls and 50 females annually

GRAY Wynn Klein Ranch

Ranch: Bellevue in Clay Co.
Mailing Add.: 3848 US Hwy. 287 N., Henrietta, TX 76365-5500
Res./Fax: 940-538-4122
Ranch: 940-781-7821
Email: gwkranch@gmail.com
Ranch Manager: Jim Klein

GRENWELGE, Norman

Ranch: Grenwelge Ranch (Llano Co.) Est. 1980
Mailing Add.: 14005 WRR 152, Llano, TX 78643
Res.: 325-247-3401
Mobile: 325-423-0885
Ranch Location: 14 miles west of Llano on Ranch Rd. 152.
Herd: 80 registered cows
Bloodlines: Online 122L
Herd sires: BR Handy Man 1149, Online 122L, DM BR L1 Domino 146, SHF Marshal 236G M33 and SHF Radar M326 R125
Sell: Steers and heifers annually

GRETT, Harry and Cheryl

Ranch: G3 Herefords (Bastrop Co.) Est. 2000
Mailing Add.: P.O. Box 969, Elgin, TX 78621
Ranch Add.: 132 Red Hump Rd., Elgin, TX 78621
Res.: 512-303-5714
Office: 512-585-2948
Email: g3ranch@aol.com
Ranch Location: Ten miles south of Elgin off FM 969.
Herd: 20 registered cows
Bloodlines: Moler, 8006 and Neon
Sell: 12 bulls and 6 females annually

GROSS, Richard and Carolyn

Mailing Add.: 464 Gross Ranch Rd., Parker, PA 16049-6044

GRUBBS, Ryan

Ranch: Grubbs Cattle Co. (Erath Co.)
Mailing Add.: 2302 Perryland Dr., Arlington, TX 76013
Ranch Add.: 241 CR 333, Dublin, TX 76446
Res.: 817-366-6376
Email: rgrubbs79@yahoo.com
Website: www.grubbscattle.com
Herd: 5 donor cows and 65 recip. cows.
Sell: 5 bulls and 15 females annually

GUESS, Jim and Ann

Ranch: (Coleman Co.)
Mailing Add.: 250 CR 470, Coleman, TX 76834
Res.: 325-625-5160
Mobile: (Jim) 806-269-3037
Mobile: (Ann) 806-269-3087
Email: annguess@web-access.net

GUNTER, Calvin

Mailing Add.: 1602 Pecan St., Bastrop, TX 78602

GUNTER, John C.

Ranch: (Bell Co.)
Mailing Add.: P.O. Box 398, Rogers, TX 76569
Office: 817-770-7037
Res.: 254-642-3370
Ranch Location: 2 miles E of Rogers on FM 2184.

H2 Ranch and Cattle Company

Owner: Kevin and Jessica Hartley (Madison Co., TX & Payne Co., OK)
Mailing Add.: 7787 Rocky Ridge Lane, Madisonville, TX 77864
Ranch Add.: 10819 Rose Rd., Perkins, OK 74059 and 7787 Rocky Ridge Lane, Madisonville, TX 77864
Res./Ofc.: 936-349-0439
Fax: 936-349-0269
Email: H2ranch@rodzoo.com
Website: www.H2ranchandcattle.com
Facebook: H2 Ranch & Cattle Co.
Ranch Manager: Josh Taylor
Ranch Location: From Madisonville, Texas take I-45 south to exit #136; go east 2 miles to H2 gates.

HALE, Bradley

Ranch: Hale Cattle (Roberts Co.)
Mailing Add.: P.O. Box 38, Miami, TX 79059
Res.: 806-663-0068
Office: 806-898-3345
Ranch: 806-868-5851
Ranch Location: 1900 Lone Star Rd.

HALE, Jay C. and Jeanette

Ranch: Star H Cattle
Mailing Add.: P.O. Box 1223, Dayton, TX 77535
Res.: 936-258-2126

HALFMANN, Charles and Gretchen

Ranch: Hilltop Herefords (Hood Co.)
Mailing Add.: 301 Concord Dr., Hurst, TX 76054
Ranch Add.: 109 Hinkle Ct., Lipan, TX 76462
Res.: 817-281-6677
Mobile: 817-454-7691 or 817-988-7691
Fax: 817-282-2717
Email: grettmann@yahoo.com
Ranch Manager: Charles Halfmann
Ranch Location: Lipan, TX
Herd: 5 registered and 12 commercial cows
Bloodlines: Formula, Victor, Ranger, Remit-all Boomer, Gerber, Dirt RoadTori
Sell: 7 bulls and 10 females annually

HAMMAN, Bob and Sarah

Ranch: (Jack Co.)
Mailing Add.: P.O. Box 141, Jacksboro, TX 76458
Ranch Add.: 195 Rogers Rd., Jacksboro, TX 76458
Res.: 940-567-3941
Fax: 940-567-3957
Email: bshamman@wf.net
Ranch Manager: Bob Hamman

HARBOUR, David

Ranch: (Hutchinson Co.)
Mailing Add.: 12070 CR 16, Stinnett, TX 79083
Res.: 806-659-2805
Website: www.harbourhereford.com
Ranch Herdsman: Lena Harbour
Ranch Location: From Stinnett, go north on Hwy. 207 to the intersection of FM 281. Continue north on 207 for one mile, then west one mile, then north one mile.
Herd: 40 registered cows
Bloodlines: L1 and Canadian
Herd Sires: BB 626S Neon 2036 and IMR 738T Washita 9026W
Sell: 10-18 bulls annually

HARRIS, Cheryl and Brandi Murphree

Ranch: Harris Farms (Hamilton Co.) Est. 1959
Mailing Add.: P.O. Box 191, Hamilton, TX 76531
Res.: 254-386-0029
Ranch: 254-386-5103
Mobile: 254-223-0821
Email: murphree@wildblue.net
Ranch Manager: Brandi & Jake Murphree

HARRIS, Jason L.

Ranch: Harris Cattle Co.
Mailing Add.: 2708 CR 415 D, Brazoria, TX 77422
Res.: 979-798-4390
Mobile: 979-236-9624
Email: jasonharris76@msn.com

HARRISON, Steve and Candace

Ranch: Spring Creek Ranch, Ltd. (McLennan Co.) Est. 2004
Mailing Add.: 22025 Woodway Dr., Waco, TX 76712
Res.: 254-722-6868
Email: steveharrison2@mac.com
Herd: 15 registered cows

HARTLEY, Kevin— See H2 Ranch and Cattle Co.**HAYGOOD, Lee and Jacqui**

Ranch: Indian Mound Ranch (Hemphill Co.) Est. 1981
Mailing Add.: 923 Hillside Ave., Canadian, TX 79014
Res.: 806-323-8232
Mobile: 806-323-2906
Email: lee@indianmoundranch.com
Website: www.indianmoundranch.com
Ranch Location: Fifteen miles south of Canadian on Hwy. 83, then 10 miles east on FM 277.
Herd: 110 registered cows
Bloodlines: Line One
Herd Sires: IMR 408 Harland 9038W, L1 Domino 08542, HH Advance 2037Z ET, CL1 Domino 225Z 1ET and NJW 33TB 100W Trust 167Y
Sell: 40 bulls and 40 females annually

HEALEY and Family, Brian

Ranch: Southern Cross Ranch (Murray Co., OK) Est. 1950
Mailing Add.: P.O. Box 444, Davis, OK 73030-0444
Ranch: 580-369-2711
Office: 580-369-2313
Res.: 580-369-2020
Fax: 580-369-2314
Ranch Manager: Brian Healey
Ranch Location: One mile east of Davis on SH 7, then four miles south on SH 110 to fork in road. Take right fork and go one and one-half miles to ranch headquarters.
Herd: 100 registered cows
Bloodlines: Old line Southern Cross and Flying L breeding
Herd Sires: S+ Calgarian Patriarch, S+ Canadian Link, S+ Canadian Lord and Southern Cross Echo
Sell: 20-30 bulls annually

HEMPEL, Roger and Leanne

Ranch: Hempel Hay & Cattle
Mailing Add.: 9577 J2 Ranch Rd., Inez, TX 77968
Res.: 361-550-9644

HENSON, Clyde

Ranch: (Winkler Co.)
Mailing Add.: P.O. Box 820, Kermit, TX 79745
Res.: 432-586-3323
Mobile: 432-940-8882
Fax: 432-586-3327
Email: clyde.h@wsttx.net
Herd: 50 registered and 30 commercial cows
Bloodlines: HH Advance 399N, HH Advance 9070J and CL 1 Domino 105K
Herd Sires: W4 Yankee W421, W4 4011 Domino T217, GH Rambo 279R and Churchill Yankee ET

HERFF, Mrs. August F. Jr.

Ranch: Lago Vista Ranch (Blanco Co.) Est. 1969
Mailing Add. (Res.): P.O. Box 1600, San Antonio, TX 78296
Ranch Add.: 1705 Herff Ranch Rd., Johnson City, TX 78636
Ranch: 830-825-3156
Res.: 210-826-5073
Email: rrtturnbull@gmail.com
Ranch Manager: Greg Wessels
Ranch Location: Two miles south of Round Mountain on Hwy. 281. Turn west on old Sandy Road and go three and one-half miles to ranch gate. Headquarters is 1.6 miles from gate.
Herd: 35 registered cows
Bloodlines: Jack Ebeling, Lone Star

HEROD, Bill

Ranch: 11 Oaks Hereford Ranch (Eastland Co.) Est. 1966
Mailing Add.: P.O. Box 55, Ranger, TX 76470-0055
Res.: 254-647-3565
Mobile: 254-631-1445
Ofc./Fax: 254-647-1661
Email: oilman33@sbcglobal.net
Herd: 75 commercial cows
Sell: 20 bull and 30 females annually

HERRMANN Cattle Company

Ranch: (Burlison Co.) Est. 1938
Mailing Add.: P.O. Box 366, Caldwell, TX 77836
Res.: 979-567-9465
Ranch/Ofc.: 979-567-4204
Ranch Location: Four miles south of Caldwell on Hwy. 36 on east side of road.

HESTER, Dale and Donna – See Rockin 4H Ranch**HESTER, Danny L. and Lee**

Ranch: Handlebar H Ranch
Mailing Add.: 1350 CR 336, Bertram, TX 78605
Res.: 512-355-2560

HIBBELER, Rudy and Bonnie

Ranch: Hibbeler Herefords (Leon Co.)
Mailing Add.: 4817 CR 3451, Jewett, TX 75846
Res./Ranch: 903-626-4657
Email: john_deere_man17@yahoo.com
Herd: 40 commercial cows
Bloodlines: Line One and Mark Donald
Herd Sires: SR Domino 637

HILL, Jim and Kathleen

Ranch: H Ranch
Mailing Add.: P.O. Box H, Channing, TX 79018
Res.: 806-235-3776

HOFFMAN, Jason and Kaycee

Ranch: Hoffman Ranch (Thomas Co., NE)
Mailing Add.: P.O. Box 287, Thedford, NE 69166
Mobile: (Jason) 530-604-5096
Email: jason@hoffmanranch.com

HOHERTZ, Warren W. and Dorcas J.

Ranch: Double Cross Ranch (Brazos Co.)
Mailing Add.: 16251 Jack Manning Rd., Hearne, TX 77859
Res.: 979-589-2715
Mobile: 979-676-1179
Email: whohertz@cvm.tamu.edu
Ranch Location: Edge, Texas, in the NE corner of Brazos County.
Herd: 16 registered cows
Bloodlines: Rocking Chair Ranch, Churchill Cattle Co., and McClintock Cattle Co.

HOLLOWAY, Charles S. and Susan

Ranch: CSH Farms
Mailing Add.: P.O. Box 31, Tioga, TX 72671-0031
Res.: 940-727-9613

HOPPENS, Ernest (Robert)

Ranch: Hoppens Herefords (Washington Co.) Est. 1969
Mailing Add.: 6800 Hwy 290 East, Chappell Hill, TX 77426
Res./Fax: 979-277-0072
Ranch: 281-830-3472 or 713-854-6181
Ranch Location: 8855 Old Chappell Hill Rd., Chappell Hill, TX 77426.
Ranch Manager: Sharon Richardson

HOWARD, David

Ranch: Howard Herefords (Uvalde Co.) Est. 1950
Mailing Add.: P.O. Box 1039, Sabinal, TX 78881
Res.: 830-988-2241
Mobile: 830-591-3110
Fax: 830-988-3131
Ranch Location: Hwy. 127, 8 miles north Co. Rd. 343
Herd: 75 registered cows and commercial cows vary
Bloodlines: Line One
Herd Sires: CL 1 Domino 3128A 1ET, HH Advance 3010A, HH Advance 1141Y, HH Advance 0186X, CL1 Domino 0117X 1ET and L1 Domino 978
Sell: 30 bulls and 20 females annually

HOWARD, Randy

Ranch: Randy Howard Cattle Co. (Jefferson Co., OK)
Mailing Add.: P.O. Box 67, Ringling, OK 73456
Res.: 580-662-2775
Mobile: 580-465-7442
Herd: commercial bred Hereford

HUCKABEE, Merrill

Ranch: Shameless Cattle Co. (Ellis Co.)
Mailing Add.: P.O. Box 52, Bardwell, TX 75101-0052
Ranch Add.: 614 St. Clair, Ennis, TX 75119
Res.: 972-646-5015
Office: 972-765-3599
Email: chuckabee12@hughes.net
Ranch Herdsman: Casy Huckabee
Bloodlines: Pure Gold, 146 and Channing

HUDGINS, Pete and John

Ranch: Hudgins Ranch (Grayson Co.) Est. 1880
Mailing Add.: P.O. Box 2806, Sherman, TX 75091
Res.: 903-813-1785
Ranch: 903-786-2808
Ranch Manager: Malcolm Lacy
Ranch Location: West Grayson County
Herd: 400 commercial cows
Bloodlines: varied
Herd Sires: varied

HUGHES, Phil and Trella

Ranch: Evening Star Hereford Farm (Wood Co.) Est. 1976
Mailing Add.: 805 Hill St., Quitman, TX 75783-1629
Ranch Add.: 303 CR 1343, Quitman, TX 75783
Mobile: 254-366-1714
Email: tdhplh@att.net
Ranch Location: 5 miles north of Quitman, then one mile west.
Ranch Manager: Phil Hughes
Herd: 30 registered cows
Bloodlines: Line One and Mark Donald
Herd Sires: LS L1 Domino 239M and GRW 225 Woody 5S 16X

HUTCHISON, Newly

Ranch: Chain Ranch
Mailing Add.: Rt. 1, Box 156, Canton, OK 73724
Res.: 580-886-5058

HUTCHINSON, Shelby

Ranch: Hutchinson Farms (Dickinson Co., KS)
Mailing Add.: 2206 Vane Rd., Chapman, KS 67431
Res.: 785-210-6654

INDIAN Mound Ranch – See Lee and Jacqui Haygood**JACKSON, Robert Joe and Dena, Tye, Shelby and Addalyn Jackson**

Ranch: Jackson Hereford Ranch (Stephens Co.) Est. 1891, registered since 1925
Mailing Add. (Ranch): 20525 FM 207, Ranger, TX 76470
Mailing Add. (Res.): 6481 Stephens CR 105, Ranger, TX 76470-9519
Res.: 254-647-3671
Office: 254-647-1717
Email: robertjoe@agristar.net
Website: www.jacksonherefordranch.com
Ranch Location: Nine miles west of Strawn, Texas on FM 207.
Herd: 25 registered and 100 commercial cows
Bloodlines: L1 Domino, Mark Donald and Feltons 517
Herd Sires: B Halogen 7010
A.I.: BR Moler ET and Churchill Rancher
Sell: 5 bulls and 20 females annually; Tested IE free herd.

JACOBS, Kelly

Ranch: (Murray Co., OK)
Mailing Add.: 1664 Powell Rd., Sulphur, OK 73086

JOHNSON & Sons Hereford Ranch, Ltd., Clyde

Ranch: Clyde Johnson & Sons Hereford Ranch, Ltd. (Comal Co.) Est. 1950
Mailing Add. (Ranch): 3795 FM 1863, Bulverde, TX 78163-4303
Mailing Add. (Ofc): 420 Baltimore, San Antonio, TX 78215
Mobile: 210-863-1257
Office: 210-271-7431
Res.: 210-828-5093
Fax: 210-271-7432
Email: clyde.johnsoniv@gmail.com
Website: www.clydejohnsonandsonsranch.com
Ranch Location: 17 miles north of San Antonio's Loop 410 on U.S. Hwy. 281.
Herd: 30 registered cows
Bloodlines: Line One
Herd Sires: CJ L1 Dom 09607
Sell: 15 bulls

JOHNSON, Colt and Larry

Ranch: Rafter J Cattle Co. (Taylor Co.)
Mailing Add.: 1917 Hillside Rd., Abilene, TX 79603
Res.: 325-692-3940
Mobile: (Colt) 325-280-7975
Mobile: (Larry) 325-201-2001
Email: rafterj@dishmail.net
Website: www.rafterjcattle.com
Herd: 75 registered and 80 commercial cows

JOHNSON, L.B. National Park Service – See LBJ National Park Service

JOHNSON, Pete

Ranch: Sunny Hill Ranch (Angelina Co.) Est. 1957
Mailing Add.: 805 Sayer, Lufkin, TX 75904
Res.: 936-875-2398
Office: 936-632-1465
Ranch: 936-465-1672
Website: www.sunnyhillherefordranch.net
Ranch Location: Five miles west of Lufkin on Hwy. 94 in Hudson Community.
Herd: 75 registered cows
Bloodlines: Victor, Line One, Online and Pure Gold
Herd Sires: Ranch Master 3R (Online son), Pure Gold sons and 9126J sons
Sell: 15 bulls and 15 females annually

JOHNSON, Ted C.

Ranch: Johnson Ranch (Martin Co.)
Mailing Add. (Ranch): P.O. Box 77, Midland, TX 79702
Mailing Add. (Res.): 905 W. Pecan Ct., Midland, TX 79705
Ranch: 432-682-2215
Office: 432-684-3700
Res.: 432-682-3150
Ranch Location: Hwy. 349, Martin County.

JOHNSON, Victoria Powell

Ranch: Powell Family Partnership (Schleicher Co.)
Mailing Add. (Ranch): P.O. Box 98, Ft. McKavett, TX 76841
Mailing Add. (Res.): 2802 Vance Lane, Austin, TX 78746
Ranch: 325-853-3348
Res.: 512-445-7269

JORDAN, J. Edward

Ranch: Jordan Hereford Ranch
Mailing Add.: Rt. 1, Box 34C, Fairview, OK 73737
Res.: 580-227-4962

JP Family Limited Partnership (James L. Powell)

Ranch: 6 Mile Ranch / Powell Herefords (Schleicher Co.) Est. 1978
Mailing Add.: 301 W. Beauregard, Ste. 207, San Angelo, TX 76903
Res.: 325-853-2316
Office: 325-653-1688
Ranch: 325-853-2202
Fax: 325-653-3573
Email: jlpoffice3@gmail.com
Website: www.powellranches.com
Ranch Manager: David Neal
Ranch Herdsman: Britt Mynatt
Ranch Location: Twenty-five miles east of Eldorado on Hwy. 190, turn right at ranch sign, 2 miles to headquarters.
Herd: 250 registered cows
Bloodlines: Mark Donald, L1 Domino, Pure Gold, Ribstone and Mister Mom
Herd Sires: JP Mister Domino 8658, C Ribstone 9009, JP Mr Gold Dom 9437 and JP Mark Domino 8712
Sell: 100 bulls and 100 commercial females annually

KARRH, Dr. Larry R.

Ranch: Karrh Hereford Farm (Hale and Kendall Co.) Est. 1980
Mailing Add.: 317 Wollschlaeger Rd., Boerne, TX 78006
Mobile: 210-393-7299
Email: dadokarrh@gmail.com
Ranch Location: One mile north of north Business 87 on FM 1376 then 1 mile west on Wollschlaeger Rd. Majority of herd at Indian Mound Ranch-Canadian, TX
Herd: 20 registered and 2 commercial cows
Bloodlines: Line One and Mark Donald
Herd Sires: MCR Yankee 408 Domino 101 ET, -S Advance Dom 176L S6 ET (212M son), HH Advance 343C, -S Advance 583 L11
A.I.: HH Advance 1098Y
Sell: 4-5 bulls and 2-3 females annually

KAST, A. C.

Ranch: (Gillespie Co.) Est. 1958
Mailing Add.: 1578 Itz-Kast Rd., Fredericksburg, TX 78624
Res.: 830-685-3386
Ranch Location: Seventeen miles north of Fredericksburg off Ranch Road 965.
Herd: 30 registered and 30 commercial cows
Bloodlines: Line One and Duke
Herd Sires: K Excel K121 (son of Go Excel L18)
Sell: 5-10 bulls annually

KENJURA, Jr., John

Mailing Add.: P.O. Box 1796, Brenham, TX 77834

KETTLER, Clinton and Diane

Ranch: Clinton & Diane Kettler Farm (Washington Co.) Est. 1995
Mailing Add.: 14760 William Penn Rd., Washington, TX 77880
Res./Fax: 979-830-9012
Email: kettlerfam@gmail.com
Herd: 25 registered cows

KINDRED, Rodney T.

Mailing Add.: 3273 Privilege Creek Rd., Pipe Creek, TX 78063-5226
Mobile: 512-540-0899

KINNEAR, James L.

Ranch: Kinnear Polled Herefords (Johnson Co.) Est. 1957
Mailing Add.: 225 Trailwood Dr., Joshua, TX 76058
Office: 817-293-3488
Mobile: 817-235-5968
Email: kphcattle@att.net
Ranch Location: From SH 174 in Joshua, go 7/10 mile east on FM 917, turn north on Trailwood Dr. Go 7/10 miles to drive on left.
Herd: 50 registered cows
Bloodlines: Keynote and Victor
Herd Sires: SHF Weston R117 W96 ET, SHF Trousdale R125 T01 ET and SHF Louis 40W 199Y
Sell: 10 bulls and 25 females annually

KNIGHT, Walter, M.D. and Betty Taylor (owners)

Ranch: MK Ranch (Cooke Co.) Est. 1959
Mailing Add.: P.O. Box 253, Era, TX 76238
Res./Ofc/Fax: 940-768-2773
Email: mkbranch@ntin.net
Ranch Manager: Dale Bell
Ranch Location: Fifteen miles west on Hwy. 922 from I-35 at Valley View, between Era and Rosston.

KNOX, George W. "Tee"

Ranch: Knox TY Herefords (Martin Co.) Est. 1952
Mailing Add.: P.O. Box 68, Tarzan, TX 79783
Res.: 432-459-2273
Fax: 432-459-2466
Website: www.knoxclubcalves.com
Ranch Manager: Delia Zapata
Ranch Location: Go east of Tarzan on Hwy. 176 to the Grady School and turn north on FM 829. Go 11 miles, turn west on County Road D4520 and go up to red cattle guard. Cross cattle guard and follow gravel road to the headquarters.
Herd: 85 registered and 250 commercial cows
Bloodlines: Line One and Canadian
Herd Sires: GKB Downtown B100, BR Copper 120Y, C -S Pure Gold 98170 and Bar GKB Downtown 9401 ET
Sell: Bulls, club calves, feeder steers and replacement heifers annually

KNOX TY Herefords - See George W. "Tee" Knox**KRUEGER, Chris and Anna**

Ranch: KGB Cattle Co.
Mailing Add.: P.O. Box 143, Bellville, TX 77418
Res.: 979-227-1421
Email: kruegerac@gmail.com

KUYKENDALL, Lovell

Ranch: Kuykendall Ranch (San Saba Co.) Est. 1878
Mailing Add.: P.O. Box 68, Cherokee, TX 76832
Lovell: 325-622-4858
Email: sandykuykendall@yahoo.com
Website: www.kuykendallherefords.com
Ranch Location: Nine miles west of Cherokee on FM 501.
Herd: 80 registered cows
Bloodlines: Pure Gold, Moler and Line One
Herd Sires: BK 806U Domino 0116, K Cherokee Lad 905, K Cherokee Lad 912 and K Cherokee Lad 048
Sell: Bulls and show steers

LACY Family

Ranch: Kokersnot 06 Ranch, Inc. (Brewster & Jeff Davis Co.) Est. 1882
Mailing Add.: Box 918, Ft. Davis, TX 79734
Res.: 432-426-3380
Ranch: 432-556-0637
Fax: 432-426-3000
Email: chrislacy@rionet.coop
Ranch Location: Between Alpine and Fort Davis, TX
Ranch Manager: Chris Lacy
Ranch Herdsman: Rod Devoll
Bloodlines: Horned Herefords

LAGO Vista Ranch - See Mrs. August F. Herff Jr.

LANG, Roland and Wanda

Ranch: Lang Hereford Ranch (Lampasas Co.) Est. 1960
Mailing Add.: 6416 CR 3420, Lampasas, TX 76550
Res./Ofc.: 512-556-6469
Mobile: 512-556-7956
Email: wandalang@wildblue.net
Ranch Location: 6.5 miles NE of Lampasas on CR 3420.
Herd: 9 registered cows
Bloodlines: Straight Anxiety 4th
Herd Sires: Super Power 139 and Mischievous 37T
Sell: 3 bulls and 2 females annually

LANGFORD, Leon, Suzy, Watson, Shella and Cash

Ranch: Langford Herefords (Okmulgee, OK) Est. 1939
Mailing Add.: 6815 North 317 Road, Okmulgee, OK 74447
Res./Ranch/Ofc.: 918-733-1331
Email: langfordherefords@yahoo.com
Website: www.LangfordHerefords.com
Facebook: Langford Herefords
Ranch Manager: Watson Langford, 918-706-7028
Ranch Herdsman: Geoff Andras
Ranch Location: Thirty miles south of Tulsa on Hwy. 16.
Herd: 400 registered cows
Sell: 250 bulls and 150 females annually

LANGFORD, Mac

Ranch: Short Rope Cattle Co., Inc. (Parmer Co.)
Mailing Add.: 210 FM 2290, Farwell, TX 79325
Res.: 806-389-1277

LARSON, Kenneth and Carolyn

Ranch: Larson's Polled Herefords (Bosque Co.)
Mailing Add. (Res.): 1427 Cassandra Circle, DeSoto, TX 75115
Ranch Add. (Ranch): 2793 FM 1991, Clifton, TX 76634
Res.: 972-223-8955
Office: 972-223-6450
Ranch: 254-435-6063
Fax: 972-230-0629
Email: RunLRanch@aol.com
Website: www.LarsonsPolledHerefords.com
Ranch Manager: Lee Larson
Ranch Location: Located on FM 1991 from Clifton (7miles) or turn from Meridian, drive east on Hwy. 22 to edge of town and turn south on FM 1991 (5 miles).
Herd Sires: BR DM Channing ET, MSU STAR Headliner, HH Hunter K849, HB STAR Battleground 2013, KCL 29F Marksman K111 46N ET
A.I.: Remitall Online 122L, CS Boomer 29F, C -S Pure Gold 98170, BR Moler ET and KJ 520E Bounty Hunter 741P
Sell: Herd bulls, show prospects, cow/calf pairs, embryos, semen; A full service genetic provider.

LAZY E Ranch - See Jack Ebeling**LBJ National Park Service**

Ranch: (Gillespie Co.) Est. 1973
Mailing Add.: P.O. Box 329, Johnson City, TX 78636
Ranch: 830-644-2214 Ext. 5
Office: 830-868-7128
Ranch Manager: Glen Grote
Ranch Location: Two miles northeast of Stonewall.
Herd: 50 registered cows
Bloodlines: LBJ Husker, LBJ Real Silver and Beau Intense
Herd Sires: RW Magnum
Sell: 15 bulls and 10 females annually

LEAVERTON, Jerry and Cindy

Ranch: Fairview Hereford Farm (Clay Co.)
Mailing Add.: P.O. Box 376, Henrietta, TX 76365-0376
Res.: 940-538-4041

LEDBETTER, Joe Dan

Ranch: Ledbetter Cattle Co. (Wheeler Co.) Est. 1997
Mailing Add.: P.O. Box 266, Wheeler, TX 79096
Res./Ranch/Ofc.: 806-236-0958
Email: joedan@ledbettercattleco.com
Website: www.ledbettercattleco.com
Herd: 15 registered and 20 commercial cows
Bloodlines: Line One
Herd Sires: HH Advance 2037Z, C 440P Hometown 3203 and LED GKB Legend 108
Sell: 5 bulls and 5 females annually

LEE, Ira and Diane

Ranch: Lee Hereford Ranch (Caldwell Co.) Est. 1929
Mailing Add.: 6467 Seawillow Rd., Lockhart, TX 78644
Res.: 512-398-3032
Office: 512-431-9650
Email: iralee1950@gmail.com
Ranch Location: Seven miles southeast of Lockhart or 8 miles northeast of Luling.
Herd: 75 registered and 2 commercial cows
Bloodlines: Remitall Online and GO Advance S109
Herd Sires: Star Jesse James 44Z, Star NJW Daytrader 264X ET, Star KKH Okie 33U and Star Advance 270Y
Sell: 10 bulls and 5 females annually

LESLEY, Kenneth and Betty

Ranch: Lesley Herefords (Erath Co.) Est. 1956
Mailing Add.: 31681 Hwy. 67E, Stephenville, TX 76401
Res.: 254-965-4603
Mobile: 254-485-1113
Fax: 254-965-2765
Email: lesleyranch@gmail.com
Ranch Location: Fifteen miles southeast of Stephenville on Hwy. 67.
Bloodlines: Mark Donald
Herd: Commercial Hereford herd.

LESLEY, Steve

Ranch: Rocking L Herefords (Erath Co.) Est. 1988
Mailing Add.: 28945 Hwy. 67, Stephenville, TX 76401
Mobile: 254-967-2230
Email: slesley2001@yahoo.com
Ranch Location: Fourteen miles east of Stephenville on U.S. 67.

LEWIS, Jerry and Paula

Ranch: Lewis' Roman L Ranch (Cooke Co.) Est. 1973
Mailing Add.: 2898 CR 321, Valley View, TX 76272
Res.: 940-665-0669
Ranch Location: Five miles west of Valley View on Hwy. 922. Turn north on CR 321. Ranch located on left, three-quarters of a mile.
Herd: 40 registered cows
Bloodlines: Line One
Herd Sires: EE 2179 L1 522
Sell: 5 bulls and 5 females annually

LIDE, Bobby and Jared

Ranch: Triple L Ranch (Freestone, Titus & Ellis Cos.) Est. 2009
Mailing Add.: 714 FM 1366, Mexia, TX 76667
Res.: 254-739-2911
Ofc./Ranch: 254-739-5311
Bobby: 254-625-3800; Jared: 254-625-3806
Ranch: 903-379-2114
Email: bobby@thelidegroup.com
Website: www.tripleblackherefords.com
Ranch Managers: Jared Lide
Ranch Herdsman: Matt Simmons; Moe Francis
Ranch Location: Mexia, Talco and Forreton, Texas
Herd: 100 Red Herefords; 75 F-1's Hereford/Angus; 100 Black Herefords registered cows
Herd Sires: 10 Black Herefords and 3 horned Herefords annually
Sell: 50 bulls and 50 females annually

LIGHTSEY, Art and Debbie

Ranch: A&D Herefords (Brazos Co.) Est. 1980
Mailing Add.: 9839 River Rd., College Station, TX 77845
Res.: 979-846-5654
Email: deblightsey@verizon.net
Herd: 28 registered and 54 commercial cows
Herd Sires: DCR 7002 Domino HJ, LN Advance 1611Y, RW Denton 122L 1031 ET and RW Blake SNR 1115 ET

LINDSEY, David and Pam

Ranch: Lindsey Hereford Ranch (Jack Co.)
Mailing Add.: P.O. Box 262, Jacksboro, TX 76458
Res.: 940-567-2928

LOCKLEAR, Mopsy and Ward

Ranch: M-W Hereford Ranch (San Saba Co.) Est. 1974
Mailing Add.: Box 1754, Brownwood, TX 76801
Office: 325-646-5501
Res.: 325-646-0956
Ranch Location: Between Brownwood and Richland Springs on FM 45 at Colorado River.
Herd: 200 registered cows
Bloodlines: David, Duke, Pacesetter, Pathfinder, 300C, All Pro, Express, Goliath and L1 Domino
Herd Sires: W4 MR MVP N071, W4 4011 Domino S626, U 904 ET, IMR Path Finder, IMR New Edition, M Domino 2041 and IMR Patriot 3113 3ET
Sell: 50 bulls and 50 females annually

LOEHR, P.T. "Pete"

Ranch: Loehr Hereford Farm (Shelby Co., IL) Est. 2001
Mailing Add.: 113 W. Northgate Rd., Peoria, IL 61614
Res.: 309-692-6026
Office: 309-673-2333
Ranch: 217-756-3310
Fax: 309-674-5513
Email: peteloehr@sbcglobal.net
Ranch Manager: Steve Cole
Ranch Location: from Dalton City, IL-Jct. 121 & 128, 10 miles south, 2 ¼ miles east & ¼ mile south.
Herd: 30 registered cows
Bloodlines: Line One, Rancher, Yankee and Sensation
Herd Sires: BCC Billy The Kid 330A and MH Robust ET
Sell: 10 bulls and 15 females annually

LONE Star Hereford Ranch – A.L. Dusty Rhodes, owner

Ranch: (Taylor Co.)
Mailing Add.: 1150 Estates Dr., Abilene, TX 79602
Res.: 325-673-7592
Ofc./Ranch: 325-673-3200
Fax: 325-673-2840
Ranch Manager: A.L. Rhodes
Email: lonestarehereford@yahoo.com
Ranch Location: Abilene, TX
Herd: 48 registered cows
Bloodlines: 300C, Pure Gold and 278L
Herd Sires: Yankee, Pure Gold and Rambo

LONGBOTHAM, Jack and Elisabeth

Ranch: 6 L Ranch (Brown, Callahan & Scurry Cos.) Est. 1960
Mailing Add.: P.O. Box 745, Clyde, TX 79510
Res.: 325-893-4345
Ranch: 325-739-2029
Ranch Location: Fourteen miles southeast of Brownwood, ten miles south of Clyde, eight miles southwest of Snyder, TX.
Herd: Registered and commercial cows
Bloodlines: Line One

LONG X Cattle Co. – See Mary Joe Reynolds Montgomery**LORD, Doug and Jeanne Shirey**

Ranch: Circle L – Little p (Limestone Co.) Est. 2011
Mailing Add.: 614 Shorewood Dr., Seabrook, TX 77586
Ranch Add.: 481 LCR 700, Kosse, TX 76653
Mobile: (Doug) 713-826-3433
Mobile: (Jeanne) 713-412-8577
Email: douglord@earthlink.net or jshirey-lord@earthlink.net
Herd: 5 registered cows

LORENZEN Farms Partnership

Ranch: Lorenzen Farms (Edgar Co., IL) Est. 1972
Mailing Add.: 17696 East 1825th Rd., Chrisman, IL 61924
Res.: 217-269-2803
Office: 217-822-2803 (Steve)
Ranch: 217-369-3609 (Adam)
Fax: 217-269-2803
Email: lf3@ecicwireless.com
Website: www.lorenzenfarms.com
Ranch Manager: Steven Lorenzen
Ranch Herdsman: Adam Harms
Herd: 100 registered and 100 commercial Angus cows
Bloodlines: Horned and Polled
Herd Sires: Harvie Dan T-Bone 196T, Bar-H Achiever 22W, CRR 109 Catapult 320, KTP C&M Legacy 2002 and JDH Victor 719T 33Z ET
Sell: 6 bulls and 20 females annually

McCLATCHY, Joel and Dianne

Ranch: Eagle Ranch (Hill Co.) Est. 1999
Mailing Add.: 206 Lakehill Dr., Rockwall, TX 75087
Ranch Add.: 1000 HCR 1212, Blum, TX 76627
Res./Ranch: 214-850-5926
Email: joelmclatchy@charter.net
Ranch Location: Fifteen miles west of Hillsboro, TX.
Herd: 35 registered cows
Bloodlines: Line One Domino and Pure Gold
Herd Sires: -S Advance Dom T92 Y16, L Star Domino 212M S067 and -S Dutch 793G W19 ET
Sell: 6 bulls and 15 females annually

McCLINTOCK, Mark and Teresa

Ranch: McClintock Herefords (Tom Green Co.) Est. 1981
Mailing Add.: 10614 Mule Creek Rd., San Angelo, TX 76901
Mobile: (Mark) 325-650-4223
Mobile: (Teresa) 325-763-9202
Email: mcclintock@wcc.net
Website: www.markandteresamcclintock.com
Ranch Location: Six miles north of Grape Creek on Hwy. 87, turn right on Mule Creek Rd. ¼ mile to ranch.
Herd: 5 registered cows
Bloodlines: L1 Domino and Canadian
Herd Sires: About Time and Perfect Timing
Sell: 2-3 bulls and 2-3 females annually

McGUIRE, Steve

Ranch: McGuire Farms Inc. (Haskell Co.) Est. 1980
Mailing Add.: 8371 FM 2163, Haskell, TX 79521
Office: 254-864-8820
Res.: 254-864-2368
Ranch Location: Four miles southeast of Haskell.
Herd: 35 registered & 25 commercial cows
Bloodlines: Line One
Sell: 5 bulls and 10 females annually. Also sell club calves and F1 Brahman cross females.

McINNIS, Bill

Ranch: McInnis Cattle Co. (Brown Co.) Est. 1896
Mailing Add.: 14200 Hwy. 183 North, May, TX 76857
Res./Ofc.: 325-646-3884
Mobile: 325-642-8823
Fax: 325-646-3234
Email: mcinnis@centex.net
Website: www.mcinniscattle.com
Facebook: McInnis Cattle Co.
Ranch Herdsman: Ben McInnis-325-647-4159
Ranch Location: Thirteen miles north of Brownwood on Hwy. 183.
Herd: 50 registered and 300 commercial cows
Bloodlines: Both Horned and Polled
Herd Sires: LCX Unleashed Keepsake 1110 ET, BR Lansing 3060 and Remital Olympian ET 262 L

McIVOR, Scott

Ranch: McIvor Ranch (Jeff Davis Co.) Est. 1882
Mailing Add.: 200 McIvor Ranch Rd., Fort Davis, TX 79734
Res./Ofc.: 432-426-2277
Ranch/Fax: 432-426-3373
Email: mcivor@rionet.coop
Ranch Location: Nine miles north Hwy. 118.
Herd: 250 commercial cows

McKNIGHT, Robert

Ranch: McKnight Ranch Co. (Jeff Davis Co.)
Mailing Add.: P.O. Box 1042, Fort Davis, TX 79734
Ranch: 432-426-3368
Office: 432-367-2694
Res. (Bobby): 432-426-3003
Mobile (Bobby): 432-634-4351
Ranch Location: Twenty-nine miles northeast of Fort Davis.
Herd: 100 registered cows
Herd Sires: Churchill Cowboy 1202Y ET, Churchill Sensation 2237Z ET, F157 K Ribstone 753 and K&B 408 Tracer 9010 W ET

McMULLIN, Donlie

Ranch: McMullin Ranch (Coryell Co.) Est. 1983
Mailing Add.: 7275 Harman Road, Copperas Cove, TX 76522
Ranch: 512-768-3907
Mobile: 254-681-1566
Fax: 254-542-1489
Email: donliemcmullin@earthlink.net
Ranch Manager: Huberto Paredes; 254-702-8691 (Se HabloEspanol)
Ranch Location: From Copperas Cove take FM 116. Go left on FM 580; take 1st right on Harmon Rd. Ranch 8 miles on left.
Herd: 260 registered and 160 commercial cows
Bloodlines: Bond and Felton 517
Herd Sires: Burnett M326 and Radar R125
Sell: 40 bulls and 50 females annually

McQUILLIN, Tom and Reya

Ranch: (Austin Co.) Est. 1979
Mailing Add. (Res.): 14626 Kellywood Lane, Houston, TX 77079
Mailing Add. (Ranch): P.O. Box 273, Industry, TX 78944
Res.: 281-493-9208
Ranch: 979-357-2448
Email: tam6230@hal-pc.org
Ranch Location: One mile south of Industry, right on Rinn Rd. ¼ mile, left on Meith Rd. ¼ mile.
Herd: 25 registered cows
Bloodlines: HH Advance, Line One, Odyssey and Pure Gold
Herd Sires: Churchill Star 660S and TAM Star Dom 007
Sell: 8 bulls and 6 females annually

MK Ranch – See Walter P. Knight, M.D. and Betty Taylor (owners)**M&M Ranch – See Byron and Linda Motley****M-W Hereford Ranch – See Ward and Mopsy Locklear****MALONE, Tommy**

Ranch: (Van Zandt Co.)
Mailing Add.: 114 Lynellen Lane, Wills Point, TX 75169
Res.: 903-873-2754

MANN, Mark and Briss; Hadley and Colby Mann

Ranch: Mann Cattle Co. (Donley & Lubbock Co.) Est. 1970
Mailing Add.: 11924 N. FM 2528, Lubbock, TX 79415
Res.: 806-762-8697
Ranch: 432-788-8375
Email: mannmen1@yahoo.com
Facebook: Mann Cattle Company
Ranch Manager: Mark Mann
Ranch Herdsman: Hadley Mann
Ranch Location: 15 miles north of Lubbock on FM 2528/Frank Ford
Herd: 50 registered and 75 commercial cows
Herd Sires: Ankonian Midas 72, JLB Tucker 3T, BR DM Fast Forward 5100, AY Advance 9810 and KCL 533 Formal Attire 2042 ET
Sell: 10 bulls and 10 females annually.

MARTIN, IV, Joe C.

Ranch: Martin-Bruni Cattle Co.
Mailing Add.: 10101 Reunion Pl., Suite 925, San Antonio, TX 78216
Res.: 210-736-9100

MARTIN, Joshua

Ranch: Covered M Cattle Co. (Wilson Co.) Est. 2000
Mailing Add.: 475 CR 224, Floresville, TX 78114
Res.: 830-393-4783
Ranch: 210-260-7273
Email: coveredmcattle@gmail.com
Website: www.coveredmcattleco.com
Ranch Location: Forty miles SE of San Antonio off of Hwy. 181.
Herd: 20 registered and 15 commercial cows
Bloodlines: Excello, Star Domino 97K and Banner
Herd Sires: BR DM CSF Patriot 7039 ET and TB B8R Excell
Sell: 2 bulls; 5 females and 5 show steers annually

MASON, Travis

Ranch: 5M Farm's (Denton Co.) Est. 2003
Mailing Add.: 435 West 1st, Justin, TX 76247
Res.: 940-648-9814
Mobile: 817-925-5173
Email: fivemproperties@verizon.net

MASSEY, Sam and Kila; James, Dena & Garrett Floyd; Susan Massey, Kim Wilson & Riley Price

Ranch: Massey Hereford Ranch (Ward, Winkler and Erath Cos.) Est. 1917
Mailing Add.: P.O. Box 518, Wickett, TX 79788
Mailing Add.: 1006 CR 484, Stephenville, TX 76401
Phone: 432-940-7720
Email: samhereford@yahoo.com
Website: www.masseyherefordranch.com
Ranch Location: 4.5 miles north of Wickett on Farm Road 1219, CR 484 Stephenville.
Herd: 30 registered and 180 commercial cows.
Bloodlines: Online, Keynote, Hunter, Basic, Line One, Nitro, 18U and Durango
Herd Sires: MH Rumlok 904, NJW 70U 28M Max 145Y, GH Adams Target 58, DM Online 439
A.I.: THM Durango 4037, NJW 73 M326 Trust 100W ET, TCC Mr Davidson 81 ET, CRR 719 Catapult 109 and Triara Unleashed 893U
Sell: 10-12 bulls and 10-12 females annually

MATARAGAS, Dimitri

Ranch: Iron Lake Ranch (Henderson Co.) Est. 2005
Mailing Add.: P.O. Box 751, Athens, TX 75751
Office: 214-649-0071
Ranch: 903-675-6574
Fax: 903-675-6687
Email: robenaroyalty@gmail.com
Website: www.ironlakeranch.com
Ranch Location: 8027 FM 1616, Athens, TX 75751
Ranch Manager: David Caraway
Herd: 110 registered and 150 commercial cows
Herd Sires: C Miles McKee 2103 ET, CRR 719 Catapult 109, Churchill Red Bull 200Z, C CJC ILR Regal 3174 ET, TH Lambeau 17Y and CRR Helton 980

MATHIAS, Kurtis

Ranch: (Titus Co.) Est. 1986
Mailing Add.: 192 CR 4040, Mt. Pleasant, TX 75455
Res.: 903-572-2396
Mobile: 903-573-1791
Email: KMathias@txk.net
Ranch Location: Five miles east of Mt. Pleasant on US 67 one-quarter mile south on CR 4040.
Herd: 30 registered and 10 commercial cows
Bloodlines: Line One
Herd Sires: W4 18U Outcross 104A, TRM 4005 Phalen 6095
A.I.: CL 1 Domino 5110R, UPS Domino 3027, C Fantastic 2165 and CJH Harland 408
Sell: 8 bulls and 8 females annually

MEADOR, Bill

Ranch: Meador Hereford Ranch (Montague Co.)
Mailing Add.: P.O. Box 445, Saint Jo, TX 76265

MEADOWS, Jane; Sylvia Blankenship– See Cottonwood Hereford Ranch**MEHAFFEY, Dr. John D. and Dorothy**

Ranch: (Johnson Co.)
Mailing Add.: 12505 Village Oak, Burleson, TX 76028
Res.: 817-447-0800
Office: 817-923-6719

MESSNER, Van

Ranch: Messner Ranch (Beaver Co., OK) Est. 1951
Mailing Add.: Rt. 2 Box 68, Laverne, OK 73848
Res.: 580-837-5532
Fax: 580-837-5533
Email: messner1@ptsi.net
Ranch Location: Six miles south of Laverne, OK and 11 miles west to ranch sign, then 1 mile south.
Herd: 250 registered cows
Sell: 100 bulls and 50 females annually

METCH, Don and Ann; Barbara Metch Holan

Ranch: Metch Polled Herefords (Van Zandt Co.) Est. 1971
Mailing Add.: 1259 VZ CR 2506, Canton, TX 75103
Res.: 903-848-8614
Mobile: (Don) 214-801-8320
Fax: 903-848-9064
Ranch Manager: Gary Holan
Ranch Location: 6.5 miles west of Canton on Hwy. 243, turn left just past the Shamrock station. VZ CR 2506 T's is ¾ mile, make right and quick left. Ranch is third on left.
Herd: 100 registered cows
Bloodlines: P606, Trust, Victor Banner, Ribeye and Remitall
Herd Sires: KCF Bennett X51 Z527, CMR Burks P606 Prime 0514 and Metch 4037 Durango X034
Sell: 30 bulls and 25 females annually

MEZGER, Robert

Ranch: Honeymoon Herefords (Burnet Co.) Est. 1960
Mailing Add.: 614 Honeymoon Ranch Rd., Marble Falls, TX 78654
Res.: 830-598-2258
Email: jmezger@tstar.net
Ranch Location: Four miles west of Marble Falls on RM 1431.
Bloodlines: Mark Donald and Domino
Herd Sires: F 5171 Monument 860, MH Monument 913, MH Monument 914, MH Ribstone 0162 ET and MH Neon 0232

MILLIGAN, Robert, James and Malcolm

Ranch: Milligan Herefords (Ogle Co., IL.) Est. 1919
Mailing Add.: 481 Church Rd., Kings, IL 61068
Office: 815-562-4946
Res.: 815-562-6391
Ranch Location: Three miles west Interstate 39 on 64, one mile north of Kings.
Herd: 200 registered cows
Bloodlines: Northern Pump females crossed with Montana Line Ones
Herd Sires: CL 1 Domino 1198, HH Advance 1066, RCH L1 Domino 0082, KB L1 Domino 1124, RJ 1033 Arrow Dom 400 and OXH Domino 3042
Sell: 70 bulls and 60 females annually

MIMMS, J.E., Brady, Rhett and Ryan

Ranch: Mimms Herefords (Lubbock Co.) Est. 1969

Mailing Add. (Res./Ranch): 2108 N. FM 789, Lorenzo, TX 79343

Res.: 806-842-3459

Office: 806-781-3400

Fax: 806-842-3264

Email: Rhtmimms@gmail.com

Website: www.mimmsherefords.com

Ranch Location: Fifteen miles east of Lubbock.

Herd: 30 registered & 40 commercial cows

Bloodlines: Tundra, Nitro, L1

Herd Sires: Outcross 18U, UPS Nitro 1ET, CRR About Time 743 and CL Domino 955W

Sell: 10 bulls and 10 females annually

MITCHELL, Lance

Ranch: Mitchell Herefords

Mailing Add.: 300 Barfield Lane, New Boston, TX 75570

Res.: 903-278-8241

MOCKINGBIRD Hill – See Jack and Lyn Chastain, and Lee, Candace and Jackson Chastain**MONTGOMERY, Mary Joe Reynolds**

Ranch: Long X Cattle Co. (Culberson and Jeff Davis Co.)

Mailing Add.: P.O. Box 3057, Kent, TX 79855

Ranch: 915-828-3516

Ranch Manager: Clay Furlong

Ranch Location: Culberson and Jeff Davis Counties.

MOORE, Coby and Sandra

Ranch: C&S Moore Farms (Fisher Co.) Est. 2002

Mailing Add.: 815 CR 427, Roby, TX 79543

Mobile: 325-725-7699 or 325-338-6356

Email: blueiz11@hotmail.com

Ranch Location: Twelve miles southwest of Roby, TX.

Herd: 24 registered and 70 commercial cows

Herd Sires: BR Rivercard 5050 and EJ Brutus Gold 701

MOORE, David C. and Jon David

Ranch: Pied Piper Farms (Jones Co.) Est. 1958

Mailing Add. (Ranch): Box 309, Hamlin, TX 79520

Mailing Add. (David): 232 North Central, Hamlin, TX 79520

Res./Ranch: 325-576-2205

Office: 325-576-3684

Fax: 325-576-3460

Email: info@piedpiperfarms.com

Website: www.piedpiperfarms.com

Ranch Manager: David Moore

Ranch Herdsman: David Moore

Ranch Location: One mile SE of Hamlin.

Herd: 400 registered cows

Bloodlines: Mark Donald and Line One

Herd Sires: Mark Donald 2000, JH Mark 9454, SR Expectation 5130, BBH Mark Donald 162, Ore 4411 Mark 7058

Sell: 125 bulls and 100 females annually

MOORE, David T. and Debbie

Ranch: LongStreet Farm (Montgomery Co.) Est. 2005

Mailing Add.: P.O. Box 628, Richards, TX 77873

Res.: 936-851-2292

Email: longstreetfarm@yahoo.com

Ranch Location: 29132 FM 149, Richards, TX 77873

Herd: 62 registered cows

MORGAN, Billy and James

Ranch: Morgan Herefords (Lee & Andrews Co.) Est. 2008

Mailing Add.: 1284 E. Hempstead St., Giddings, TX 78942

Other Add.: 2630 FM 2371, Andrews, TX 79714 (James)

Res.: 979-542-7746

Office: 512-496-4323

Ranch: 432-853-3001

Fax: 979-542-0788

Email: morganherefords@gmail.com

Ranch Manager: James Morgan

Bloodlines: Embracer, Boomer and Pure Gold

Herd Sires: C&M Bounty Hunter 7023 and MH Oaks Easy Money

A.I.: BH Neon, PW Victor Boomer P606 and THM Durango

MORRIS, Bob

Mailing Add.: 942 North Frontage Rd., Mt. Pleasant, TX 75455

Res.: 903-575-9745

MOSCATELLI, Charles

Ranch: Moscatelli Hereford Ranch (Victoria Co.) Est. 1950

Mailing Add.: 4267 FM 1685, Victoria, TX 77905

Res.: 361-575-8766

Mobile: 361-550-2897

Ranch Herdsman: Treno Adames Jr.

Ranch Location: Six miles west of Victoria. Turn off Hwy. 59 going west on FM 1685.

Go five miles to ranch house on right – sign at cattle guard.

Herd: 125 registered and 150 commercial cows

Bloodlines: BB 9131 Domino 5195, CR Hard Drive 238F, CR Home Builder 451H, CR Neon Builder 0163, CM Hard Drive 82, CM Gold 1869 4245, CM Montana Lad 1547 and CM HomBuilder 604

Herd Sires: CR Hard Drive 238F

Sell: 50 bulls and 40 females annually

MOTLEY, Byron and Linda

Owners: M&M Ranch (Madison Co.)

Mailing Add.: 5977 FM 1428, Madisonville, TX 77864

Res.: 936-348-2555

Ranch: 936-348-0536

Ranch Location: Off of 145 Madisonville Exit at Hwy. 21. Go east on Hwy.21 for 3 miles to FM 1428.

Herd: 40+ registered cows

Bloodlines: Back To Graystone, Banner, Boyd, Remital, Online 122L, Olympiad, Keynote, Kudzu, Wrangler 190, Moler, KE Vasska Rt. 66

Herd Sires: KE Vasska RT66 9048 ET and KCL 82X Rescue 124X 21A

Sell: 8 bulls and 20+ females; remaining steers annually

MULESHOE Ranch

Ranch: Dr. Tom and Lisa Echols (Stephens Co.) Est. 1878

Mailing Add. (Ranch): P.O. Box 709, Breckenridge, TX 76424

Mobile: 254-559-0156

Office: 254-559-9739

Fax: 254-559-7449

Email: lse-jte@sbcglobal.net

Website: www.muleshoeherefordandangus.com

Ranch Manager: Dr. Tom Echols

Ranch Location: Take Hwy. 180 west from Mineral Wells. As approaching Breckenridge turn northeast on Hwy. 67 to Graham; go approximately six miles to FM 701, turn north and go three and one-half miles to CR 176. Turn left three and one-half miles to lane to ranch headquarters. (CR 337)

Herd: 300 registered cows

Bloodlines: Line One and Mark Donald

Herd Sires: HH Advance 4140P, C Cowboy 7017, OXH Mark Domino 8020 and C 146 Domino 6171

Sell: 45 bulls and 60 females annually

MURPHEY'S Circle M Ranch, Ltd.

Ranch: (Bosque Co.) Est. 1941

Mailing Add. (Ranch): P.O. Box 405, Meridian, TX 76665

Res./Ranch: 254-435-2162

Office: 254-435-2260

Fax: 254-435-2552

Email: janemurphey1@sbcglobal.net

Ranch Manager: Jane S. Murphey

Ranch Herdsman: Curtis Wilkerson

Ranch Location: Five miles north of Meridian on Hwy. 174.

Herd: 79 registered cows

Bloodlines: Line One

Herd Sires: DB 5216 Domino 8515, CM 801 Domino 14G and CK Mr Royal D205

Sell: 25 bulls and 25 females annually

NANCE, Dan

Ranch: Hall-Nance Ranches (Tarrant Co.) Est. 1955

Mailing Add.: P.O. Box 267, Haslet, TX 76052-0267

Res.: 817-439-5854

Email: dnanceranch@gmail.com

NEAL, David

Ranch: Neal Ranch Co.

Mailing Add.: 6516 Spy Glass Dr., San Angelo, TX 76904

Res.: 325-651-2826

Email: nealranch@hotmail.com

NEEL, Jr., George E.

Ranch: Neel Polled Herefords (Webb Co.)

Mailing Add.: P.O. Box 450029, Laredo, TX 78045-0029

Res.: 956-722-1904

Office: 956-723-6346

Bloodlines: Victor Domino and Clayton Numode

NESSLER, Fred and Elaine; Elizabeth**Nessler**

Ranch: Prairie Rose Cattle Co. (Sangamon Co., IL) Est. 2006
Mailing Add.: 3795 Sherman Rd., Sherman, IL 62684
Office: 217-741-5500
Ranch: 214-537-1285
Elizabeth: 217-741-5502 – Fort Worth, TX
Email: fwn@theprairiecross.com
Ranch Herdsman: Dave Miller
Herd: 35 registered and 75 commercial cows
Bloodlines: 146, Downtown, Ribeye 88X, Shock-n-Awe, Purple Kingsley, Womanizer and Nitro
Herd Sires: Downtown Avenue, King James and Counselor

NOACK, Steven

Ranch: Noack Herefords, LLC (Milam Co.) Est. 1921
Mailing Add.: 120 E. Bell Ave., Rockdale, TX 76567
Office: 512-446-6200
Mobile: 979-218-0065
Fax: 512-446-2217
Ranch Location: Four miles south of Rockdale on FM 908 or 18 miles north of Hwy.21 on 908.
Herd: 150 registered cows
Bloodlines: Hazlett, Advance Domino, Advance Mischief and Line One
Herd Sires: IMR Z 9038W Advance 1012Y, -S Advance Dom 0023K U182, -S Adv Dom 176L S144 ET, KB L1 Domino 578R and LN Advance 767G 6871
Sell: 35 bulls annually

NOLAN, Ilissa

Mailing Add.: 3050 Tamarron Blvd., Apt. #1305, Austin, TX 78746
Res.: 903-738-3879
Email: inolan11@gmail.com

NOLAN, Scott & Alise

Ranch: Nolan Herefords (Upshur Co.) Est. 1999
Mailing Add.: 1950 Skylark Rd., Gilmer, TX 75645
Res./Ranch: 903-797-6131
Mobile: 903-738-5636
Fax: 903-297-2068
Email: nolanherefords@aol.com
Website: www.nolanherefords.com
Ranch Manager: Steve Decker; 254-582-4310
Ranch Location: Hwy. 154 E. from Gilmer, (2 miles). Right on Bob White Rd. (2 miles). Right on Skylark Rd.
Herd: 80 registered and 20 commercial cows
Bloodlines: Moler, Copper, Thriller, About Time, 146 and Currency
Herd Sires: NH Cherokee and BR DM Sooner 7013 ET
Sell: 20 bulls and 5 females annually

NOLLES, Mike

Ranch: Nolles Cattle Co. (Rock Co., NE)
Mailing Add.: 86732 454th Ave., Bassett, NE 68714
Res.: 402-244-5473
Mobile: 402-760-3084

101 Ranch

Ranch: (Brewster Co.) Est. 1958
Mailing Add. (Ranch): P.O. Box 367, Marfa, TX 79843
Ranch: 432-364-2637
Mobile: 432-238-8206
Ranch Manager: Harry Wells
Ranch Location: Twenty miles southwest of Alpine.
Herd: 700 commercial Hereford and Black Baldy cows

OMAN, Dr. John Bill and Belinda

Ranch: Oman Cattle Co. (Jones, Shackelford & Stephens Cos.)
Mailing Add.: 14308 Co. Rd. 214, Avoca, TX 79503
Res.: 325-773-5454
Fax: 325-773-5052
Ranch Location: Four miles north of Avoca on FM 600.
Bloodlines: Ariel, Starfire, Summit, Domino and Line 1
Herd Sires: SR Advance 8088 ET, M6 Ribstone 083 ET, C&M Fully Loaded 013 and CJH L1 Domino 484

ORSACK, Andrew N.

Mailing Add.: 4609 Macha Rd., Wallis, TX 77485
Res.: 979-885-9219

OSBORN III, W.B.

Ranch: Diamond O Ranch (Starr Co.) Est. 1937
Mailing Add.: P.O. Box 8-C, San Antonio, TX 78217

OWEN, Van and Joyce

Ranch: Lazy O Ranch
Mailing Add.: 5721 CR 319, Abilene, TX 79601
Res.: 325-665-2320

PAGE, Bill

Mailing Add.: P.O. Box 85, Blooming Grove, TX 76626-0085
Res.: 903-641-6333

PARISHER, G. Odell

Mailing Add.: 1292 CR 354, Orange Grove, TX 78372
Res.: 361-384-2260

PAVLISKA, Michael and Mary

Ranch: M&M Ranch (Lavaca Co.) Est. 1980
Mailing Add.: 7366 FM 318, Hallettsville, TX 77964-5643
Res.: 361-293-5504
Fax: 361-293-2476
Email: mpavliska@yahoo.com
Ranch Manager: Michael Pavliska
Herd: 70 registered cows

PEARCE Trust – Fred Pearce Trustee

Ranch: Pearce Trust Hereford Ranch (Lea Co., NM) Est. 1980
Mailing Add.: 1717 Jackson, Pecos, TX 79772
Ranch Add.: West Star Rt., Box 52, Caprock, NM 88213
Res.: 432-445-6084
Office: 432-447-2260
Ranch: 575-398-2356
Fax: 432-447-6094
Ranch Manager: Ricky Pearce
Ranch Location: Twenty-two miles west of Tatum, NM
Herd: 6 registered and 500 Hereford and 1000 other breed commercial cows

PEARCE, Nancy

Ranch: Circle Y Ranch (Tarrant Co.)
Mailing Add.: P.O. Box 367, Millsap, TX 76066
Res.: 940-682-2122

PEREZ, Drew

Ranch: C&M Herefords (Quay Co., NM)
Mailing Add.: P.O. Box 5633, Clovis, NM 88102
Res.: 505-633-2038

PEREZ, Kyle and Tonya

Ranch: C&M Herefords (Quay Co., NM)
Mailing Add.: 9768 Quay Rd. O, Nara Visa, NM 88430
Res.: 575-403-7971

PEREZ, Michael

Ranch: C&M Herefords (Quay Co., NM)
Mailing Add.: 901 Quay Rd. 96, Nara Visa, NM 88430
Res.: 505-633-2038

PERKS, Doug

Ranch: Perks Ranch (Ogle & Winnebago Cos., IL)
Mailing Add.: 12526 N. Weldon Rd., Rockford, IL 61102
Res.: 815-335-2624 (Doug)
Ranch: 815-335-2824
Ranch Managers: Tom and Tammy Boatman, 404-372-6754
Herd: 150 registered cows
Herd Sires: TH 75J 243R Bailout 144U ET, MJT Total ET 332W, LH Intensifier 9288 ET, TH T90 719T Victor 92W and TH 557E 45P Tank 506U ET
Sell: 60 bulls and 25 females annually

PERRIRAZ, William E.

Ranch: B-four Ranch (Caldwell Co.) Est. 1953
Mailing Add.: 3957 Callicoate, Corpus Christi, TX 78410
Res.: 361-241-2950
Office: 361-537-1792
Email: billperriraz@yahoo.com
Ranch Location: County Rd. 208, Lockhart, TX

PHANEUF, Marshall– See GP Cattle Co.**PIED Piper Farms – See David C. and Jon David Moore****PIRTLE, Luella and Floyd E. Pirtle, M.D.**

Ranch: Mark P Ranch (Montague Co.) Est. 1955
Mailing Add.: 4336 Fruitland Rd., Sunset, TX 76270
Res.: 940-872-1826
Ranch Manager: Luella Pirtle
Ranch Location: Six miles northwest of Sunset, TX.
Herd: 30 registered cows
Bloodlines: Line One, Mark Donald and Domino
Herd Sires: W4 4011 Domino U245 and FWP MR Domino P01 (son of JP Aurum Dom 7539)
Sell: 12 bulls and 7 females annually

PITCHFORK Land & Cattle Co.

Ranch: Pitchfork Ranch (Dickens, King & Knox Cos.) (Jefferson Co., OK) Est. 1883
Mailing Add. (Owner): St. Louis, MO 63178
Mailing Add. (Ranch): Box 120, Guthrie, TX 79236
Ranch: 806-284-2223
Ranch Manager: Brooks Hodges
Ranch Location: Thirteen miles west of Guthrie.

POND, Chad and Tobie

Ranch: Pond Herefords (Cherokee Co.)
Mailing Add.: 5278 FM 856 N, Troup, TX 75789
Res.: 903-842-8579
Ranch: 903-721-1078
Email: chadrpnd@gmail.com
Herd: 100 registered and 400 Hereford/F1 Braford commercial cows
Bloodlines: Line One
Sell: 50 bulls and 30 females annually

POWELL, James L. – See JP Family Limited Partnership**PRAIRIE Meadow Herefords**

Ranch: Greg and Mark Cannedy, owners (Sangamon Co., IL)
Mailing Add.: 2620 E. Lake Shore Dr., Springfield, IL 62712
Office: 217-529-8878
Greg: 217-498-7095
Gail: 217-529-4933
Mark and Carla: 217-483-5651
Fax: 217-529-9374

PRONGER Bros. Ranch

Ranch: (Sherman Co.) Est. 1908
Mailing Add.: 13410 FM 2014, Stratford, TX 79084
Res.: 806-769-4473 (Fred)
Ranch Location: Nine miles southwest of Stratford on FM 2014.
Herd: 125 registered and 50 commercial cows
Bloodlines: Anxiety 4th, Beau Blanchard and Canadian
Sell: 30 bulls and 30 females annually

PRUITT, D.V.M., Rob

Ranch: Pruitt Polled Herefords (Franklin and Wood Cos.)
Mailing Add.: 1822 W. Broad St., Mineola, TX 75773
Res.: 903-569-2174
Email: rlpruitt@suddenlink.net
Ranch Location: Hwy. 80 west, turn on Terminal Rd. or stop at Mineola Vet Clinic on Hwy. 80 at edge of city limits.
Herd: 40 registered and 80 commercial cows
Bloodlines: Bond, Rival Victor, Governor, Felton's and Keynote
Herd Sires: Spearhead Endure L33 and Feltons Spearhead R18 ET
A.I.: Governor, Feltons 324, Keynote and Feltons Kirk 953

PUCKETT, Milton

Ranch: Milton Puckett Herefords (Pecos Co.) Est. 1980
Mailing Add.: P.O. Box 1683, Ft. Stockton, TX 79735
Res.: 432-336-3901
Ranch Location: Eleven miles south of Ft. Stockton on Hwy 385 - turn right through cattle-guard and follow caliche road one-quarter mile south and then west for about one and three-quarter miles to the head-quarters
Herd: 30 registered and 12 commercial cows
Bloodlines: Predominately Line One
Herd Sires: W L1 Domino 2J62 and BS Superb S243
Sell: 5-10 bulls annually

PULLEN, Jackie

Ranch: Pullen Herefords (Rockwall Co.) Est. 1985
Mailing Add.: 460 Pullen Rd., Rockwall, TX 75032
Res.: 972-722-5081

PYLE, Eldon and Esmeralda; Landon Pyle

Ranch: El sueño Ranch
Mailing Add.: P.O. Box 893, Eden, TX 76893
Res.: 817-266-7279

RAGLAND, Brady

Mailing Add.: 30 Griffin Dr., Canyon, TX 79015
Res.: 806-557-4641
Mobile: 806-252-1159
Website: www.raglandherefords.com
Facebook: The Barn mobile app.

RAGLAND, J.D.

Ranch: Ragland Hereford Ranch (Crosby and Dickens Cos.) Est. 1981
Mailing Add.: 30 Griffin Dr., Canyon, TX 79015
Ranch Add.: 2001 CR 173, Ralls, TX 79357
Res.: (J.D.) 806-557-4641
Office: (J.D.) 806-468-5543
Mobile: (J.D.) 806-463-0245
Email: amrag65@hotmail.com
Website: www.raglandherefords.com
Ranch Location: Crosby - Eleven miles southeast of Ralls on FM 40. Dickens - Fourteen miles north of Dickens on Hwy. 70.
Herd: 45 registered & 35 commercial cows
Bloodlines: Line One
Herd Sires: Members Only 607 ET and GKB Uptown B613 ET; Club Calf Sires: Steppin Out, Right On, Just Right and Made Right
Sell: About 8-10 show steers annually

REED & Stewart Ranch – See LeRuth and Danny Stewart; Reed and Ronda Stewart**REED, L. Gene and Pam**

Ranch: Lightnin "R" Cattle Co.
Mailing Add.: P.O. Box 678, Cibolo, TX 78108
Res.: 210-601-5079

REYNOLDS, Mary Joe – See Mary Joe Reynolds Montgomery**RHODES, A.L. "Dusty" – See Lone Star Hereford Ranch****RICHARDSON, Clay W.**

Ranch: Y Bar Ranch Co. (Crockett Co.)
Mailing Add.: P.O. Box 922, Ozona, TX 76943
Res.: 325-392-2290
Email: claywrichardson@gmail.com

RICKETSON, Allan

Mailing Add.: 4440 FM 3212, Dalhart, TX 79022
Res.: 806-384-2177 or 806-333-0624

ROCKIN 4H Ranch

Owners: Dale and Donna Hester (Van Zandt Co.) Est. 1985
Mailing Add.: P.O. Box 1256, Canton, TX 75103
Mobile: 903-340-5006
Other Phone: 903-567-6262
Fax: 903-567-2069
Email: hcccpa@etcable.net
Website: rockin4hranch.com
Ranch Location: Located 6 miles west of Canton at 4800 Van Zandt Cty. Rd. 2120.
Herd: Cow herd is Victor based, influenced by P606 and Online genetics. 150+ calves weaned yearly.
Herd Sires: R4HR GVCMR156T Fullback Y471ET (flush mate to Strong), THM R4HR TL's Sonny 0758 (partnership bull with Mead), R4HR Vintage P606 8062ET (flush mate to TRM Lookout Mountain), R4HR THF Logic 023R J838, R4HR MH High Plains 4037 0017ET (THM Durango 4037) and R4HR GVCMR 110K Max Y496ET (Golden-Oak Maxium 28M/Remital Marvel)
Sell: Bulls and females available at all times.

ROCKING Chair Ranch – See L.C. Whitehead**ROEDER, Edward W.**

Ranch: Roeder Herefords (DeWitt Co.) Est. 1909
Mailing Add.: 515 W. First, Yorktown, TX 78164
Res.: 361-564-2691
Ranch Manager: Don Roeder
Ranch Location: Ten miles west of Yorktown.

ROGERS, R. Keith and Cindy

Ranch: Hidden Oaks Ranch (Hamilton Co.) Est. 1998
Mailing Add. (Res.): 171 CR 407, Hamilton, TX 76531
Ranch Add.: 3485 CR 530, Evant, TX 76525
Res.: 254-386-5699
Email: hereford@wildblue.net
Website: www.hiddenoaksranch.com
Ranch Location: Nine miles west from Evant, TX on Hwy. 84. Take CR 530 north 3 miles, stay left at "Y" one mile to ranch.
Herd: 100 registered and 100 commercial cows
Herd Sires: H Easy Deal 609 ET, TH 1330 719T Upgrade 69X, NJW 98S R117 Ribeye 80X and TH 557E 45P Tank 506U ET
Sell: 20 bulls and 60 females annually

ROSE, Steven and Shelli

Ranch: Rose Herefords
Mailing Add.: 190 W. US Hwy. 70, Olton, TX 79064
Res.: 806-774-3031

ROSSON, E.C., Kim, Elizabeth, Jacqueline and Eric

Ranch: White Rock Hereford Ranch (Hill Co.)
Mailing Add.: 177 PR 423, Milford, TX 76670
Res.: 254-582-2998

ROTELLO, Charles L.

Ranch: Rotello Cattle Co. (Brazos Co.) Est. 1936
Mailing Add.: 27572 Old Hwy. 6 S., Navasota, TX 77868
Res.: 936-825-6088
Ranch/Ofc: 936-825-3519
Fax: 936-825-3519
Ranch Manager: Chris A. Rotello
Ranch Herdsman: Stephen McDonald
Ranch Location: 2 ½ miles north of Navasota on Old Hwy. 6 South.

6 S LAND & Cattle Co.

Owners: Carleton & Bonnie Starkey
Mailing Add.: P.O. Box 303, Sweet Home, TX 77987-0303
Res.: 361-293-6825
Email: sixsland@hal-comm.com
Ranch Manager: Stephen D. Starkey
Ranch Location: 10885 FM 531, Sweet Home, TX
Herd: 34 registered cows
Bloodlines: Domino

SMS Ranch – See Swenson Land & Cattle Co.**SCALING, Wilson**

Ranch: Scaling & Co., LLC (Clay Co.)
Mailing Add.: 450 Raht Rd., Henrietta, TX 76365-7337
Res.: 940-476-2404
Fax: 940-476-2408
Email: wscalingranch@comcell.net
Herd: 500 commercial cows

SCHARBAUER Ranch LLC

Ranch: Scharbauer Ranch LLC (Moore and Oldham Cos.) Est. 1914
Mailing Add.: P.O. Box 50008, Amarillo, TX 79159-0008
Office: 806-679-7995
Email: fivesranch@sbcglobal.net
Ranch Location: Moore and Oldham Counties in Texas.
Bloodlines: Hereford and Angus

SCHATTE, Darlene M.

Ranch: (Lee Co.) Est. 1978
Mailing Add.: 1053 PR 4482, Giddings, TX 78942
Res.: 979-366-2217
Email: dschatte@verizon.net
Ranch Location: From intersection of Hwy. 77 and 280 in Giddings, take Hwy. 77 South. Turn right on FM 448. Go 3 miles, cross over bridge & take a right at the sign.
Herd: 5 registered cows
Bloodlines: Line One and Summit
Herd Sires: -S Advance Dom 176L T34 ET, LH Calgary Extra 3068 and BSH Star Mark Red 451
A.I.: 68J and BR L1 Domino 8007

SCHATTE, Larry

Ranch: Bar S Herefords (Lee Co.) Est. 1972
Mailing Add.: 1091 PR 4481, Giddings, TX 78942
Res.: 979-366-2451
Ranch Location: From intersection of Hwy. 77 and 290 in Giddings, take Hwy. 77 south. Turn right on FM 448; go approximately two miles, entrance on right side of road as you cross the railroad tracks.
Herd: 35 registered and 30 commercial cows
Bloodlines: Line One and Mark Donald
Herd Sires: Sons of Duke and Express, Al - Summit, 300C, 335F and Duke
Sell: 8 bulls, 25 females and 6 club calves annually

SCHATTE, Monroe Jr.

Ranch: Schatte Herefords (Lee Co.) Est. 1973
Mailing Add.: 2893 FM 448, Giddings, TX 78942
Res.: 979-366-9656
Mobile: 979-200-1070
Ranch Location: Take U.S. Hwy 77 south from Giddings, exit on FM 448 south, go three miles to ranch on left side of road.
Herd: 40 registered and 125 commercial cows
Bloodlines: L1 Domino, Patriot and Monument
Herd Sires: Members Only and MSU Lansing 68J
Sell: 5 bulls and 10 females annually

SCHLEGEL, Ronald

Ranch: R. Schlegel & Sons (Young Co.) Est. 1974
Mailing Add.: Rt. 2, Box 66, Olney, TX 76374
Ranch: 940-873-4621
Fax: 940-873-4621
Mobile: 940-256-8490
Email: rsshfrd@brazosnet.com
Website: www.rschlegelandsons.com
Ranch Manager: Ron Schlegel
Ranch Location: West of Olney on Hwy. 114 to FM 2178, then north 2 miles on FM 2178 to Schlegel Rd. and 1.5 miles west to headquarters.
Herd: 60 registered cows
Bloodlines: Achiever, Mr Mom and Pure Gold
Herd Sires: KSU Wildcat 656 ET, RSS Pure Gold 0370, RSS Pure Gold 6080 and RSS Gold Achiever 0806
Sell: 15 bulls and 20 females annually

SCHLINKE, Carl and Pat– See Dry Creek Herefords**SCHMIDT and Family, James K. and Mona L.**

Ranch: Schmidt Hereford Ranch, Inc. (Mason Co.) Est. 1948
Mailing Add.: 12310 SR Ranch Rd., Mason, TX 76856
Office: 325-258-4454
Mobile: 972-921-8281
Email: jkschmidt@hctc.net
Website: http://www.masontxcoc.com/member/schmidt
Ranch Location: West of U.S. 87 on Ranch Road 1222.
Herd: 200 registered horned and polled cows
Bloodlines: Canadian and L1

SCHMIDT, J.D., Robert and Larry

Ranch: Schmidt Herefords (Medina Co.) Est. 1965
Mailing Add. (J.D.): 1154 29th St., Hondo, TX 78861
Mailing Add. (Larry): 3359 RR 962 West, Round Mountain, TX 78663
Res.: (J.D.) 830-426-3720
Res.: (Larry) 830-444-9564
Res.: (Robert) 830-426-3726
Email: schmidtherefords@gmail.com
Ranch Location: Thirteen and one half miles south of Hondo off TX Hwy. 173 in Biry.
Herd: 150 registered cows
Bloodlines: Neon, Top Hat, Pure Gold, Domino, Advance, Duke and Lerch
Herd Sires: CR 144E Ms Mrk Don 860G, LF 17N Hadif 220Y, RCR Panama Pat 09073, RCR Aurum Domino and LH Duke 5021
Sell: 30 bulls and 40 females annually

SCHNEIDER, Gary

Mailing Add.: 476 HCR 2203, Aquilla, TX 76622
Res.: 254-694-7043

SELF, Kevin and Bridget

Ranch: Dead End Ranch (Fannin Co.)
Mailing Add.: 789 CR 4534, Whitewright, TX 75491
Res./Ranch: 903-989-5210
Office: 972-562-6507
Fax: 972-562-6578
Ranch Manager: Kevin Self
Ranch Herdsman: Allen Self
Herd: 41 Registered and 8 commercial cows
Herd Sires: WLB Global 72 M 50S and H Randy 9097 ET

SEXTON, Dwight

Ranch: (Gonzales Co.)
Mailing Add.: 9528 W. St. Hwy. 97, Cost, TX 78614
Res.: 830-437-5377
Mobile: 830-203-0168
Email: d-sexton@tamu.edu
Ranch Location: Twelve miles southwest of Gonzales on Hwy. 97.
Bloodlines: TCC Mr Davidson 81, Remittal Online 122L, H-LR Members Only 607
Herd Sires: Sextons 8S37 and Sexton Big Top 2S10

SHACKELFORD, Roy and Ann

Ranch: D.R.S. Herefords (Comanche Co.) Est. 1990
Mailing Add.: 9250 Hwy. 36, Comanche, TX 76442
Res.: 325-330-0103
Mobile: 325-330-1366
Email: rshack56@yahoo.com
Herd: 10 registered and 15 commercial cows

SIX Mile Ranch – See JP Family Limited Partnership

SKRIVANEK, III, Joseph J.

Ranch: Skrivanek Ranches (Burleson Co.) Est. 1855, Reg. Herefords 1952
Mailing Add.: 407 W. Mustang St., Caldwell, TX 77836
Res.: 979-567-3857
Mobile: 979-224-4698
Office: 979-567-3131 or 567-2340
Fax: 979-567-2373
Email: coatty@burlesoncounty.org
Ranch Location: Nine miles east of Caldwell on Hwy. 21; 15 miles west of Bryan - College Station on Hwy. 21.
Herd: 200 registered and 100 commercial cows
Bloodlines: Victor Domino with Felton and Remittal outcrosses
Herd Sires: sons of Embracer 8E, Patriot, and Rt. 66
Sell: 60 bulls and 80 females annually

SKRIVANEK, III, Joseph J.

Ranch: Cottonwood Cattle Co.
Mailing Add.: 13045 FM 807, Dalhart, TX 79022
Res.: 806-344-2116

SKRIVANEK, III, Joseph J.

Ranch: Skrivanek Ranches (Burleson Co.) Est. 1855, Reg. Herefords 1952
Mailing Add.: 407 W. Mustang St., Caldwell, TX 77836
Res.: 979-567-3857
Mobile: 979-224-4698
Office: 979-567-3131 or 567-2340
Fax: 979-567-2373
Email: coatty@burlesoncounty.org
Ranch Location: Nine miles east of Caldwell on Hwy. 21; 15 miles west of Bryan - College Station on Hwy. 21.
Herd: 200 registered and 100 commercial cows
Bloodlines: Victor Domino with Felton and Remittal outcrosses
Herd Sires: sons of Embracer 8E, Patriot, and Rt. 66
Sell: 60 bulls and 80 females annually

SMITH, Melody R.

Ranch: Silver Creek Cattle Co.
Mailing Add.: 2435 CR 3317, Omaha, TX 75571
Res.: 928-951-1260

SMITH, Ron and Gabriel

Ranch: Crescent Ranch (Gillespie Co.)
Mailing Add.: 3701 Lakeway Blvd., Lakeway, TX 78734
Mobile: 830-456-9448
Fax: 512-494-5458
Email: rgsmithcrescentranch@gmail.com

SMITH, Thomas and Karen

Ranch: (Coryell Co.)
Mailing Add.: P.O. Box 1225, Gatesville, TX 76528
Ranch Add.: 2655 FM 107, Gatesville, TX 76528
Res./Fax: 254-865-5976
Ranch: 254-216-0166
Email: tfsmith@embarqmail.com or harisonsmith@embarqmail.com
Herd: 15 registered cows
Sell: 5 bulls and 5 females annually

SOULES III, Luther H.

Ranch: Lagos Ranch (Medina Co.) Est. 2000
Mailing Add.: 3606 Barrington, San Antonio, TX 78217
Ranch Add.: 303 FM 2200 South, D'Hanis, TX 78850
Res.: 210-653-2626
Mobile: 210-355-0153
Office: 210-224-9144
Fax: 830-363-6201
Email: l.souleslaw@att.net
Ranch Manager-Herdsman: Luther H. Soules III
Ranch Location: Five miles south of D'Hanis, Texas on FM 2200.
Herd: 100 commercial cows
Bloodlines: 1/2 Hereford; 1/2 Brahman
Sell: 15 bulls and 50 females annually

SOUTHERN Cross Ranch - See Brian Healey and Family**SPILLMAN, Thomas E.**

Ranch: Spillman and Sons Ranch (Leon Co.) Est. 1930 in LA and 2000 in TX
Mailing Add.: P.O. Box 219, Jewett, TX 75846
Res.: 903-626-5785
Ranch Location: Two and 1/2 miles west of Jewett on CR 336.

SPRINGER, Glenn

Ranch: Bar S Ranch (King & Stonewall Cos.) Est. 1897
Mailing Add. (Ranch): Box 280, Aspermont, TX 79502
Ranch: 806-284-2571
Fax: 806-284-2057
Email: glenn_springer@hotmail.com
Ranch Location: Seventeen miles southwest of Guthrie.
Herd: 50 registered and 750 commercial cows
Bloodlines: Line One, Onward, Mischief, Advance and Return
Herd Sires: RCR Mark 131D 1ET, RCR L1 Domino 86038, WE L1 Domino 981 and WE L1 Domino 911

STARNES, Dr. Les O.

Ranch: Starnes Double Bar S Ranch (Cooke Co.) Est. 1982
Mailing Add. (Ranch): 86 CR 403, Gainesville, TX 76240
Ranch: 940-665-3767
Mobile: 949-683-0461
Ranch Manager: Jerry Herrell: 940-665-3672
Ranch Location: Sixteen miles north of Gainesville on FM 1201.

STEELE, Brent and Wendy

Ranch: Steele Herefords (Navarro Co.)
Mailing Add.: 1220 FM 667, Purdon, TX 76679-3012
Res.: 903-641-1090

STEELE, D.V.M., Mark

Ranch: Steele Ranch (Young Co.) Est. 1946
Mailing Add.: 126 Fawn Trail, Graham, TX 76450
Res.: 940-549-8117
Mobile: 940-704-2253
Ranch Location: Southeast of Graham.

STEINMEYER, Sharon

Ranch: CTS Ranch (Live Oak Co.) Est. 2003
Mailing Add.: P.O. Box 547, Mathis, TX 78368
Res.: 361-547-2227
Ranch: 361-449-2640
Ranch Location: 319 CR 123, George West, TX
Herd: 18 registered cows
Herd Sires: BR Currency 8144 ET, BR Lansing 3060, BR Key Domino 5040 and BR DM CSF Wallace ET

STEWART, Dwight and Michelle

Ranch: Stewart Cattle Corporation - Est. 2011
Mailing Add.: 6500 River Place Blvd., B5-Ste. 202, Austin, TX 78730
Res.: 512-476-3711
Mobile: 512-775-9393
Fax: 512-476-9712
Email: dsteward@employstats.com
Herd: 5 registered cows

STEWART, Danny and LeRuth

Ranch: Reed & Stewart Ranch (Sterling Co.) Est. 1972
Mailing Add.: Box 26, Sterling City, TX 76951
Res.: 325-378-2531
Ranch: 325-378-5584
Ranch Location: Eighteen miles northwest of Sterling City on Hwy. 87.

STEWART, Neal and Scott Stewart

Ranch: Stewart Polled Herefords (Hopkins & Hunt Co.)
Mailing Add.: 4120 FM 1568, Campbell, TX 75422
Ranch Add.: 16263 St. Hwy. 11 West, Cumby, TX 75433
Res.: 903-886-7429
Mobile: 903-348-2705
Ranch: 903-450-6448
Email: stewartpolledherefords@koyote.com
Website: www.stewartpolledherefords.com
Ranch Manager: Scott Stewart
Ranch Location: St. Hwy. 11, 4 miles east of Commerce, TX and FM 1568, 3 miles south of Commerce, TX
Herd: 40 registered and 40 commercial cows
Herd Sires: HB Star Battle Ground 2013, KJ 520E Country 062R ET, C&L Forte 122L 10N and Star Durham 351N ET
Sell: 12 bulls and 12 females annually

STEWART, Reed and Ronda

Ranch: Reed & Stewart Ranch (Sterling Co.) Est. 1972
Mailing Add.: 13600 US Hwy. 87 N, Sterling City, TX 76951
Res.: 325-378-5584

STICKELS, Angela

Ranch: Double S Cattle Co.
Mailing Add.: 1011 Wayland Dr., Arlington, TX 76012
Res.: 817-479-9282
Fax: 817-622-8071
Email: angela@stickelslaw.com
Herd: 2 registered cows

STRODE, Jim and James - See Flying S Herefords

STRUHALL, R.L. Jr.

Ranch: Struhall Hereford Ranch (Hays Co.)
Mailing Add.: 17300 FM 1826, Driftwood, TX 78619
Office: 512-442-2154
Res.: 512-442-4137
Herd: Hereford and Angus

STUART, Brad

Ranch: B-Bar Herefords (Fisher Co.) Est. 1982

Mailing Add.: 876 State Hwy. 70 South, Roby, TX 79543

Ranch Location: Twelve miles north of Sweetwater on Hwy. 70 or seven miles south of Roby on Hwy. 70.

Mobile: 325-338-5111

Ranch Manager: Brad Stuart

Herd: 75 registered & 30 commercial cows

Bloodlines: L1, 501, Rambo and Archie

Herd Sires: JCS 5216 Domino 3487, R 955W North Star 6A, SR Sustain 783A, M 8551 Domino 2176Z, M 629 Domino 999W and L3 Desert Ray 857 ET

Sell: 40 bulls and 20 females annually

SUL Ross State University

Ranch: SRSU University Ranch (Brewster Co.) Est. 1917

Mailing Add.: Box C-110, Alpine, TX 79832

Res./Ofc/Ranch: 432-837-8201

Fax: 432-837-8409

Website: www.sulross.edu

Ranch Manager: Tony Snyder

Ranch Location: Alpine, TX

Herd: 25 registered cows

Bloodlines: L1 Domino

Sell: 2 bulls annually

SUMMEROUR, Berry and Jennifer

Ranch: Summerour Partners

Mailing Add.: 1314 Beaujolais Lane, Houston, TX 77077

Res.: 281-752-9848

Mobile: 281-726-3081

Office: 281-752-5562

Fax: 281-752-9283

Email: berry@acalapartners.com

SUMMEROUR, E.B. "Buzz" and Nell

Ranch: Buzz Summerour Ranch (Dallam Co.)

Mailing Add.: 4428 Summerour Lane, Dalhart, TX 79022

Res./Ranch: 806-384-2168

Ranch Location: from Dalhart, 12 miles east 297 - 3 miles north on Moore Rd. 2 miles east on Summerour Lane.

Herd: Hereford cows

SUMMEROUR Hereford Ranch

Ranch: (Dallam Co.) Est. 1930

Mailing Add. (Ranch): 4438 FM 3212, Dalhart, TX 79022

Ranch: 806-384-2110

Ranch Herdsman: Allan Ricketson-806-333-0624

Ranch Location: Eleven miles northeast of Dalhart on Hwy. 54, then six miles east from ranch sign. From Conlen, six miles south and one and one-half miles west.

Herd: 100 registered cows

Herd Sires: West Star Domino 240Z, SR TD Advance 412, Bar S LHF MR 028 244, -S Power Advance 103W 155 ET, C&M T9 Advance 9007, ARS Del Rio 202 and CJH 9005 Advance 414

Sell: 50 bulls annually

SUMNER, Stephen and Lynn

Ranch: Sumner Herefords (Polled and Horned) (McLennan Co.)

Mailing Add.: 1464 W. Denton Rd., Axtell, TX 76624

Res.: 254-822-1892

Mobile: 254-722-6400

Email: lynsum40@hotmail.com

Ranch Location: Eight miles east of Waco off of Hwy. 31.

SUNNY Dell Farm - See Roswell F. Vaughan III**S-W Herefords**

Ranch: Neal and Patti Spencer (Bryan Co., OK) Est. 2008

Mailing Add.: P.O. Box 822172, North Richland Hills, TX 76182

Ranch Add.: 4456 Rockhouse Rd., Bennington, OK

Neal Spencer: 817-845-1382

Email: nespencer05@yahoo.com

Ryan Westbrook: 580-775-8053

Email: rmwsnap@yahoo.com

Facebook: www.facebook.com/SWHerefords

Ranch Location: Thirty miles east of Durant, OK on Hwy. 70 in Bennington, OK. Outside of Bennington, ranch is located 4 miles north of Hwy. 70 on Rock House Rd.

Bloodlines: K&B, NJWard, Topp and Cooper L1

Herd Sires: NJW Durango 166Y

A.I.: 88X, 11X and Wonder

SWEENEY, Daniel E.

Ranch: S5 Ranch (Erath Co.) Est. 1994

Mailing Add.: P.O. Box 86, Morgan Mill, TX 76465

Mobile: 817-800-8116

Ranch Location: Five miles north of Morgan Mill, TX on Hwy. 281.

Herd: 10 registered and 16 commercial cows

Sell: Black Baldie heifers for sale

SWENSON Land & Cattle Co.

Ranch: SMS Ranch (Jones, Haskell, Throckmorton & Stonewall Cos.) Est. 1882

Mailing Add. (Ranch): P.O. Box 551, Stamford, TX 79553

Mailing Add. (Ofc): 210 East McHarg, Stamford, TX 79553

Office: 325-773-3614

Res.: 325-338-8941

Fax: 325-773-3278

General Manager: Dennis Braden

Ranch Manager: Wesley Bennett

Ranch Location: Eight miles west of Stamford.

Herd: 140 registered and 1,400 commercial cows

Bloodlines: Duke, Line One, Domino, Advance and Verdict

Herd Sires: K74 0089 Domino 5192, K74 4068 Domino 6155, AY Duke 8618, Granite Advance 0106, W L1 Domino 9L64, Granite MR 8065 0191 and IMR 9043 Advance 1031L

Sell: 20-25 bulls and 10-50 females annually

T-Bar Ranch - See Cass Edwards Family**TT Hereford Ranch Co. - See James and Rick Tisdale****TERRELL Bros. Herefords**

Ranch: Paul, Gabe and Jess Terrell (Grayson Co.) Est. 1993

Mailing Add.: 2404 San Miguel, Sherman, TX 75092

Res: 903-893-2289 or 868-2505

Mobile: 903-815-1299

Fax: 903-868-2506

Email: leeterrelland@gmail.com

Ranch Manager: Lee Terrell

Ranch Location: La Cima Dr., north of Sherman

Bloodlines: Line One and Mark Donald

Herd Sires: CL 860, CL 863, HH 8050, HH 0132X, NJW 88X and Pure Gold

Sell: 10 bulls annually

TEXAS Department of Criminal Justice

Manager: Loyd Smith, Cattle Division

Mailing Add.: 2405 Ave. I, Ste. E, Huntsville, TX 77340

TEXAS Stardance Cattle, LLC

Manager: Jon R. Averhoff (Hamilton Co.) Est. 2005

Mailing Add.: P.O. Box 186, Hamilton, TX 76531

Res.: 254-463-2202

Fax: 254-463-0123

Email: jraverhoff@gmail.com

Ranch Location: Eighteen miles east of Hamilton, TX.

Herd: 200 registered cows

Bloodlines: Canadian and Line One

THEURET, Wesley Scott

Ranch: Wesley Scott Theuret (Karnes Co.) Est. 1990

Mailing Add.: 2348 CR 165, Kenedy, TX 78119-5101

Res./Ranch: 830-583-3365

Mobile: 210-315-0103

Email: theuret@sbcglobal.net

Ranch Location: Kenedy

Herd: 150 registered and 25 commercial cows

Bloodlines: Pure Gold, Precision, Advance, Mile High and Mark Dom

Herd Sires: C Hidalgo 6159 ET, C 4011 Domino 6232, C Pure Gold 2069, WT Mr Mile High M37, WT Mile High 24, L Star Advance 8057 M065 and WST Domino 503 0205

A.I.: GH Neon 17N

Sell: 40 bulls and 25 females annually.

THOMAS, Hank and Mary

Ranch: H.M.T. Ranch (Leon Co.) Est. 1996

Mailing Add.: P.O. Box 252, Flynn, TX 77855

Res./Ranch: 936-396-8027

Office: 281-844-1055

Fax: 281-862-2900

Email: hank.thomas@flexservices.com

Website: www.hmtranch.com

Ranch Manager: Mary Thomas

Ranch Location: Two miles north of Flynn, TX on CR 436.

Herd: 40 registered cows

Bloodlines: Victor and Enforcer

Sell: 10-12 bulls and 10-12 females annually.

THOMAS, Justin

Ranch: Lazy T Ranch (Parker Co.)

Mailing Add.: 616 Lazy Bend Rd., Millsap, TX 76066

Res.: 817-565-9960

Email: justinthomas475@gmail.com

THOMAS, Mike

Ranch: Carr-Thomas Ranch (Parker & Palo Pinto Cos.)
Mailing Add.: 11750 WIH-20, Millsap, TX 76066
Res.: 940-769-4416

THOMPSON, Jamey

Ranch: (Hill Co.) Est. 1994
Mailing Add.: P.O. Box 1317, Haslet, TX 76052-1317
Mobile: 817-568-2870

THOMPSON, Chaunce and Sloan

Ranch: 4T Cattle Co., LLC (Stephens Co.) Est. 1954
Mailing Add.: 5 Sendero Rd., Breckenridge, TX 76424
Res.: 254-559-2031
Office: 254-559-0260
Ranch: 254-559-2674
Ranch Manager: Jim Thompson
Ranch Location: Seven miles north of Breckenridge on FM 578.
Herd: 500 commercial cows

THOMPSON, D.V.M., Keith and Thelma

Ranch: La Ragala Ranch (Williamson Co.)
Mailing Add.: P.O. Box 2064, Liberty Hill, TX 78642
Ranch Add.: 4601 CR 236, Liberty Hill, TX 78642
Mobile: (Keith) 979-482-3367
Mobile: (Thelma) 979-299-5210

THORBERRY, Sandy

Ranch: (Briscoe Co.)
Mailing Add.: P.O. Box 449, Clarendon, TX 79226
Res.: 806-867-3101
Mobile: 806-678-0410

THREE D Ranch – See Paul Davis**TINSLEY, Gary and Edith**

Ranch: Texas 2T Farm (Nacogdoches Co.)
Mailing Add.: 1036 CR 105, Nacogdoches, TX 75965
Mobile: 903-649-0053
Email: gtinsley@texas2tfarm.com

TISDALE, James & Rick

Ranch: TT Hereford Ranch (Coleman Co.) Est. 1982
Mailing Add.: 107 Fawn Ridge, Kingsland, TX 78639
Res.: 325-423-2509
Office: 325-247-4177
Fax: 325-247-3051
Email: rickt@fsbcntex.com
Ranch Location: Coleman County, TX
Herd: 40-50 registered cows
Bloodlines: Line One
Herd Sires: TP MR Diamond 005, L3 Desert Ray 857 ET and TT Harland 40
Sell: Bulls, females and steers annually

TOLBERT, Terry

Ranch: Tolbert Cattle Co. (Nacogdoches Co.)
Mailing Add.: 3841 FM 2782, Nacogdoches, TX 75964
Res.: 936-371-9218

TURMAN, James and Nancy

Ranch: Turman Herefords (Smith Co.) Est. 1980
Mailing Add.: 8220 Yale Drive, Tyler, TX 75703
Res.: 903-561-4517
Ranch Location: Fifteen miles southwest of Tyler on CR 1104.
Herd: 20 registered & 20 commercial cows
Bloodlines: Still River Ranch and Canadian
Herd Sires: HC Jingle 117 and HC 95J Image 730

TURNER, Cole and Susan

Ranch: (Haskell Co.) Est. 1978
Mailing Add.: P.O. Box 254, Rochester, TX 79544
Res.: 940-742-3347
Office: 940-256-4125; 940-256-2729
Fax: 940-742-3547
Email: s57_turner@hotmail.com
Herd: Replacement heifers

TYLER, M.A. Ranch

Ranch: (McMullen Co.) Est. 1920
Mailing Add.: P.O. Box 123, Tilden, TX 78072
Res./Ofc.: 830-264-3228
Email: tylerranch@yahoo.com
Ranch Manager: Marty Harris
Ranch Location: Nine miles north of Tilden on Hwy. 16. Turn east immediately after crossing San Miguel Creek bridge. Then go six miles down caliche road to headquarters.
Herd: 35 registered and 350 commercial cows
Bloodlines: Line One and Felton
Herd Sires: Mat Felton 510 and KCF Bennett 440 R244
Sell: 5 bulls and 50-60 Hereford and F-1 Braford females annually

VANCE, Don W.

Ranch: (Carson Co.) Est. 1971
Mailing Add.: 416 Hwy. 207, Panhandle, TX 79068
Res.: 806-537-3233
Ranch: 806-537-5151
Ranch Location: Twenty-five miles east of Amarillo on I-40, then one and one-half miles north on Hwy. 207.

VANDERWORK Herefords

Owners: Richie Oakes and Scotty Vanderwork (Dewey Co., OK) Est. 1945
Mailing Add.: Rt. 1, Box 26AA, Taloga, OK 73667
Res.: 580-328-5617
Mobile: 580-572-8395
Mobile: 580-445-1300
Website: www.vanderworkherefords.com
Email: rgoakes@yahoo.com
Facebook: Vanderwork Herefords
Ranch Location: One mile north of Taloga and 4 miles west.
Herd: 65 registered cows
Bloodlines: Pure Gold and 29F
Herd Sires: KAGS Scholarship S44 ET

VAUGHAN, Roswell F. III

Ranch: Sunny Dell Farm (Lavaca Co.) Est. 1982
Mailing Add. (Ranch): 465 CR 221A, Schulenburg, TX 78956
Mailing Add. (Res.): 6118 Crab Orchard Rd., Houston, TX 77057-1206
Ranch: 979-562-2450
Res.: 713-622-9522
Res. Fax: 713-935-0874
Ranch Fax: 979-562-2760
Email: rfv3@comcast.net
Ranch Manager: Eddie Faith
Herd: 40 Black Baldie cows
Herd Sires: Hereford
Sell: Black Baldie calves

W-D Hereford Farm

Ranch: Jerry M. Westbrook and Ralph Donoho - Owners (Grayson Co.) Est. 1983
Mailing Add.: 9310 Hwy. 69, Bells, TX 75414
Res.: 903-965-4061
Ranch: 903-449-9100
Email: westbrook.mark@yahoo.com
Ranch Manager: Jerry M. Westbrook; Ralph Donoho
Ranch Herdsman: Ralph Donoho
Ranch Location: Three miles north of Bells on Hwy. 69 north towards Denison.
Herd: 30 registered cows
Bloodlines: Line One and Remital
Herd Sires: WD L1 Domino 264, 860, 064, About Time and 19D
Sell: 10 bulls and 3 females annually

WAGGONER Estate, W.T.

Ranch: (Wilbarger Co.) Est. 1923
Mailing Add.: P.O. Box 2130, Vernon, TX 76385
Office: 940-552-2521
Ranch Manager: Weldon Hawley
Ranch Location: Sixteen miles south of Vernon.
Herd: 8,000 commercial cows

WALKER, D.D.

Ranch: Walker Herefords (Fayette & Jones Co.) Est. 1947
Mailing Add.: 4018 St. Hwy. 92, Stamford, TX 79553
Res.: 325-773-2062
Mobile (Tom): 979-966-8353
Email: tomrwalker@hotmail.com
Ranch Location: 6 miles west of Stamford, 2 miles southwest of La Grange.
Herd: 20 registered cows
Bloodlines: Line One, Line One crosses
Herd Sires: CJH 9005 Advance 419
A.I.: L1 Domino 75901
Sell: 5 bulls annually

WALKER Land & Cattle Co.

Ranch: W-4 Ranches (Bosque Co.) Est. 1961
Mailing Add. (Ranch): P.O. Box 9, Morgan, TX 76671-0009
Ranch Add.: 1809 FM 927, Morgan, TX 76671
Ranch: 254-635-4444
Mobile: (Jay) 254-396-2584
Fax: 254-635-7201
Email: info@w4ranch.com or jay@w4ranch.com
Website: W4ranch.com
Ranch Manager: Jay Wright
Ranch Herdsman: Jeff Chaffin; jeff@w4ranch.com

Ranch Location: County Rd. 927 between Hwy. 174 and Hwy. 56, six miles east of Meridian.
Herd: 1,200 registered and 400 commercial cows
Bloodlines: Line One, Domino and Mark Donald
Herd Sires: Churchill Rancher, C 212 Domino 4011, HH 8203, Banker, CL1 955W, Churchill MVP 188, HH Advance 9005, HH Advance 492D and L-18
Sell: 350 bulls and 600 females annually

WALLACE, George

Ranch: George Wallace Hereford Ranch Co. (Sutton Co.)
Mailing Add.: Box 1075, Sonora, TX 76950
Res.: 325-387-3341
Herd: 450 commercial cows

WALTON, John B.

Ranch: Walton Ranch (Winkler Co.)
Mailing Add.: P.O. Box 776, Kermit, TX 79745

WARNKEN, Maynard and Sandi

Ranch: Rockin' W Polled Herefords (Fayette Co.)
Mailing Add.: P.O. Box 29, Schulenburg, TX 78956
Res.: 979-561-8846
Fax: 979-561-8867
Email: rockinw@cvctx.com
Manager: Kevin Warnken, 979-561-8108
Ranch Location: From IH-10 in Schulenburg, take Hwy. 77 north; take a left on Ditch Rd. Go approximately 2 miles and take a left on FM 2672. Take an immediate right onto Gansky Rd. We are located on Gansky Rd. about 1 1/2 miles on the left.
Herd: 100 registered and 75 commercial cows
Herd Sires: RW Ballistic 552 4080, LCX Unleashed Keepsake 1110 ET, CRR 4037 Pendleton 822 and RW KW Hummer K23 3078

WEBB, Dennis

Ranch: Rocker b Ranch (Irion Co.)
Mailing Add.: P.O. Box 125, Barnhart, TX 76930
Res.: 325-835-2025
Mobile: 325-650-0242

WEGENHOFT, Travis and Kenneth

Ranch: Wegenhoft Ranch, LLC (Colorado Co.) Est. 1975
Mailing Add.: P.O. Box 433, Columbus, TX 78934
Res.: 979-732-5572
Mobile: 979-732-7465
Email: tlw9@sbcglobal.net
Ranch Location: Approximately seven miles southwest of Columbus on FR 2434.
Herd: 75 registered and 50 commercial cows
Bloodlines: Ebeling, Edwards, Granite Hills and Rocking Chair Ranch
Herd Sires: WR Advance 739U and WR Advance Domino 523R

WEIL, J. Mac

Ranch: Weil Cattle Co. (Hill Co.)
Mailing Add.: P.O. Box 91, Irene, TX 76650
Res.: 254-495-3386

WEIL, Jon

Ranch: Weil Cattle Co.
Mailing Add.: P.O. Box 158, Livonia, LA 70755
Res.: 225-324-0770

WEINHEIMER, Roy and Len

Ranch: Weinheimer Ranch, Inc. (Gillespie Co.) Est. 1921
Mailing Add.: Box 957, Stonewall, TX 78671
Res. (Roy): 830-644-2226
Ranch Manager: Len Weinheimer - 830-889-2026
Ranch Location: Fifteen miles west of Johnson City on Hwy. 290 and fifteen miles east of Fredericksburg on Hwy. 290. One mile north of Stonewall on Ranch Road 1623.
Herd: 350 registered and 600 commercial cows
Bloodlines: Star Mark, L1 Domino and Advance
Herd Sires: L1 Domino 459 3ET, L1 Domino 755 3ET, L1 Domino 463 1ET, HP Summit 9014, HP L1 Domino 0209, RCR L1 Tech E 0016, RCR L1 Encore 0034, RB High Amps 8023, RB Voltage 8076, RB L1 Domino 1067, RB L1 970 Dom 8105, RB L1 Domino 7081, JF 5070 Domino 8012, IMR L1 Mark 8048 1ET, KK L1 Domino 720 and BR Summit 0132
Sell: 150 bulls and 50 females annually

WELDON II, Jerry K. "Kenny" and Carrie

Ranch: Weldon Herefords (Erath Co.) Est. 2007
Mailing Add.: 245 Maple Lane, Stephenville, TX 76401
Ranch Add.: 5550 CR 461, Stephenville, TX 76401
Res.: 254-968-3269
Mobile: 254-459-0867
Email: jkweldon2@gmail.com
Ranch Location: Four miles west of Stephenville, Turn off Hwy. 8 to CR 461.
Herd: 10 registered cows
Bloodlines: Domino and Advance

WESTBROOK, Jerry M. and Ralph Donoho – See W-D Hereford Farm**WHITAKER, Steve and LaNell**

Ranch: Whitaker Farms – Flying 5 Herefords (Lamb Co.) Est. 1983
Mailing Add.: 120 CR 291, Hart, TX 79043
Res.: 806-285-2716
Fax: 806-285-2809
Email: whitaker@amaonline.com
Website: www.whitaker-farms.com
Herd: 50 registered and 70 commercial cows
Bloodlines: Line One
Herd Sires: Rebel 556, Cornerstone, 5123, Pioneer, Golden Achiever, Hallmark and Iron Man

WHITE, Randy

Ranch: White Herefords (Bernalillo Co., NM) Est. 1992
Mailing Add.: 9007 Washington NE, Albuquerque, NM 87113
Office: 505-856-0056
Ranch: 505-250-0622
Email: randy@rbwhitepc.com
Ranch Location: West of Albuquerque.
Herd: 30 registered and 150 commercial cows
Bloodlines: Line One and Mark Donald
Herd Sires: F 552 Domino 582 and Churchill Ram 708T
Sell: 12 bulls annually

WHITEHEAD Herefords

Ranch: (Cherokee Co.) Est. 1975
Mailing Add.: P.O. Box 475, Rusk, TX 75785
Res.: 903-683-4874 (Marie Whitehead)
Email: mwhitehead@mediactr.com
Ranch Location: Rusk, Texas
Herd: 35 registered polled Herefords
Herd Sires: Mr Profitmaker and THM Durango

WHITEHEAD Ranches, LLC

Ranch: (Menard Co.) Est. 1942
Mailing Add.: P.O. Box 158, Menard, TX 76859
Office: 325-396-2384
Mobile (Lloyd): 325-234-5115
Fax: 325-396-2393
Email: whiteheadranch@verizon.net
Ranch Manager: Loyd Whitehead
Ranch Location: Nine miles north of Menard on Hwy. 83.
Herd: Commercial cows
Bloodlines: Line One
Sell: 200 Black Baldie heifers annually

WHITEHEAD, L.C.

Ranch: Rocking Chair Ranch Ft. McKavett Division (Schleicher Co.) Est. 1964
Mailing Add.: 5749 Rocking Chair Lane, Ft. McKavett, TX 76841

Ranch: Rocking Chair Ranch Lipan Springs Division (Tom Green Co.)

Mailing Add.: 15829 Susan Peak Rd., San Angelo, TX 76904

Ranch: Rocking Chair Ranch Whitehead Division (Menard Co.)

Mailing Add.: P.O. Box 158, Menard, TX 76859

Ranch Manager: Randy Wood; 325-396-4911 (Ft. McKavett Div.)

Ranch Manager: Harley Loso; 325-651-7739 (Lipan Springs Div.)

Ranch Manager: Poncho Sanchez (Susan Peak Div.)

Ranch Manager: Dan Kothmann; 325-656-9181 (Whitehead Div.)

Ranch Owner: Loyd Whitehead; 325-234-5115

Owner Mailing Add.: P.O. Box 158, Menard, TX 76859

Email: whiteheadranch@verizon.net

Ranch Locations: call for directions

Herd: 250 registered cows

Herd Sires: RCR Mark Aurum 00022, RCR Aurum Domino MT 01030, RCR L1 Dom J 05047, RCR L1 Silver Dom 05004, KB L1 Domino 218, HH Advance 927J, BR L1 Advance 6017 ET

WHITEHEAD, Wendee – See Double Diamond Ranch or Whitehead Herefords**WIBLE, Ben F. and Monette**

Ranch: WI Farms (Grayson Co.)

Mailing Add.: 1171 St. Hwy. 289, Sherman, TX 75092

Res.: 903-893-0832

WICKER, Sally Brainard– See Brainard Cattle Co.**WILDER, John**

Mailing Add.: 13419 CR 411, Tyler, TX 75706

Res.: 903-530-3181

WILLIAMS, Charlotte and Steve

Ranch: WW Ranch (Hutchinson Co.)

Mailing Add.: P.O. Box 3430, Pagosa Springs, CO 81147

Other Add: 100 Chamisa St., Borger, TX 79007-7570

Res.: 806-274-5115

Ranch: 970-264-1014

Email: cawmomcow@hotmail.com

Website: www.ww-ranch.com

Herd: 24 registered and 3 commercial cows

Bloodlines: Miniature Hereford

Herd Sires: KAP Silver Sampson, WW Sam's Gold E and WW Prince William

Sell: 1 bull and 5 females annually

WILLIAMS, Danny and Sara

Ranch: Oak Tree Farm Herefords (Guadalupe Co.) Est. 1984

Mailing Add.: 885 FM 2538, Seguin, TX 78155

Res.: 830-914-3161

Ranch: 210-241-3350

Office: 210-566-3044

Fax: 210-566-2044

Email: danny@williamssupplyco.com

Herd: 25 registered cows

Herd Sires: 68J and 0024

WILLIAMS Family Herefords

Owner-Manager: Herbert Williams (Wise Co.) Est. 1891

Ranch Secretary: Susan Williams

Mailing Add.: P.O. Box 567, Decatur, TX 76234

Ranch Add.: 156 PR 2531, Decatur, TX 76234

Other Add.: Clay County, Jolly, TX

Ranch: 940-466-3381

Mobile: (Herb) 940-393-1650

Fax: 940-466-7237

Email: herbsusan@msn.com

Website: www.williamsfamilyherefords.com

Ranch Manager: Herbert F. Williams

Registered Bull Herd Manager: Jake Williams, 940-389-2510

Ranch Location: Wise & Clay Counties, Hwy. 51 North runs along Hwy 51, Decatur, TX – 2,500 acres; 1,000 acres Clay County

Herd: 110 registered and 150 commercial cows

Bloodlines: Line One, Barber and C –S Gran Torino 8172 ET

Herd Sires: HH Advance 7128T, HH Advance 0100 and HH Advance 0138

Sell: Annual Private Treaty Registered bull sale October/November & Registered Hereford show calves sold yearly

WILSON, Ross

Ranch: Ross Wilson Herefords (Eastland Co.) Est. 1960

Mailing Add.: 2305 W. Lingleville Rd., Apt. 22, Stephenville, TX 76401

Other Contact: c/o Joe David Sherrod, 4228 Cypress Canyon Trail, Spicewood, TX 78669

Res.: 254-965-6566 (Ross)

Res.: 512-809-3470 (Joe)

Res.: 254-734-5839 (Jim Rogers)

Ranch Location: Four miles west of Gorman on old Carbon Hwy.

Herd: 75 registered cows

Bloodlines: Line One and Mark Donald

Herd Sires: Tex Real Time 100, BR Moler 0027 ET, BR Lansing 0011, TBR Select 8504, BR Harley 3042, B-Bar DS Edge 240 and L3 Desert Gold 4004

Sell: 25 bulls and 25 females annually

WILSON, Sheldon

Ranch: West Star Ranch (Cimarron Co., OK)

Mailing Add.: P.O. Box 42, Kenton, OK 73946

Res.: 575-451-7469

Mobile: 580-651-6000

Email: weststar@ttsi.net

WINDHAM, Mrs. Richard

Ranch: (Callahan Co.) Est. 1946

Mailing Add.: 140 W. 7th, Baird, TX 79504

Res.: 325-854-1158

Ranch Manager: Tom Windham

Herd: 250 commercial cows

Bloodlines: Real Domino, Onward, Sam Domino and mostly Line One

Herd Sires: WE Retrospect H918, WE Retrospect H972, WE Progress D419, WE Duke C688, WE L1 Domino B699, WE Duke B647, RW L1 Impact T78, WS Approvl 9139 2128 and sons of Circle H L1 Adv 084

Sell: 20 bulls and 25 females annually

WINSAUER, John

Ranch: Winsauer Ranch (Bee & San Patricio Cos.) Est. 1956

Mailing Add.: P.O. Box 910, Beeville, TX 78104

Res.: 713-471-3994

Email: johnwinsauer@yahoo.com

Ranch Manager: John Winsauer

Ranch Herdsman: Alejandro Olivarez

Ranch Location: Beeville Ranch: **four miles east of Beeville on Ellis Road. Mathis**

Ranch: three miles north of Mathis near Hwy. 37 at intersection of Co. Roads 625 and 647.

Herd: 100 registered cows

Bloodlines: Beau Donald, Onward, Titan and Line One

Herd Sires: VR 572 Advance G302, WOW Star Domino 802, W4 MR MVP N041 and L Star Domino 767G N306

Sell: 40 bulls and 20 females annually

WOODLEY, Ronald B.

Ranch: Woodley Hereford (Austin Co.) Est. 1975

Mailing Add.: 122 So. Mathews St., Bellville, TX 77418

Res.: 979-865-5187

Mobile: 979-877-9843

Ranch: 979-865-9803

Email: carolin_woodley@sbcglobal.net

Ranch Location: Bellville, TX 77418

Herd: 75 registered and 850 commercial cows

Bloodlines: Pure Gold and Domino

Herd Sires: UPS Brutus 0120, W4 GKB Pure Gold 744, DCC 3008 Quickster 4064 and PPF OXH Mark Domino

Sell: 10 bulls annually

WOODSON, Larry T. and Mary

Ranch: Still River Ranch (Fannin Co.) Est. 1959

Mailing Add.: 98 Oak Hill Rd., Van Alstyne, TX 75495

Ranch Add.: 7033 FM 68, Wolfe City, TX 75496

Ranch: 214-491-7017

Email: larry@stillriverranch.com

Website: stillriverranch.com

Facebook: Still River Ranch

Ranch Manager: Tommy Sutherland - 903-583-0898

Ranch Location: South of Bonham; 7 miles south on SH 78 and 4 miles east on FM 68.

Herd: 80 registered cows

Herd Sires: Red Diamond 117, Forerunner SRR 150, Red Target SRR 305, Red Revolution SSR 236 and Hyalite Professional 153

Sell: 10 bulls and 30 females annually

WOODY, Gary

Ranch: Woody Polled Herefords (Collin Co.) Est. 1982

Mailing Add.: 461 Rockcrest Rd., McKinney, TX 75071-4146

Res.: 972-542-2043

Office: 972-658-6903

Email: woodygary@sbcglobal.net

Website: www.woodypolledherefords.com

Ranch Location: North West of McKinney, TX

Herd: 35 registered cows

Bloodlines: Wrangler 190, Keynote, P606, 212M and 146

Herd Sires: All A.I.

Sell: 1-2 bulls; 5 show steers and 5-10 show heifers annually

WORRELL, James, Shannon and Jarrett
Ranch: Worrell Enterprises, LLC (Mason Co.)
Mailing Add.: 7141 Hwy. 87 North, Mason, TX 76856
Res.: 325-258-4656
Other phone: 210-241-4925 or 210-240-2397
Email: sjworrell@ctesc.net
Website: www.worrellenterprises.com
Herd: 30 registered and 50 commercial cows

WRIGHT, Rod

Ranch: Wright Hereford Ranch (Lamb & Hockley Co.) Est. 1950
Mailing Add.: P.O. Box 258, Ranger, TX 76470
Ranch: 806-781-3603
Ranch Location: 6341 E. Hwy. 597 – one mile west of Hwy. 84.
Herd: 15 registered cows
Bloodlines: Sandman and Mark Donald
Herd Sires: W. Hi Volt
Sell: 5 bulls and 3 females annually

YARLING, John M. Jr.

Ranch: Yarling Herefords (Fayette Co.) Est. 1954
Mailing Add.: P.O. Box 31, Schulenburg, TX 78956
Res.: 979-561-8500
Ranch Location: Four miles west of Schulenburg.
Herd: 80 registered cows

YOUNGBLOOD, Arlan

Ranch: Youngblood Ranch (Dawson, Borden & Andrews Cos.) Est. 1937
Mailing Add.: 2500 E. Hwy. 180, Lamesa, TX 79331
Res.: 806-497-6412
Ranch: 806-201-1589
Mobile: 806-759-8102
Fax: 806-497-6321
Email: kmerritt@cropmarkdirect.com
Ranch Location: Fifteen miles east of Lamesa or seventeen miles west of Gail on Hwy. 180.
Herd: 500 commercial Hereford cows
Sell: 150 Black Baldie steers and 150 Black Baldie females annually

YOUNTS, Diane

Ranch: Curtis Younts & Son (Bell Co.) Est. 1991
Mailing Add.: 3648 Elmer King Rd., Belton, TX 76513
Res.: 254-939-6492
Mobile: 254-760-0243
Ranch Location: Six miles south of Belton in Armstrong Community.
Bloodlines: L1 Domino and Summit
Herd Sires: DB 314 Dom 0343, EL Advance 915W, EL Advance 005X, Star Rock Domino 5N and L Star Advance 026K N334

ZAGALA, José and Laura

Mailing Add.: 290 Zmolek Rd., Ennis, TX 75119-0419
Res.: 214-577-1287

CORPORATE SPONSORS

EZY-Lift

Mailing Add.: 3644 Westchase Dr., Houston, TX 77042
Contact: John Winsauer
Office: 713-471-3994
Email: win@ezylift.com
Website: www.ezylift.com

GORMAN Milling Co., Inc.

Red Chain Feeds
Mailing Add.: P.O. Box 276, Gorman, TX 76454
Contact: John Fritts
Office: 254-734-2252; 800-588-2252
Email: info@redchainfeeds.com

HIGH Country Plastics

Mailing Add.: 1502 Aviation Way, Caldwell, ID 83605
Office: 208-455-8611
Contact: Chance Stevenson
Website: www.highcountryplastics.com

IMPAC Manufacturing

Mailing Add.: 3644 Westchase Dr., Houston, TX 77042
Contact: John Winsauer
Office: 713-471-3994
Email: john@impacmfg.com
Website: www.impacmfg.com

MIDCONTINENT Livestock Supplements

Mailing Add.: 117 CR 3527, Valley Mills, TX 76689
Contact: Kyle Latham – 254-715-2162
Office: 888-657-8827
Email: tx@mlstubs.com
Email: kyle.latham@mlstubs.com

SILVEUS Insurance Group

Mailing Add.: #115 Briercroft Office Park, Lubbock, TX 79412
Office: 806-722-0991
Toll Free: 1-866-791-1598
Agent: Max Thomas
Rangeland Specialist: Steven W. King-940-550-8820
Website: www.rangelandinsurance.com

STONE Manufacturing

Mailing Add.: 1212 Kansas Ave, Kansas City, MO 64127
Office: 816-231-4020
Contact: Woody Sherwood
Website: www.stonemfg.com

W-W Livestock Systems

Mailing Add.: W-W Manufacturing, Inc., 8832 Hwy. 54, Thomas, OK 73669
Contact: Sam Eck
Office: 580-661-3720
Mobile: 580-661-1145
Toll Free: 800-999-1214
Website: www.wwwmanufacturing.com

Y TEX Corporation

Mailing Add.: 1825 Big Horn Ave., Cody, WY 82414
Toll Free: 1-888-600-9839
Contact: Denny Baustert
Website: www.ytex.com

ASSOCIATE MEMBERS

CATTLEMAN, The Texas and Southwestern Cattle Raisers Assn.

Mailing Add.: 1301 West Seventh St. Suite 201, Fort Worth, TX 76102-2665
Office: 817-332-7155
Fax: 817-332-5446
Website: www.thecattlemanmagazine.com; www.tscra.org
Editor: Ellen Humphries Brisendine
Advertising Coordinator: Christina Sebesta; 817-916-1791; csebesta@tscra.org
Production: Linda Lee
Accounting/Circulation: Christina Sebesta

ERICKSON, Michael G.

Mailing Add.: 2810 Adelen Lane, Round Rock, TX 78664
Res.: 512-629-7357

FARRAR, Scott

Mailing Add.: P.O. Box 1307, Arlington, TX 76004
Res.: 254-823-6876

GILBRAITH, Tommy and Audrey Wystrach

Ranch: Big Star Herefords (Hayes Co.) Est. 2012
Mailing Add.: P.O. Box 1245, Dripping Springs, TX 78620
Ranch Add.: 12665 Silver Creek, Dripping Springs, TX 78620
Res.: 512-516-9878
Office: 512-516-7225
Email: tgilbraith@aol.com
Website: Bigstarherefords.com
HENDERSON, Jeanette
Mailing Add.: P.O. Box 202349, Arlington, TX 76006-2349
Res.: 817-265-2970

JOHNSON, Tom and Spring

Ranch: Johnson Cattle Marketing
Mailing Add.: 440 FM 246, Wortham, TX 76693
Res.: 903-599-2403
Mobile: 817-291-5121
Fax: 903-599-1730
Website: www.johnsoncattlemarketing.com

NORTH Texas Rehabilitation Center

Mailing Add.: 1005 Midwestern Parkway, Wichita Falls, TX 76302-2211
Office: 940-332-0771

PARK Place Enterprises, Inc.

Owner: G.G. Park (Est. 1982)
Mailing Add.: P.O. Box 471263, Fort Worth, TX 76147-1263
Office: 817-877-8901
Mobile: 817-905-4474
Fax: 817-332-5739
E-mail: ggpark@flash.net
Website: parkplacegraphics.com

REID, Charles W. II

Ranch: Reid Polled Herefords
Mailing Add.: 22501 Thorngrove Road, Peculiar, MO 64078
Res.: 816-779-5562

SANDHILLS Stock Show & Rodeo

Mailing Add.: P.O. Box 14227 or 218 W. 46th, Odessa, TX 79763
Contact: Chelli Evans or Thomas Elrod
Office: 432-366-3951
E-mail: sandhillsrodeo@cableone.net
Website: Sandhillsstockshowandrodeo.com

SCHMIDT, Jerry and Robin

Ranch: Turman-Schmidt Herefords, LLC
Mailing Add.: 24677 Ladd Ave., Purcell, OK 73080
Res.: 405-740-8105

SHOEMAKER, Barry

Mailing Add.: 104 S. Center St., Apt. 7-7, Goldsboro, NC 27530
Res.: 919-581-0765

SWICKHEIMER Estate, G.G.

Ranch: ML Cattle Co.
Mailing Add.: P.O. Box 217, Fannin, TX 77960
Ranch: 361-645-2155

UHL, Arthur G.

Mailing Add.: 216 Claiborne Way, San Antonio, TX 78209

WEINER, Brian L.

Ranch: Shadow Dance Ranch (Bandera Co.) Est. 1991
Mailing Add.: 1011 N. Frio St., 2nd Floor, San Antonio, TX 78207
Ranch: 830-562-3529
Office: 210-226-6820
E-mail: bburks@pmg-intl.com

WEST Texas Rehabilitation Center and Cattleman's Round-up for Rehab.

Mailing Add.: 4601 Hartford, Abilene, TX 79605
Contact: Danny Isbell - 325-793-3400

HONORARY MEMBERS

Bell, Mr. and Mrs. Jim G.
Pollok, TX

Born, Harry
Follett, TX

Brainard, Lilith M.
Pampa, TX

Carroll, Louie and Helen
Pearsall, TX

Davis, L.A. "Bill"
Brenham, TX

Ebeling, Jack
Round Mountain, TX

Eckert, Miles
Gardendale, TX

Fuston, Denny
Turkey, TX

Gibbs, W. Paris
Caldwell, TX

Guess, Ann
Coleman, TX

Gunter, John and Ann
Rogers, TX

Howard, David and Dorothy
Sabinal, TX

Johnson, Dorothy
San Antonio, TX

Jordan, J.D.
Mason, TX

Knox, George W. "Tee"
Tarzan, TX

Lesley, Kenneth and Betty
Stephenville, TX

Locklear, Dr. and Mrs. T. Ward
Brownwood, TX

Moscattelli Sr., Charles
Victoria, TX

Noack, Leon
Rockdale, TX

Powell, James
San Angelo, TX

Rhodes, A.L. "Dusty"
Abilene, TX

Schmidt, Kelly H. and Minnie
Mason, TX

Stewart, Danny and LeRuth
Sterling City, TX

Walker, James M.
Fort Worth, TX

Weinheimer, Roy
Stonewall, TX

Wilson, Ross
Gorman, TX

Youngblood, Arlan and Avis
Lamesa, TX

LEADERSHIP

115 YEARS PROMOTING TEXAS HEREFORDS

Organized November 7, 1899

PRESIDENTS

1899-1904 W.S. Ikard, Henrietta
1905-1907 B.C. Rhome Sr., Fort Worth
1908-1910 Ohil C. Lee, San Angelo
1911-1912 J.B. Saylor, Jonah
1913-1914 J.E. Boog-Scout, Godley, (Coleman)
1915-1916 B.C. Rhome Jr., Fort Worth
1917-1919 J.F. Yearwood, Georgetown
1920 R.J. Cook, Beeville
1921-1923 Henry M. Haliff, Midland
1924 F.H. Faulkner, Tolar
1925-1926 George D. Keith, Wichita Falls
1927 W.T. Lewis, Sweetwater
1928 B.H. Conner, Claude
1928 W.T. Montgomery, San Antonio
1930 John M. Gist, Odessa
1931-1932 W.J. Largent, Merkel
1933 Walter L. Boothe, Sweetwater
1934-1935 Harrie Winston, Snyder
1936-1937 George D. Keith, Wichita Falls
1938-1942 James M. Brook, Brady
1943-1944 Jack Frost, (Blackwell), Dallas
1945 R.L. Wheelock, Corsicana
1946-1947 Roy R. Largent, Merkel
1948-1949 R.Pryor Lucas, Berclair
1950-1951 J.M. North, Fort Worth
1953-1954 Ted Alexander, Canadian
1955-1956 HenryArledge, Seymour
1957 R.J. Roeder Jr., Yorktown
1958-1959 Tomie Potts, Memphis
1960-1961 CharlesNeblett, Jr., Stephenville
1962-1963 J.M. "Jake" Schrum, Sugarland
1964-1965 Gail P. Dudley, Comanche
1966 L.E. "Sonny" Nance, Haslet
1967 H.A. Fitzhugh, San Antonio

1968 Lee Campbell, Midland
1969-1970 James Grote, Llano
1971-1972 JimConkwright, Hereford
1973-1974 Weldon Edwards, Clyde
1975-1976 Roy Herrmann, Caldwell
1977-1978 Palmer Willis, Odessa
1979-1980 Johnny Summerour, Dalhart
1981 David McCall, Plano
1982 Randall Jackson, Abilene
1983 Loyd Whitehead, Dallas
1984 BruceBrandenberger, Stanton
1985 Tom Copeland, Post
1986 Arlan Youngblood, Lamesa
1987 David Howard, Sabinal
1988 WayneHaygood, Canadian
1989 John Dudley, Comanche
1990 Fred Ward, Normangee
1991 Weldon O. Winsauer, Beeville
1992 Howard Swanson, Breckenridge
1993 George W. "Tee" Knox, Tarzan
1994 Beau White, Marfa
1995 David Moore, Hamlin
1996 John Bill Oman, D.V.M., Avoca
1997 A.L. "Dusty" Rhodes, Abilene
1998 Scott Dudley, Llano
1999 LeeHaygood, Briscoe
2000-2001 Dr. Tom Echols, Breckenridge
2002-2003 Daniel J. Grahmann, San Antonio
2004-2005 DennisSchock, Sherman
2006-2007 Stephen Coates, Jr., San Angelo
2008-2009 Larry Woodson, Wolfe City
2010-2011 Scott Nolan, Gilmer
2012-2013 Jay Wright, Morgan
2014 Gary Buchholz, Waxahachie

SECRETARIES

1899-1905
M.S. Gordon, Weatherford

1906-1924
John P. Lee, Tankersly

1925-1928
John C. Burns, Fort Worth

1929-1930
Mrs. J.C. Turley, Fort Worth

1931-1933
D.G. Talbot, Fort Worth

1934-1938
Jack Turner, Fort Worth

1939-1942
Edwin R. Johnson, Brady

1943
Tom G. Paterson, Dallas

1944

1945-1973
Henry Elder, Fort Worth

1973-
Jack Chastain, Fort Worth



2014 Texas Hereford Auxiliary Officers



*(Pictured l to r) Shelby Jackson, Ranger, TX-First Vice-President
 Brie Whitehead Perks, Fort Worth, TX-President
 Colleen Chaffin, Morgan, TX-Reporter/Historian
 Shannon Mehaffey, Grandview, TX-Secretary/Treasurer
 Ilissa Nolan, Austin, TX-Second Vice President*

2014 AUXILIARY OFFICERS AND DIRECTORS

- President** Brie Whitehead Perks, 6604 Klamath Rd., Ft. Worth, TX 76116; 817-718-8690;
 briewhitehead@yahoo.com
- 1st Vice President** Shelby Jackson, 20525 FM 207, Ranger, TX 76470, 979-204-9923; shelbynjackson@hotmail.com
- 2nd Vice President** Ilissa Nolan, 3050 Tamarron Blvd., Apt. #1305, Austin, TX 78746; 903-738-3879;
 inolan11@gmail.com
- Secretary /Treasurer** Shannon Mehaffey, 5701 CR 401, Grandview, TX 76050; 817-271-4050; mngsmom@sbcglobal.net
- Reporter-Historian** Colleen Chaffin, 463C CR 1105, Morgan, TX 76671; 754-775-4578 (res.); 254-396-6049
 (cell); colleen.chaffin@yahoo.com
- Director terms expiring in 2015** Candace Chastain, Arlington
 Ilissa Nolan, Gilmer
 Amy Schatte Weston, Azle
 Carol Whitehead, San Angelo
- Director terms expiring in 2016** Lisa Echols, Breckenridge
 Diane Johnson, Fort Worth
 Alise Nolan, Gilmer
 Ronda Stewart, Sterling City
- Director terms expiring in 2017** Amy Brainard, Canadian
 Molly Cummings, Gilmer
 Pam Diezi, Wallis
 Briss Mann, Lubbock
- Ways and Means: (Co-Chairs)** Terri Barber, 7404 Waldon Dr., Austin, TX 78710; 817-727-6107
 Cheryl Harris Moore, P.O. Box 191, Hamilton, TX 76531; 254-386-5103

*Annual membership meeting held during Fort Worth activities in January.
 Other meetings held at TJHA State Show.*



Texas Hereford Auxiliary Members

Becky Allan

825 Jahn Lane
Schulenburg, TX 78956
Res: 979-562-2532
Cell: 512-750-8367
becky@tbcpromotions.com

Claudia Atlas

4920 CR 401
Grandview, TX 76050
Cell: 817-456-4691
atlasfarms@sbcglobal.net

Jamie Baker

6370 St. Hwy. 22
Hillsboro, TX 76645
Res.: 254-629-9106
Cell: 214-629-9106
jamb117@sbcglobal.net

Mary Barber

10175 FM 3138
Channing, TX 79018-3207
Res.: 806-235-3692
Cell: 806-930-6917
barberranch@wildblue.net

Terri Barber

7404 Waldon Dr.
Austin, TX 78750
Cell: 817-727-6107
terrilbarber@yahoo.com

Sherry Barnes

8865 Hill City Hwy.
Tolar, TX 76476
Cell: 817-613-6240
sherryshell@yahoo.com

Brooke Booth

224 FM 2960
Whitney, TX
Res.: 254-694-9647
b6booth@valornet.com

Nancy Bowling

2211 S. 29th Co. St.
Blackwell, OK 74631
Cell: 580-362-5026
nkbowling@yahoo.com

Amy Brainard

115 S. 7th St.
Canadian, TX 79014
Res.: 806-323-9938

Lilith Martin Brainard

2125 Mary Ellen St.
Pampa, TX 79065-3709
Res.: 806-665-4579
Cell: 806-898-0247

Kathy Buchholz

P.O. Box 2807
Waxahachie, TX 75168
Cell: 214-537-1306
kathy@gkbcattle.com

Colleen Chaffin

463C CR 1105
Morgan, TX 76671
Res.: 254-396-6049
Cell: 254-775-4578
colleen.chaffin@yahoo.com

Suzanne Chachere

256 CR 610
Dayton, TX 77535
Res.: 936-258-3167
Cell: 936-334-5598
Fax: 936-258-5616
suzanne.chachere@daytonisd.net

Candace Chastain

1509 Westcrest Dr.
Arlington, TX 76013
Cell: 817-903-5943

Lyn Chastain

3924 Burkett Dr.
Fort Worth, TX 76116-1339
Res.: 817-244-2637
Cell: 817-846-1161
jackchastain@sbcglobal.net

Berklee Clements

P.O. Box 636
Pampa, TX 79066-0636
Res.: 806-419-3033
Cell: 806-662-7535
klements@nts-online.net

Missy Coffelt

157 HCR 2106
Whitney, TX 76692
Res.: 254-694-8922
Cell: 254-386-6565
showcows@gmail.com

Molly Cummings

1361 Tall Timbers
Gilmer, TX 75645
Cell: 903-720-9156
molly_cummings@hotmail.com

Angela Daniels

P.O. Box 1419
Dalhart, TX 79022
Cell: 806-333-2830
angela@circleh.info

Sue Darnell

5 Paseo de Paz Ln.
El Paso, TX 79932
Res.: 915-877-2535
Cell: 915-549-2534
Fax: 915-877-2057
barjbarherefords@aol.com

Barbi Dauer

P.O. Box 982
Panhandle, TX 79068
Res.: 806-537-5294
Cell: 806-683-7074
barbidauer@amaonline.com

Kay Lynn Day

658 Angus Rd.
Waxahachie, TX 75167
Res.: 972-935-0868
Cell: 214-679-0066
klday658@yahoo.com

Kirbie Day

658 Angus Rd.
Waxahachie, TX 75167
Res.: 972-935-0868
Cell: 972-921-7773
kirbie_day@yahoo.com

Pamela Diezi

1310 Penny Lake Dr.
Wallis, TX 77485
Res.: 979-478-7566
Cell: 979-997-1797
pamdiezi@gmail.com

Ginger Dudley

P.O. Box 731
Comanche, TX 76442
Res.: 325-356-3767
Fax: 325-356-3185

Kerry Dudley

807 W. Barnes
Comanche, TX 76442
Res.: 325-356-5191
Fax: 325-356-3185

Margaret Dudley

701 W. Wright Ave.
Comanche, TX 76442
Res.: 325-356-2048
Fax: 325-356-3185

Melissa Dudley

224 Foxcreek Dr.
Comanche, TX 76442
Res.: 325-356-3918
Fax: 325-356-3185

Monica Dudley

9270 Hwy. 67/377
Comanche, TX 76442
Res.: 325-356-3702
Fax: 325-356-3185

Rhonda Dudley

9300 Hwy. 67
Comanche, TX 76442
Res.: 325-356-3000
Fax: 325-356-3185

Lauren Echols

131 E. Reed Ave., #203
Alexandria, VA 22305
Cell: 979-229-0280
laurenechols@hotmail.com

Lisa Echols

P.O. Box 709
Breckenridge, TX 76424
Res.: 254-559-8509
Office: 254-559-9421
Cell: 979-255-1613
lse-jte@sbcglobal.net

Jo Ellard

5641 Bent Tree Dr.
Dallas, TX 75348
Res.: 214-532-2100
Ranch: 972-852-2573
ellard@sbcglobal.net

Dena Floyd

P.O. Box 863
Wink, TX 79789
Res.: 432-940-1162
floyd.dena@yahoo.com

Sheila Forrest

12019 E CR 7300
Slaton, TX 79364
Res.: 806-842-3575
Cell: 806-549-3575
sforrest@sptc.net

Donna Gill

P.O. Box 365
Miami, TX 79059
Res.: 806-868-3161

Ann Guess

250 CR 470
Coleman, TX 76834
Res.: 325-625-5160
Cell: 806-269-3087
annguess@web-access.net

Ann Gunter

P.O. Box 398
Rogers, TX 76569
Res.: 254-642-3370

Gretchen Halfmann

301 Concord Dr.
Hurst, TX 76054
Cell: 817-988-7691
Fax: 817-282-2717
grettmann@yahoo.com

Carol Harris

P.O. Box 123
Tilden, TX 78072
Res.: 830-264-3228
tylerranch@yahoo.com

Cheryl Harris

P.O. Box 191
Hamilton, TX 76531
Cell: 254-223-1888
linni39@yahoo.com

Melanie Harris

4588 FM 123
DeBerry, TX 75639
Res.: 903-692-1262
harrismelanie34@gmail.com

Joyce Hay

15193 AA Bumgarner
Justin, TX 76247
Res.: 940-648-3427
Cell: 940-597-3728

Jacqui Haygood

923 Hillside Ave.
Canadian, TX 79014
Res.: 806-323-8232
Cell: 806-255-0331
jacqui@indianmoundranch.com

Penny Hecox

6906 Skyline Park Dr.
Katy, TX 77449
Cell: 832-392-3488
pennyhecox53@yahoo.com

Teyler Heitman

P.O. Box 1465
Cedar Hill, TX 75106
Res.: 972-291-7263
Cell: 972-743-0650
teylerheitman@aol.com

Lee Hester

1350 CR 336
Bertram, TX 78605
Res.: 512-355-2560
Cell: 512-705-5777
lahester58@yahoo.com

Dorothy Howard

P.O. Box 1039
Sabinal, TX 78881
Res.: 830-988-2241
Cell: 830-591-3997

Dena Jackson

6481 SCR 105
Ranger, TX 76470
Res.: 254-647-3671
Cell: 254-631-1103
denajackson@agristar.net

Shelby Jackson

20525 FM 207
Ranger, TX 76470
Res.: 979-204-9923
shelbynjackson@hotmail.com

Diane Johnson

910 Currie St.
Fort Worth, TX 76107
Res.: 817-336-1130
dianej@flash.net



Texas Hereford Auxiliary Members

Spring Johnson

440 FM 241
Wortham, TX 76693
Cell: 903-388-5121
Fax: 903-599-1730
spring@johnsoncattlemarketing.com

Carolyn Karrh

317 Wollschlaeger Rd.
Boerne, TX 78006
Cell: 806-292-8700
cmarshall247@hotmail.com

Diane Kettler

14760 William Penn Rd.
Washington, TX 77880
Res.: 979-830-9012
Cell: 979-227-4318
Fax: 979-836-6711
kettlerfam@gmail.com

Jill Killian

13390 FM 2014
Stratford, Texas 79084
Res.: 806-679-4474
jkillian@xit.net

Anna Krueger

P.O. Box 143
Bellville, TX 77418-0143
Res.: 979-865-0110
Cell: 979-227-1421
Fax: 979-865-2509
kruegerac@gmail.com

Betty Lesley

31681 US Hwy. 67 E.
Stephenville, TX 76401
Res.: 254-965-4603
lesleyranch@gmail.com

Debbie Lightsey

9839 River Rd.
College Station, TX 77845
Res.: 979-846-5654
Cell: 979-255-8184

Erin Lockhart

P.O. Box 4194
Bryan, TX 77805
Cell: 979-220-8265
erin@cattleinmotion.com

JoAn Lockhart

P.O. Box 817
Red Oak, TX 75154
Res.: 972-617-3750
joanlockhart@hotmail.com

Frances Meadows

9801 W. FM 4
Godley, TX 76044
Res.: 817-389-3671

Dorothy Mehaffey

12505 Village Oak
Burlleson, TX 76028
Res.: 817-239-1171
mehaffeyd@gmail.com

Shannon Mehaffey

5701 CR 401
Grandview, TX 76050
Cell: 817-271-4050
mngsmom@sbcglobal.net

Jane S. Murphey

P.O. Box 405
Meridian, TX 76665
Res.: 254-435-2162
Cell: 254-855-1276
Fax: 254-435-2552
janemurphey1@sbcglobal.net

Brandi Murphree

P.O. Box 134
Hamilton, TX 76531
Res.: 254-223-0821
murphree@wildblue.net

Janice Nance

P.O. Box 267
Haslet, TX 76052
Res.: 817-439-5854

Billie Noack

116 E. Bell Ave.
Rockdale, TX 76567
Res.: 512-446-7437
Cell: 512-760-5619
billienoack@gmail.com

Alise Nolan

1950 Skylark Rd.
Gilmer, TX 75645
Res.: 903-797-6131
Cell: 903-841-2726
indianrockclothr@aol.com

Ilissa Nolan

3050 Tamarron Blvd., Apt. #1305
Austin, TX 78746
Cell: 903-738-3879
inolan11@gmail.com

Belinda Oman

14308 CR 214
Avoca, TX 79503
Res.: 325-773-5454
Cell: 325-668-2002
omancattle@msn.com

Shelly Parker

18323 Spruce Creek Dr.
Houston, TX 77084
Res.: 281-856-8269
Cell: 713-301-3504
parker.steve@sbcglobal.net

Mary Pavliska

7366 FM 318
Hallettsville, TX 77964
Res.: 361-293-5504
Cell: 361-293-8127
mpavliska@yahoo.com

Brie Whitehead Perks

6604 Klamath Rd.
Fort Worth, TX 76116
Cell: 817-718-8690
briewhitehead@yahoo.com

Angela Ragland

30 Griffin Dr.
Canyon, TX 79015
Res.: 806-557-4641
Cell: 806-632-3180
amrag65@hotmail.com

Nancy Rhodes

1150 Estates Dr., Ste. E
Abilene, TX 79602-4216
Cell: 940-867-7600

Sharon Richardson

P.O. Box 584
Chappell Hill, TX 77424
Res.: 979-277-0072
Cell: 713-854-6181
srichardson@alpha1.net

Cindy Rogers

171 CR 407
Hamilton, TX 76531
Res.: 254-386-5699
hereford@wildblue.net

Ann Scaling

450 Raht Rd.
Henrietta, TX 76365-7337
Res.: 940-476-2404

Darlene Schatte

1053 PR 4482
Giddings, TX 78942
Res.: 979-366-2217
Cell: 979-540-9032
dschatte@verizon.net

Meghan Schatte

1091 PR 4481
Giddings, TX 78942
Cell: 979-540-8134
megkay20@yahoo.com

Rita Schatte

1091 PR 4481
Giddings, TX 78942
Cell: 979-540-6170
rita.schatte@bluebonnet.coop

Susan Schatte

2893 FM 448
Giddings, TX 78942
Cell: 979-716-8715

Lesia Schnitker

905 Childress St.
Turkey, TX 79261
Cell: 806-423-1421
lfschnitker@yahoo.com

Bridget Self

789 CR 4534
Whitewright, TX 75491
Res.: 903-989-5210
Cell: 214-287-1249
bself@acisinc.com

Johnna Shelton

13196 Burns Branch Rd.
Krum, TX 76249
Cell: 940-367-6303
benchmarkranch@embarqmail.com

Karen Smith

P.O. Box 1225
Gatesville, TX 76528
Res.: 254-865-5976
Cell: 254-216-0167
karenwsmith@embarqmail.com

LeRuth Stewart

P.O. Box 26
Sterling City, TX 76951
Res.: 325-378-2531

Ronda Stewart

13600 US Hwy. 87 N
Sterling City, TX 76951
Res.: 325-378-5584
Cell: 325-650-8759
ronda8555@msn.com

Jennifer Summerour

1314 Beaujolais Lane
Houston, TX 77077
Res.: 281-752-9848
Cell: 281-726-3089

JoWayne Summerour

4438 FM 3212
Dalhart, TX 79022
Res.: 806-384-2110
Cell: 806-333-7700

Nell Summerour

4428 Summerour Lane
Dalhart, TX 79022
Res.: 806-384-2168
Cell: 806-333-4100

Lynn Sumner

1464 W. Denton Rd.
Axtell, TX 76624
Cell: 254-722-6400
Fax: 254-822-1892
lynsum40@hotmail.com

Susan Turner

P.O. Box 254
Rochester, TX 79544
Res.: 940-742-3347
Cell: 940-256-4125
S57_turner@hotmail.com

Stephanie Venable

6154 Rd. J.
Dumas, TX 79029
Res.: 806-935-4882

Sandi Warnken

P.O. Drawer 29
Schulenburg, TX 78956
Res.: 979-561-8846
Cell: 979-224-7796
Fax: 979-561-8867
rockinw@cvctx.com

Sandra Warnken

4717 FM 2672
Schulenburg, TX 78956
Res.: 979-561-8108
Cell: 979-561-6347
skw@cvctx.com

Amy Schatte Weston

620 Miller Rd.
Azle, TX 76020
Cell: 817-454-8248
amyschatte@yahoo.com

Hester White

P.O. Box 995
Marfa, TX 79843
Res.: 915-729-4954

Carol Whitehead

P.O. Box 158
Menard, TX 76859
Res.: 325-396-2384
whiteheadranch@verizon.net

Gentry Whitehead

P.O. Box 158
Menard, TX 76859
Res.: 325-396-2384

Sally Wicker

P.O. Box 546
Canadian, TX 79014

Charlotte Williams

P.O. Box 3430
Pagosa Springs, CO 81147
Res.: 970-264-1014
cawmomcow@hotmail.com

Susan Williams

P.O. Box 567
Decatur, TX 76234
Res.: 940-466-3381
Cell: 940-627-4567
Fax: 940-466-7237
herbsusan@msn.com

Mikayla Wommack

249 TX Hwy. 77 West
Naples, TX 75568
Res.: 903-835-6821
Cell: 903-434-0685

Shannon Worrell

7141 Hwy. 87 N
Mason, TX 76856
Res.: 210-241-4925
sjworrell@ctesc.net



Texas Junior Hereford Association Members



*TJHA President
Ashley Cline, Morgan*

TEXAS JUNIOR HORNED HEREFORD ASSOCIATION

Mailing Address 463C CR 1105, Morgan, TX 76671

Phone 254-396-2785

President Ashley Cline, Morgan

1st Vice President Ashley Radde, Axtell

2nd Vice President Rylee Barber, Channing

Secretary Hannah Schneider, Aquilla

Treasurer Austin Breeding, Miami

Reporter Savannah West, Channing

Parliamentarian Scott Chachere, Dayton

Queen Hannah Schneider, Aquilla

Sweetheart Audrey Nolan, Gilmer

Senior Directors expiring 2015 Ashley Cline, Morgan
Ashley Radde, Axtell
J.D. Schnitker, Turkey
Devon Shackelford, Comanche

Senior Directors expiring 2016 Rylee Barber, Channing
Scott Chachere, Dayton
Cara Cummings, Gilmer
Mallorie Phelps, Grandview

Senior Directors expiring 2017 Austin Breeding, Miami
Hannah Schneider, Aquilla
Harrison Smith, Gatesville
Savannah West, Channing

Junior Directors Blayke Breeding, Miami
Maggie Chaffin, Morgan
Cooper Coffelt, Whitney
Devon Lockhart, Bryan

Advisors Jeff and Colleen Chaffin, Morgan
Jack and Lyn Chastain, Fort Worth
Tim and Erin Lockhart, Bryan
Shannon Mehaffey, Grandview
John and Dorothy Mehaffey, Burleson
Jay and Stephanie West, Channing



*TJHA Queen
Hannah Schneider, Aquilla*



*TJHA Sweetheart
Audrey Nolan, Gilmer*

**Junior Field Day
&
State Show held in JUNE**



Texas Junior Hereford Association Members

Conner Alexander
4907 US Hwy. 79 S
Carthage, TX 75633
903-754-2507

Hunter Alexander
4907 US Hwy. 79 S
Carthage, TX 75633
903-754-2507

Mason Allan
825 Jahn Lane
Schulenburg, TX 78956
becky@tbcpromotions.com
512-750-8367

Tyler Allan
825 Jahn Lane
Schulenburg, TX 78956
becky@tbcpromotions.com
512-750-8367

Kyle Bajer
636 W. Tours Rd.
Elm Mott, TX 76640
kjbajer@yahoo.com
254-829-2052
254-709-5695

William Baker
6370 St. Hwy. 22
Hillsboro, TX 76645
jamb117@sbcglobal.net
214-629-9106

Brayden Baldwin
250 CR 470
Coleman, TX 76834
annguess@web-access.net
325-625-5160
806-269-3087

Aidyn Barber
10175 FM 3138
Channing, TX 79018-3207
barberranch@wildblue.net
806-235-2129
806-681-2457

Bryden Barber
10175 FM 3138
Channing, TX 79018-3207
barberranch@wildblue.net
806-235-2129
806-681-2457

Rylee Barber
10175 FM 3138
Channing, TX 79018-3207
barberranch@wildblue.net
806-235-2129
806-681-2457

Ramon E. Baylon
910 Turkey Track Rd.
Miami, TX 79059
970-376-8784

Brandon Beason
P.O. Box 336
Rogers, TX 76569-0336
254-642-3882

Brooke Beason
P.O. Box 336
Rogers, TX 76569-0336
254-642-3882

Sayler Beerwinkle
1441 US Hwy. 70
Earth, TX 79031
sibeerwinkle@yahoo.com
806-257-2070

Slade Beerwinkle
1441 US Hwy. 70
Earth, TX 79031
sibeerwinkle@yahoo.com
806-257-2070

Emma Bishop
108 Point Royal
Rockwall, TX 75087
jbishop@motherfund.com
972-463-0417
214-789-6851

Aubree Blissard
214 Morgan Ave.
Big Spring, TX 79720
44cattleco@gmail.com
432-399-4888

Myka Blissard
214 Morgan Ave.
Big Spring, TX 79720
44cattleco@gmail.com
432-399-4888

Caleb Booth
224 FM 2960
Whitney, TX 76692
blebooth@valornet.com
254-694-9647

Molly Booth
224 FM 2960
Whitney, TX 76692
blebooth@valornet.com
254-694-9647

Brice Boyd
101 CR 401
Hamilton, TX 76531
charlette@centurylink.net
254-386-4982

Edy Brainard
115 S. 7th St.
Canadian, TX 79014
brainard@cebridge.net
806-323-9938

Carlisle Braman
P.O. Box 40
Refugio, TX 78377
361-526-1323

Madeline Braman
P.O. Box 40
Refugio, TX 78377
361-526-1323

Austin Breeding
P.O. Box 334
Miami, TX 79059-0334
cbreeding@amaonline.com
806-570-9554

Blayke Breeding
P.O. Box 334
Miami, TX 79059-0334
cbreeding@amaonline.com
806-570-9554

Karla Broome
135 N. Pine
Kermit, TX 79745
432-940-1162

Dustin Burkhalter
P.O. Box 143
Bellville, TX 77418-0143
burkdh@gmail.com
979-865-3592
979-270-1220

Scott Chachere
256 CR 610
Dayton, TX 77535
scott@chacherefeed.com
936-258-3167
936-776-1058

Maggie Chaffin
463C CR 1105
Morgan, TX 76671
254-396-2785

Jackson Chastain
1509 Westcrest
Arlington, TX 76013
817-683-2150

Garrett Clark
93 CR 33990
Powderly, TX 75473
cccattle@hotmail.com
903-737-6944

Ashley Cline
463C CR 1105
Morgan, TX 76671
254-396-2785

Logan Cline
463C CR 1105
Morgan, TX 76671
254-396-2785
254-396-7631
pujolsrocks2004@yahoo.com

Brody Coffelt
157 HCR 2106
Whitney, TX 76692
showcows@gmail.com
254-694-8922
254-386-6565

Cooper Coffelt
157 HCR 2106
Whitney, TX 76692
showcows@gmail.com
254-694-8922
254-386-6565

Ryon Cox
4468 US Hwy. 67 E
Mt. Pleasant, TX 75455
903-572-5700

Cara Cummings
1361 Tall Timbers
Gilmer, TX 75645-8366
caracorinne@yahoo.com
903-797-4854
903-221-9117

Eric Daniels
P.O. Box 1419
Dalhart, TX 79022-1419
eric@xit.net
806-268-4813

Judd Daniels
P.O. Box 1419
Dalhart, TX 79022-1419
806-333-2830

Luke Daniels
P.O. Box 1419
Dalhart, TX 79022-1419
luke@xit.net
806-268-4831

Ashby Dauer
P.O. Box 982
Panhandle, TX 79068
barbidauer@amaonline.com
806-537-5294

Jared Dauer
P.O. Box 982
Panhandle, TX 79068
barbidauer@amaonline.com
806-537-5294

Cody Dear
106 CR 2342
Dayton, TX 77535
sldear@yahoo.com
281-691-2925

Kacie Dear
106 CR 2342
Dayton, TX 77535
sldear@yahoo.com
281-691-2925

Brayden DeBorde
P.O. Box 61
Bardwell, TX 75101
214-537-9963

Samantha Diezi
1310 Penny Lake Dr.
Wallis, TX 77485
pamdiezi@gmail.com
979-478-7566

William Diezi
1310 Penny Lake Dr.
Wallis, TX 77485
pamdiezi@gmail.com
979-478-7566

Morgan Dobbs
4435 FM 177 E
Troup, TX 75789
crouchdobbs@aol.com
903-714-6723
903-714-6724

Maggie Dorman
P.O. Box 762
Madisonville, TX 77864
jdorman@madisonvillecisid.org
936-348-1513

Marcus Dorman
P.O. Box 762
Madisonville, TX 77864
jdorman@madisonvillecisid.org
936-348-1513

Jessica Doyle
970 West Somers Lane
Axtell, TX 76624
jdoyle530@gmail.com



Texas Junior Hereford Association Members

Kalli Ellis
P.O. Box 157
LaWard, TX 77970
lellis@laward.net
361-782-8431

Steven Fischer
P.O. Box 850
Stockdale, TX 78160
fischerfarms4steven@yahoo.com
210-438-2700

Kade Foster
1462 290th St.
Sherrard, IL 61218
979-743-6312

Sierra Francis
3109 Provine Rd.
McKinney, TX 75070
safrancis@aol.com
972-984-1822

Kacee Gasper
P.O. Box 1539
Waskom, TX 75692
bkkg@eastex.net
903-687-4646
318-607-6762

Abby Geye
P.O. Box 414
Rising Star, TX 76471
geye@amaonline.com
325-642-0708

Emory Geye
P.O. Box 414
Rising Star, TX 76471
geye@amaonline.com
325-642-0708

Grant Gilbraith
P.O. Box 1245
Dripping Springs, TX 78620
tgilbraith@aol.com
512-516-7225
512-516-9878

Graysen Gilbraith
P.O. Box 1245
Dripping Springs, TX 78620
tgilbraith@aol.com
512-516-7225
512-516-9878

Greer Gilbraith
P.O. Box 1245
Dripping Springs, TX 78620
tgilbraith@aol.com
512-516-7225
512-516-9878

Kutter Gill
P.O. Box 365
Miami, TX 79059-0365
806-868-3161
806-662-0392

Natalie Gingles
P.O. Box 591
Ben Wheeler, TX 75754
903-963-7330

Stephanie Golightly
P.O. Box 143
Bellville, TX 77418-0143
golightsm@gmail.com
979-865-3592
979-220-1613

Margaret Gonzales
3152 Reagan Beth Lane
Brenham, TX 77833
mooredvm44@yahoo.com
979-251-1151

Harper Gonzalez
5302 Pine Needle Dr.
Dayton, TX 77535
832-491-7523

Rae Gresso
7110 Greatwood Trails Dr.
Sugar Land, TX 77479
futureaggie2017@hotmail.com
832-735-2155

Brent Hale
P.O. Box 1223
Dayton, TX 77535
starhcattle@yahoo.com
936-258-2126
936-402-2748

Brilee Halfmann
6232 Blossom
Watauga, TX 76148
817-319-6977

Cooper Halfmann
6232 Blossom
Watauga, TX 76148
817-319-6977

Peyton Halfmann
422 Alta Ridge
Keller, TX 76248
817-605-0560

Reese Halfmann
422 Alta Ridge
Keller, TX 76248
817-605-0560

Kaily Hamman
P.O. Box 141
Jacksboro, TX 76458
bshamman@wf.net
940-567-3941

Keely Hamman
P.O. Box 141
Jacksboro, TX 76458
bshamman@wf.net
940-567-3941

Julianne Hampton
12246 FM 1769
Graham, TX 76450
mhampton1984@yahoo.com
940-549-0329

Tate Hartley
7787 Rocky Ridge Lane
Madisonville, TX 77864
H2ranch@rodzoo.com
936-349-0439
936-349-6956

Dylan Hartman
1839 FM 3157
Cuero, TX 77954
361-550-0243

Chase Harwell
9916 Southshore Dr.
Salado, TX 76571
tpilgrim@embarqmail.com
254-654-6532

Luke Haygood
923 Hillside Ave.
Canadian, TX 79014
806-323-8232

Mark Haygood
923 Hillside Ave.
Canadian, TX 79014
806-323-8232

Amanda Hecox
6906 Skyline Park Dr.
Katy, TX 77449
amanda_hecox4@yahoo.com
281-855-6775
832-338-7335

Cash Hecox
6906 Skyline Park Dr.
Katy, TX 77449
cash.hecox@gmail.com
281-855-6775
713-829-3863

Waylon Hinze
P.O. Box 431
Burton, TX 77835
bkcattleco@academicplanet.com
979-289-0228

Weston Hinze
P.O. Box 431
Burton, TX 77835
ranchorman@4milecreek.com
979-289-0228

Jaxson Jester
304 Williamsburg Dr.
Van Alstyne, TX 75495
buffyjester@gmail.com
903-436-0665

Ashley Johnson
3795 FM 1863
Bulverde, TX 78163
ssjohnson@gvtc.com
210-818-7318

William Johnson
3795 FM 1863
Bulverde, TX 78163
ssjohnson@gvtc.com
210-818-7318

Emily June Kelley
215 Lavaca
Yoakum, TX 77995
361-293-2348

John Thomas Kelley
215 Lavaca
Yoakum, TX 77995
361-293-2348

Kylee Kelley
2401 CR 461
Gorman, TX 76454
405-535-6465

Laurel Kelley
215 Lavaca
Yoakum, TX 77995
361-293-2348

Henry Kettler
14760 Wm. Penn Rd.
Washington, TX 77880
kettlerfam@gmail.com
979-830-9012

Ruth Anne Kettler
14760 Wm. Penn Rd.
Washington, TX 77880
kettlerfam@gmail.com
979-830-9012

Bryce Killian
13390 FM 2014
Stratford, TX 79084-3631
jkillian@xit.net
806-769-4474

Tyler Kocurek
509 Bent Oak Ct.
Caldwell, TX 77836
kocurekindustriesinc@hughes.net
979-567-7583
979-703-2977

Kaylee Kuykendall
908 Brice St.
Meridian, TX 76665
940-284-9466

Kenadee Kuykendall
908 Brice St.
Meridian, TX 76665
940-284-9466

Jamie Kay Landers
5780 TX Hwy. 24N
Cooper, TX 75432-5334
jklanners13@gmail.com
903-395-4605
903-517-4974

Grady Ledbetter
P.O. Box 266
Wheeler, TX 79096
joedanledbetter@yahoo.com
806-236-0958

Grant Ledbetter
P.O. Box 266
Wheeler, TX 79096
joedanledbetter@yahoo.com
806-236-0958

Mason Leifeste
1896 CR 255 Loop
Cameron, TX 76520
leifeste@farm-market.net
512-423-7355
512-914-3191

Jayce Lepp
7302 CR 16
Shamrock, TX 79079
806-672-4544

Devon Lockhart
P.O. Box 4194
Bryan, TX 77805
tim@cattleinmotion.com
979-204-4302

Victoria Lord
207 Driftwood Dr.
Seabrook, TX 77586-4703
cowgirlvml@hotmail.com
281-793-0028

Emily Mahalitic
1839 CR 79
Eagle Lake, TX 77434-7055
smahalitic@elc.net
979-234-3993



Texas Junior Hereford Association Members

Garret Malone

209 Junction St.
Wills Point, TX 75169-2549
903-603-6075

Grant Malone

209 Junction St.
Wills Point, TX 75169-2549
903-603-6075

Grayce Malone

209 Junction St.
Wills Point, TX 75169-2549
903-603-6075

J.T. Marek

454 CR 409
Edna, TX 77957
shelley_marek@yahoo.com
361-782-8419

Isaac Mason

435 West 1st
Justin, TX 76247
fivemproperties@verizon.net
940-648-9814
817-925-5173

Jesse Mason

435 West 1st
Justin, TX 76247
fivemproperties@verizon.net
940-648-9814
817-925-5173

Wyatt Mason

435 West 1st
Justin, TX 76247
fivemproperties@verizon.net
940-648-9814
817-925-5173

Kristen Massingill

1632 CR 301
Hamilton, TX 76531
254-386-8494

Jena McCall

P.O. Box 754
Emory, TX 75440
sherrimcc@msn.com
903-474-4362
903-513-0397

Judd McCall

P.O. Box 754
Emory, TX 75440
sherrimcc@msn.com
903-474-4362
903-513-0397

Carter McClendon

P.O. Box 67
Lavon, TX 75166
mcclendon91@msn.com
469-853-2965

Levi McInnis

13800 Hwy. 183 N
May, TX 76857
ben_mcinnis@hotmail.com
325-646-4134

Kaitlin McIntosh

P.O. Box 291
Devers, TX 77538-0291
kimberly.mcintosh@ymail.com
832-256-2344

Kaylee McInvale

2616 Redwood St.
Royce City, TX 75189
cmcinvale@yahoo.com
903-319-1034

Dakota Meeks

5711 Sandusky Rd.
Whitesboro, TX 76273
903-814-4083

Montana Mitchell

427 LeDoux Rd.
Winnie, TX 77665
mmairmark@msn.com
409-781-3946

Devin Moore

3152 Reagan Beth Lane
Brenham, TX 77833
mooredvm44@yahoo.com
979-251-1151

Hailey Moore

815 CR 427
Roby, TX 79543
blueiz11@hotmail.com
325-725-7699

Shayne Moore

5746 Rocking Chair Lane
Ft. McKavett, TX 76841
325-396-4911
325-456-1475

Taylor Moore

815 CR 427
Roby, TX 79543
blueiz11@hotmail.com
325-725-7699

Dylan Morish

7001 St. Hwy. 35 South
Port Lavaca, TX 77979
barscattle@cablone.net
361-552-1446

Kasen Whitehead Mull

P.O. Box 158
Menard, TX 76859
whiteheadranch@verizon.net
325-396-2384

Emilee Munchrath

352 Montgomery Lane
Weatherford, TX 76087
940-567-1026

Ty Neumeier

2312 VZ CR 2414
Canton, TX 75103
kneumeier@dishmail.net
903-802-1390

Audrey Nolan

115 E. Grand Ave.
Longview, TX 75604
nolanherefords@aol.com
903-797-6131

Bethany Nolan

115 E. Grand Ave.
Longview, TX 76045
bbnolan11@aol.com
903-738-8858

Meredith Orr

6628 Carston St.
North Richland Hills, TX 76180
817-944-2431

Alexa Parker

18323 Spruce Creek Dr.
Houston, TX 77084
parker.steve@sbcglobal.net
281-856-8269

Lane Parker

4701 FM 1467
May, TX 76857
325-641-0829

Joy Patranella

9839 River Rd.
College Station, TX 77845
delightsey@verizon.net

Loyd Campbell Perks

P.O. Box 158
Menard, TX 76859
whiteheadranch@verizon.net
325-396-2384

Garrett Phelps

5701 CR 401
Grandview, TX 76050
mngsmom@sbcglobal.net
817-271-4050

Mallorie Phelps

5701 CR 401
Grandview, TX 76050
mallorie.phelps@gmail.com
817-907-1008

Katelyn Rabenaldt

P.O. Box 842
Emory, TX 75440-0842
tonyarabenaldt@hotmail.com
214-212-6151

Rhett Rabenaldt

P.O. Box 842
Emory, TX 75440-0842
tonyarabenaldt@hotmail.com
214-212-6151

Ashley Radde

387 Wildcat Creek Rd.
Axtell, TX 76624
ashley.radde@go.tarleton.edu
254-315-7420

Dalton Redmon

158 E. FM 2795
Emory, TX 75440
goinropin3@gmail.com
903-268-3706

Austin "Kade" Renfro

1825 CR 467
Stephenville, TX 76401
steph_renfro@yahoo.com
254-396-5359

Justin "Kase" Renfro

1825 CR 467
Stephenville, TX 76401
steph_renfro@yahoo.com
254-396-5359

Brody Rogers

171 CR 407
Hamilton, TX 76531
hereford@wildblue.net
254-386-5699

Harley Rogers

171 CR 407
Hamilton, TX 76531
hereford@wildblue.net
254-386-5699

Koby Rogers

171 CR 407
Hamilton, TX 76531
hereford@wildblue.net
254-386-5699

Shelby Rogers

171 CR 407
Hamilton, TX 76531
hereford@wildblue.net
254-386-5699

Finn Romanchuk

6570 N. FM 1486
Montgomery, TX 77356
brad@rfreshfarm.com
832-506-9599

Zoe Romanchuk

6570 N. FM 1486
Montgomery, TX 77356
brad@rfreshfarm.com
832-506-9599

Blake Roper

1102 Maley Rd.
Cove, TX 77523
830-351-1408

Britney Roper

4511 Katies Creek Ave.
Baytown, TX 77523-5859
281-383-2141

Kaze Roper

7574 CR Rd. 1432
Aransas Pass, TX 78336
361-542-9431

Kyle Roper

1102 Maley Rd.
Cove, TX 77523
830-351-1408

Megan Roper

4511 Katies Creek Ave.
Baytown, TX 77523-5859
281-383-2141

Eric Rosson

177 PR 423
Milford, TX 76670
254-582-2998

Jacqueline Rosson

177 PR 423
Milford, TX 76670
254-582-2998

Zoye Russon

4588 FM 123
DeBerry, TX 75639
903-692-1262

Marco Salazar

6220 Fairdale Lane #88
Houston, TX 77057
832-576-2811

Dayson Schacher

P.O. Box 124
Nazareth, TX 79063-0124
schacherd@valornet.com
806-945-2655



Texas Junior Hereford Association Members

Hannah Schneider

476 HCR 2203
Aquilla, TX 76622-2543
hannahrenee1030@gmail.com
254-694-7043

Zachary Schneider

476 HCR 2203
Aquilla, TX 76622-2543
254-694-7043

J.D. Schnitker

905 Childress St.
Turkey, TX 79261
lfschnitker@yahoo.com
806-269-1421

Khelan D. Scott

8311 Edinburgh Dr.
Midland, TX 79707
mdkscott@yahoo.com
432-697-7487

Khloe D. Scott

8311 Edinburgh Dr.
Midland, TX 79707
mdkscott@yahoo.com
432-697-7487

Savanna Self

789 CR 4534
Whitewright, TX 75491
214-287-1249

Savay Sexton

9528 W. SH 97
Cost, TX 78614
830-437-5377

Devon Shackelford

9250 Hwy. 36
Comanche, TX 76442
devon.shackelford@ttu.edu
325-330-0103
325-330-0079

Channing Shields

P.O. Box 1323
Idalou, TX 79329
panhandlebrine@aol.com
806-239-9664

Courtlyn Shields

P.O. Box 1323
Idalou, TX 79329
panhandlebrine@aol.com
806-239-9664

Clara Sims

4308 CR E
Hereford, TX 79045
the4sims@live.com
806-683-6783

Michael R. Sizemore

215 N. Angelina
Henrietta, TX 76365
rileybearcat@yahoo.com
940-538-5656

Lillie Skiles

13045 FM 807
Dalhart, TX 79022
806-384-3375

Stewart Skiles

13045 FM 807
Dalhart, TX 79022
806-384-3375

Gabriel Smith

3701 Lakeway Blvd.
Lakeway, TX 78734
gabrielsmith45@gmail.com
830-456-5034

Halle Smith

5302 Pine Needle Dr.
Dayton, TX 77535
832-491-7528

Harrison Z. Smith

P.O. Box 1225
Gatesville, TX 76528
harrisonsmith@embarqmail.com
254-865-5976
254-223-0110

Robert Stephens

250 CR 416
Comanche, TX 76442
suregrowag@itexas.net
325-356-3982

Brock Stephenson

560 CR 332
Abilene, TX 79606
325-513-4894

Taylor Stephenson

560 CR 332
Abilene, TX 79606
325-513-4894

Riggin Stewart

13600 US Hwy. 87 N
Sterling City, TX 76951
325-378-5584

Rope Stewart

13600 US Hwy. 87 N
Sterling City, TX 76951
325-378-5584

Jade Stone

P.O. Box 26
Stanton, TX 79782
c_cstone@yahoo.com
432-607-3310

Roxton Stone

P.O. Box 26
Stanton, TX 79782
c_cstone@yahoo.com
432-607-3310

Ty Talley

1225 Feather Crest Dr.
Krum, TX 76249
territalley98@yahoo.com
940-398-4071

Brase Taylor

4920 Brookridge Ave.
McKinney, TX 75071
903-813-6616

Elizabeth Taylor

9306 Poplar Bluff
Houston, TX 77095
281-658-7215

Devin Theuret

5134 FM 743
Kenedy, TX 78119-4777
theuret_w@yahoo.com
830-299-2148

Dustin Theuret

5134 FM 743
Kenedy, TX 78119-4777
theuret_w@yahoo.com
830-299-2148

Ethan Tisdale

10 Fawn Ridge
Kingsland, TX 78639
325-247-4011

Mylie Turner

2506 Post Oak Rd.
Webberville, TX 78653
512-970-9383

Peyton Turner

1969 FM 969
Elgin, TX 78621
512-801-9217

James Uhl

216 Claiborne Way
San Antonio, TX 78209
210-826-2811

Cole Venable

6154 Rd. J
Dumas, TX 79029
806-935-4882

Hope Voegele

2600 Elliott Ave.
Mansfield, TX 76063
slv1998@aol.com
817-437-8078

Blane Warnken

4717 FM 2672
Schulenburg, TX 78956
skw@cvctx.com
979-561-8108

Kaine Warnken

4717 FM 2672
Schulenburg, TX 78956
skw@cvctx.com
979-561-8108

Belle Watje

604 Fletcher Rd.
Weatherford, TX 76087
aceswildranch@hotmail.com
817-600-1051

Jake Weil

P.O. Box 91
Irene, TX 76650
254-495-3386

Joseph Weil

P.O. Box 91
Irene, TX 76650
254-495-3386

Savannah J. West

5085 Hwy. 354
Channing, TX 79018
mssavy9@aol.com
806-235-0024

Kenedy Schatte-Wheelis

1091 PR 4481
Giddings, TX 78942
979-540-8134

Tiffany P. White

P.O. Box 336
Tolar, TX 76476
horselover8778@yahoo.com
254-253-0578

Zoe Wilder

13419 CR 411
Tyler, TX 75706
wilderkathy@sbcglobal.net
903-882-4605
903-245-6648

Bayli Williams

33011 W FM 8
Dublin, TX 76446
254-758-2728

Isaac Williams

116 Williams Way
Borger, TX 79007
806-274-8159

Jesse Williams

116 Williams Way
Borger, TX 79007
806-274-8159

Kim Wilson

1006 CR 484
Stephenville, TX 76401
samhereford@yahoo.com
432-940-7720

Mikayla Wommack

24952 TX Hwy. 77 West
Naples, TX 75568
mikaylawommack@gmail.com
903-835-6821
903-434-0685

Kathleen K. Young

9222 McAfee Dr.
Houston, TX 77031-1106
katyngl@yahoo.com
713-484-8695
281-221-1518

Alexis Zach

3152 Reagan Beth Lane
Brenham, TX 77833
mooredvm44@yahoo.com
979-251-1151

José Zagala

290 Zmolek Rd.
Ennis, TX 75119
josezagala@att.net
214-577-1287

Molly Zagala

290 Zmolek Rd.
Ennis, TX 75119
josezagala@att.net
214-577-1287

Callie Zoeller

129 Western Ridge Rd.
Gatesville, TX 76528-9400
L-Zoeller@tamu.edu
254-223-4518

Zach Zoeller

129 Western Ridge Rd.
Gatesville, TX 76528-9400
L-zoeller@tamu.edu
254-223-4516

Explanation of Breed EPDs

Calving Ease – Direct (CE)

CE EPDs are based on calving ease scores and birth weights. More positive EPDs are favorable and indicate easier calving. The EPD for direct calving ease indicates the influence of the sire on calving ease in purebred females calving at two years of age.

Birth Weight (BW)

The BW EPD is an indicator of birth weight and calving ease. Progeny sired by a bull with a BW EPD of 2.2 can be expected to weigh 3.2 lb. more at birth, on average, than progeny sired by a bull with an EPD of -1.0 lb. (2.2 minus -1.0 = 3.2 lb.) Birth weight is another indicator of calving ease. Larger BW EPDs usually, but not always, indicate more calving difficulty.

Weaning Weight (WW)

The WW EPD reflects pre-weaning growth potential. Measured from adjusted 205-day weight. It is an indicator of direct genes for growth independent of milk production of the dam. Calves sired by a bull with a WW EPD of 30 should have a 20 lb. advantage in 205-day adjusted weaning weight compared to calves sired by a bull with an EPD of +10 lb. (30 minus 10.0 = 20 lb.)

Yearling Weight (YW)

YW EPD for a sire with an EPD of 87 indicates that on average, his progeny should be 30 lb. above the average of progeny of a bull with an EPD of 57 lb. YW EPD reflects differences in the 365-day adjusted yearling weight for progeny. It is the best estimate of total growth.

Maternal Milk & Growth (M&G)

The MG EPD is a combination EPD. It is the MM EPD plus 1/2 the WW EPD. It has no accuracy value since it is simply a combination of two other EPD's. A sire's MG EPD reflects what he is expected to transmit to his daughters for a combination of both growth genetics (WW EPD) and maternal production (MM EPD). This EPD is sometimes referred to as "total maternal" or "combined maternal."

Maternal Milk (MILK)

The MM EPD is a prediction of weaning weight differences due to milk and maternal ability of the dam. For a sire, the MM EPD predicts the maternal ability of his daughters expressed in pounds of calf weaned. MM EPD's do not specifically predict pounds of milk produced, but pounds of calf weaned due to maternal production

of the dam. It predicts the difference in average weaning weight of sires' daughters' progeny due to milking ability. Daughters of a sire with a MM EPD of 14 should produce progeny with 205-day weights averaging 24 lb. more (as a result of greater milk production) than daughters of a bull with a MM EPD of -10 lb. (14 minus -10.0 = 24 lb.). This difference in weaning weight is due to total milk production over the entire lactation period.

Scrotal Circumference (SC)

Measured in centimeters and adjusted to 365 days of age, SC EPD is the best estimate of fertility. It is related to the bull's own semen quantity and quality, and is also associated with age at puberty of sons and daughters. Larger SC EPDs suggest younger age at puberty. Yearling sons of a sire with an EPD of 0.7 should have yearling scrotal circumference measurements that average 0.7 cm. larger than progeny by a bull with an EPD of 0.0. In this genetic analysis, a multiple-trait model was used for scrotal circumference. Weaning weight was used as a predictor variable to increase that prediction accuracy of SC EPDs. Therefore, an animal with a weaning weight EPD should also have an SC EPD.

Ribeye Area (REA)

REA EPDs reflect differences in an adjusted 365-day ribeye area measures based on ultrasound measurements of live yearling cattle. Sires with relatively higher REA EPDs are expected to produce better-muscled and higher percentage yielding slaughter progeny than with sires with lower REA EPDs.

Marbling (MARB)

MARB EPDs reflect differences in an adjusted 356-day intramuscular fat (marbling) score based on ultrasound measurements of live yearling cattle. Breeding cattle with higher MARB EPD's should produce slaughter progeny with a higher degree of intramuscular fat and therefore higher quality grades.

CEZ Index

The Calving Easy Index is a general-purpose index that focuses on identifying bulls that can be used on heifers and then ultimately the calves will be marketed through CHB. As you might expect, CE and MCE has significant weight in this index along with fertility. There is very little weight put on growth traits and less emphasis on carcass. Remember, this is a general index that is specifically designed to be used in a heifer program.

Genomic Enhanced EPDs

Over the past few years, the American Hereford Association (AHA) has worked with Hereford breeders and the scientific community to develop and incorporate Genomic Information into National Cattle Evaluation (NCE) to enhance the predictive power of EPD. Genomic Enhanced EPD (GE-EPD) allows commercial and seedstock producers the opportunity to make selections and mating decisions based on the most current and accurate information of Hereford Genetics. The AHA utilizes a 77K, High Density (HD) panel that was built off of high accuracy Hereford sires. Each animal that is tested has an updated set of EPD and corresponding accuracy. For some traits, the added accuracy will increase by 100% and moving from .15 to over .30 means you would be adding from 5-10 progeny to a pedigree before an animal has any progeny analyzed (table below). The use of this information reduces your risk when buying, and helps to plan mating based off of all information available.

What are the advantages of GE-EPDs?

- Much higher accuracy EPDs for unproven cattle
- Provide reliable EPDs for traits that are difficult to measure
- Faster generation turnover with fewer mistakes
- Simple, easy to interpret results with "all-in-one" value

What is the value of EPD accuracy?

- Faster rate of genetic progress
- Feed and labor cost savings in seedstock development
- Opportunity cost of making the wrong decision
- Value of time in relation to earlier selection and more information for marketing and customer relations





TEXAS HEREFORD ASSOCIATION

Teat Size

Udder Suspension

Score



Very Small



Very Tight

9



Small



Tight

7



Intermediate/Moderate



Intermediate/Moderate

5



Large



Pendulous

3



Very Large/Balloon Shaped



Very Pendulous/Broken Floor

1

TEAT SIZE

Scores range from 9 (Very Small) to 1 (Very Large, balloon shaped) and are subjective assessments of teat length and circumference.

UDDER SUSPENSION

Scores range from 9 (Very Tight) to 1 (Very Pendulous) and represent assessments of udder support.

HOW TO SCORE

Udder and teat scores should be taken (on the weakest quarter) within 24 hours of calving. Scores should preferably be taken by the same person throughout the calving season.

CALVING EASE SCORES

- 1** No difficulty/no assistance
- 2** Minor difficulty/some assistance
- 3** Major difficulty/calf puller used
- 4** C-section
- 5** Abnormal presentation
- 6** Calf born dead/died shortly after birth
- 7** Aborted
- 8** Open
- 9** Dam died, calving difficulty
- 10** ET donor dam, no calf reported
- 11** Recipient dam, ET calf not reported
- 12** Multi-owned dam, data reported in another herd

Alpha Equine Breeding Center	68	H2 Ranch and Cattle Co.	67	Powell, James L.	10, 69
American Hereford Association.	39	Henson, Clyde	69	Prairie Meadow Herefords	70
Atlas Farms	67	Herrmann Cattle Co.	67	Pronger Bros.	70
B&C Cattle Co.	70	Hester, Dale & Donna.	1st Cover	Pullen, Jackie	67
B&H Herefords.	28, 70	Hidden Oaks Ranch	68	Rafter J Cattle Co.	21, 69
Baker, DVM, M.C.	68	High Country Plastics.	60, 71	Rockin 4HR Ranch.	1st Cover, 67
Barber Ranch.	3, 70	Hoffman Ranch	70	Rockin' W Polled Herefords	68
Barnes & Sons, Randall	67	Holden Herefords.	70	Rocking Chair Ranch	13, 69
Barnes, Tommy	70	Howard Herefords	40, 68	S-W Herefords	70
Beef Cattle Short Course.	64	Indian Mound Ranch	15, 70	Schacher Auction Services	70
Bell Farms, Jim G.	67	Iron Lake Ranch	6, 67	Scharbauer Ranch LLC.	58, 69
Bragg, Mike & LaReshia	70	Jackson Hereford Ranch.	68	Schlegel, Richard & Sons	26, 68
BT Cattle Co.	31	Johnson Cattle Marketing.	52, 71	Schmidt Herefords	54
Buchholz, Gary and Kathy	5, 67	Johnson, Colt & Larry	21, 69	Silveus Insurance.	53, 70
Carroll, L.J. (C2 Cattle Co.)	40, 68	Johnson, Pete	67	Sjolander Ranches	68
Carver Herefords	69	Karrh Hereford Farm	52	Skrivanek Ranches.	25, 67
Casas, III, Leo	70	Knox TY Herefords	56, 69	Southern Livestock Standard	41
Case Ranch	56, 69	Lang, Roland	38, 68	Spearhead Ranch.	68
Cattleman, The	43	Largent & Sons	3rd Cover, 70	State Fair of Texas	59
Circle G Cattle	22, 67	Larson Polled Herefords	67	Steele Embryo	71
Circle H Laboratory	71	Ledbetter Cattle Co.	17, 69	Still River Ranch	34, 67
Circle M Ranch	68	Lee, Ira	68	Stone Manufacturing & Supply Co. 56, 71	
Coates Ranch Co.	8, 69	Lesley Herefords	68	Strode, Jim & James.	19, 68
Copeland Herefords & Sons LLC.	70	Locklear, Ward (MW Herefords)	20, 68	Stuart, Brad.	11, 69
Cottonwood Hereford Ranch.	62	Lorenzen Farms	54	Summerour Ranch	58, 70
Cowtown Select Sale	71	McClatchy Eagle Hereford Ranch	67	TCR Genetics	68
Darnell, Jim.	37, 69	McClintock, Mark & Teresa.	71	Terrell, Lee	67
Davis, Paul	67	McInnis Cattle Co.	69	Texas Ag-Farm Bureau	55
Debter Hereford Farm.	70	McKnight Ranch Co.	37, 69	THA Fall Classic Sale	62
Decker Cattle Service	67	McMullin Ranch	18, 35, 38	THA Replacement Female Sale	63
Dominey, Sam	67	Mann Cattle Co.	69	Theuret, Wesley.	68
Doyle Hereford Ranch	12, 67	Massey Hereford Ranch	69	Triple L Ranch	29
Dudley Bros.	4th Cover, 68	Mathias, Kurtis	67	TT Hereford Ranch	38
Dufur Herefords.	70	Messner Herefords	23, 70	Turner, Cole & Susan	69
Eckert, Miles & Mary	69	Metch Polled Herefords	67	W4 Ranch	7
Edgar Hereford Ranch	9, 68	Mezger, Jeff (Honeymoon Herefords)	69	WW Livestock Systems	49
Ellard, Jo.	70	Midcontinent L/S Supplements.	60, 71	Walker Herefords	36, 69
Estes Ranch, Button.	69	Miller, Howard.	70	Warnken, Maynard	68
Ezy-Lift	27, 70	Milligan Herefords	70	Weekly Livestock Reporter	57
Flying S Herefords	19, 68	Mimms Herefords	69	Wegenhoft Ranch.	38
Fort Worth Stock Show & Rodeo	52	ML Cattle	70	Weinheimer Ranch, Inc.	30, 69
Gibbs, W. Paris	67	Mockingbird Hill	45, 68	Whitaker Farms	70
GKB Cattle	5, 67	Muleshoe Ranch	53, 68	Williams Family Herefords	40, 67
Gordon Ranch, W. K.	68	Neel, Jr., George E.	24, 68	Wilson, Ross	16, 68
Gorman Milling Co., Inc.	58, 71	Noack Herefords, LLC	54, 67	Winsauer Herefords.	14, 68
Goswick, Cory & Jeri	22, 67	Nolan, Scott	4, 67	Woodson, Larry	34, 67
Great Plains Breeders Service Inc.	58	Park Place Enterprises	47, 71	Youngblood, Arlan.	69
Grett, Harry & Cheryl.	67	Perez, Michael.	70	Younts & Sons, Curtis.	1, 68, 112
Grubbs Cattle Co.	69	Pied Piper Farms	69	Y-TEX Corporation	61, 71
Gulf Coast Cattleman.	51	Pirtle, Luella & Floyd E., M.D.	52		



From any vantage point, he's just one heck of a bull.

"BIG JOHN" DB 314 DOM 0343 #43146311 • 9/6/2010

CEM	BW	WW	YW	MILK	M&G	CEM	MCW	SC	FAT	REA	IMF	BMI	CEZ	BI	CHB
-1.5	+4.5	+48	+71	+20	+44	-0.1	+83	+0.5	-0.009	+0.28	-0.03	+\$13	+\$12	+\$12	+\$20

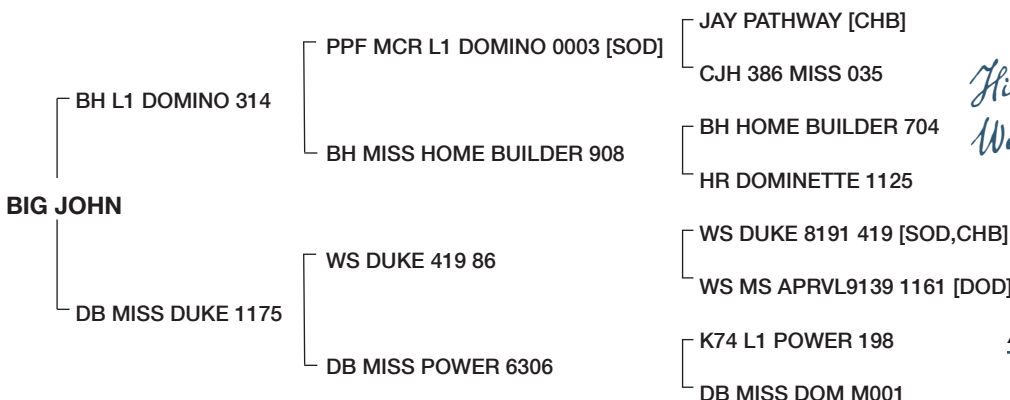

*His calves are tremendous.
We'd like you to come see them.
-Curtis Jr.*

AHA Golden Hereford Breeder

Herefords Since 1959

CURTIS YOUNTS & SON

Cell: 254/760-0243 • Res: 254/939-6492
3648 Elmer King Rd. • Belton, TX 76513

ALL THE TOMORROW NECESSARY!



DESERT MASTER 457 ET • 4/26/14

Sire: Boyd Masterpiece 0220 • Dam: L3 Lady Lineup 6009

PROJECTED EPDs	BW	WW	YW	MILK	M&G	REA	MARB
	+2.5	+50	+82	+29	+54	+60	+12

At the precise time when the entire industry is crying out for real excellence across the board... *DESERT MASTER 457 ET ARRIVES!* His granddam is the incomparable 15-year-old Christi cow. His dam is a champion in the pasture as well as the showring. His sire has the most exciting genetics of our time driving his extreme popularity.

This dynamic youngster should propel the Hereford breed further and faster than ever before. ***Come and see what tomorrow looks like!***

★★★ Annual Sale ★★★
November 20, 2014

LARGENT AND SONS

Hereford cattle since 1902

P.O.Box 66

Mark & Cathy: 307-738-2443
Mark's cell: 307-267-3229

Kaycee, WY 82639

Fax: 307-738-2297
Dave's cell: 307-267-4491

10 miles south on I-25

e-mail: largentandsons@yahoo.com • website: www.largentandsons.com

HERD BULLS



2013 ACTIVE HERD BULL BATTERY

PRODUCING

RANGE BULLS

FOR THE COMMERCIAL CATTLEMAN

The 53rd Annual
Dudley Bros.
**HEREFORD BULL
PRODUCTION SALE**
Thursday, Oct. 9, 2014

HERD BULL	BW	WW	YW	MM	M&G	SC	FAT	REA	MARB
UPS DOMINO 5216**	1.6	46	69	29	51	1.6	0.077	0.50	0.18
BB MONUMENT 6037	5.0	37	74	23	41	0.0	-0.017	0.34	-0.07
MH MONUMENT 689*	4.9	53	82	23	50	-0.2	0.046	0.26	0.09
JC OUTBREAK 854	4.5	36	66	22	40	0.8	-0.026	0.07	0.01
F VISION 908***	4.2	65	100	37	70	1.6	0.006	0.22	0.26
BF 2490 ADAM 8107	1.9	42	78	26	47	0.8	0.003	0.28	-0.10
SR TOP DECK 709W	4.5	35	63	25	42	0.6	0.016	0.08	0.30
CL 1 DOMINO 0170X 1ET	4.0	50	87	38	63	0.8	0.034	0.11	0.03
L3 RAM BOY 047	4.0	44	85	20	42	0.5	-0.011	0.55	-0.01
TP MR DIAMOND 004	6.1	64	105	25	57	1.0	0.013	0.49	0.09
W4 S025 DOMINO W773	3.9	52	84	27	53	1.0	-0.001	0.48	-0.01
BF HARLAND 0134	3.9	54	93	28	55	1.1	0.023	0.35	0.17
IMR 9038W ADVANCE 1036Y	3.3	52	75	28	55	1.2	-0.005	0.34	-0.03
BR DOMINO 0107	3.3	58	84	26	55	0.8	-0.006	0.36	0.02
IMR 955W DOMINO 1093Y	3.5	65	100	27	60	1.1	-0.004	0.71	-0.07
B&C L1 BOUNTY 1244	5.5	59	92	26	56	0.8	-0.017	0.64	-0.09
BF ADVANCER L 233Z	2.4	55	105	37	64	1.1	0.066	0.08	0.28
CHURCHILL DOMINO 353A ET	4.5	53	94	30	57	0.8	-0.022	0.42	0.10

* OWNED WITH LANGFORD HEREFORDS ** OWNED WITH B&H, UPSTREAM AND OLSEN ***OWNED WITH B&H



DUDLEY BROS.

Box 10 • Comanche, TX 76442

Office 325-356-2284
Fax 325-356-3185

john@dudleybros.com
www.dudleybros.com

John 325-356-3767
325-642-0745 Mobile

Tom 325-356-3918
325-642-0748 Mobile