

# TEXAS HEREFORD

The Official Publication of the Texas Hereford Association

December 2013





# The Time is Right for a R4HR Pedigree in Your Herd!

## R4HR GVCMR156T FULLBACKY471ET

P43215025 — Calved: March 18, 2011 — Tattoo: BE Y471

PW VICTOR BOOMER P606 (S00)(DL)(HY)(EP)  
CMR GVP MR MATERNAL 156T (DL)(HY)(EP)  
P42830222 JG WCN VICTRA 17 2103

REMITALL BOOMER 46B (S00)(CHS)(DL)(HY)(EP)  
PW VICTORIA 964 8114 (DL)(HY)(EP)  
MHF VICTOR R125 17  
MHF MS VIC A51 567

REMITALL ONLINE 122L (S00)(CHS)(DL)(HY)(EP)  
WSF ONLINE VICTORIA 351 ET (DL)(HY)(EP)  
P42446944 WSF VICTOR LADY 869

REMITALL EMBRACER 8E (S00)(CHS)(HY)  
REMITALL CATALINA 24H  
NLW WSF MCC WRANGLER 3E  
WSF MISS VIC K120SP 94T (D00)

CE -0.4 (P); BW 2.6 (.23);  
WW 57 (.22); YW 83 (.22);  
MM 28 (.14); M&G 56;  
MCE 3.2 (P); MCW 98 (.16);  
SC 1.0 (.08); FAT 0.019 (.20);  
REA 0.46 (.19);  
MARB 0.10 (.17); BMIS 19;  
CEZ\$ 15; BHS 16; CHBS 26

### R4HR MH High Plains 4037 0017 ET

Sire: THM Durango 4037  
Dam: CRR 279R Julianne 827

### THM R4HR TL's Sonny 0758

Sire: THM 163M Marcel 7540  
Dam: THM TL's Sunkist 6120



### R4HR KE Vintage P606 8062 ET

Sire: PW Victor Boomer P606  
Dam: BTF 5015 9146

### R4HR GV CMR 110K Max Y496 ET

Sire: Golden-Oak 4J Maxium 28M  
Dam: Remitall Marvel ET 110K

### R4HR THF Logic 023R J838

Sire: KJ C&L J119 Logic 023R ET  
Dam: THF Victoria 46B J630



Dale and Donna Hester  
4800 VZCR 2120, Canton, TX 75103  
903-848-9250 • 903-340-5006 Cell

Offering 50+ replacement  
heifers and 25+ ready to  
work bulls at all times.

*Producing Time Tested Genetics... Every Hour... Every Day*





Merry Christmas,  
Happy New Year  
and thanks to all  
our loyal customers in 2013.

AHA Golden Hereford Breeder

Herefords Since 1959

**CURTIS YOUNTS & SON**

Cell: 254/760-0243 • Res: 254/939-6492  
3648 Elmer King Rd. • Belton, TX 76513



# TEXAS HEREFORD

Official publication of the Texas Hereford Association

December 2013 • Vol. 63, No. 2

## Mission Statement

The Texas Hereford Association will provide the leadership to unite, foster and protect the interest of the Hereford breed; and promote fairly the production and consumption of Hereford beef universally.

## Features

- 14 A.I. Directory
- 16 2013 American Royal  
*Show results*
- 19 NAILE Show Report
- 19 Keystone Hereford Champions Named
- 20 Fall Sale Results

## Departments

- 4 Tailgate Talk
- 6 Bulletin Board
- 6 Obituaries
- 21 Auxiliary News
- 27 Calendar of Events
- 28 Cattle for Sale
- 28 Advertisers Index

## On The Cover

Kenzie Boyer of Claremore, Oklahoma found a friend at the Copeland-Langford's The Event sale on October 20.

*Photo by Lyn Chastain.*

THE TEXAS HEREFORD (ISSN 0744-4761) (USPS 616-680) is published monthly except for the month of July by the Texas Hereford Association. POSTMASTER: Please send change of address notices to The Texas Hereford, 4609 Airport Frwy., Ft. Worth, TX 76117. Periodical postage paid at Ft. Worth, TX, and additional mailing offices. Subscription rate: One Year, \$15.00. Advertising rates on request. Contributions to the editorial pages are welcome, but the magazine cannot be responsible for the return of unsolicited material.

## Texas Hereford Association Officers

Jay Wright, Morgan, president  
Gary Buchholz, Waxahachie, president-elect  
Terri Barber, Austin, vice-president  
Chad Breeding, Miami, vice-president  
John Winsauer, Beeville, vice-president  
Jack Chastain, Fort Worth, secretary-treasurer  
Scott Nolan, Gilmer, past-president

## Executive Committee

Matt Copeland, Nara Visa, NM  
John Dudley, Comanche  
David Neal, San Angelo  
Berry Summerour, Houston  
Curtis Younts, Jr., Belton

## Directors

Wayne Baize, Ft. Davis  
Dr. M.C. Baker, Granbury  
Dennis Braden, Stamford  
Swasey Brainard, Pampa  
Austin Brown, III, Beeville  
James Dangelmayr, Muenster  
Harry Dudley, Comanche  
John Dudley, Comanche  
James Floyd, Wink  
Bradley Hale, Miami  
Ira Lee, Willow City  
Joshua Martin, Floresville  
Brady Mimms, Lorenzo  
Jane Murphey, Meridian  
Dan Nance, Haslet  
David Neal, San Angelo  
Jackie Pullen, Rockwall  
Monroe Schatte Jr., Giddings  
J.D. Schmidt, Hondo  
Curtis Younts, Jr., Belton  
Jimmy Atlas, Grandview  
Dr. Stephen Coates, San Angelo  
Matt Copeland, Nara Visa, NM  
Tom Dudley, Comanche  
Mark Ellison, Austin  
Mike Fuston, Turkey  
Jerry Lewis, Valley View  
Dimitri Mataragas, Athens  
David Moore, Hamlin  
David Morris II, Marquez  
J.D. Ragland, Canyon  
E.C. Rosson, Milford  
Ron Schlegel, Olney  
Dr. Mark Steele, Graham  
Reed Stewart, Sterling City  
Brad Stuart, Roby  
Berry Summerour, Houston  
Lee Terrell, Sherman  
Susan Turner, Rochester  
Len Weinheimer, Stonewall  
George Beggs IV, Fort Worth  
John R. Caldwell, Abilene  
David Carver, Cotton Center  
Justin Dauer, Panhandle  
Mike Doyle, Wolfe City  
Bill Dufur, Caddo, OK  
Crawford Edwards, Tahoka  
Jo Ellard, Dallas  
Paul Funk, Copperas Cove  
David Harbour, Stinnett  
Lee Haygood, Canadian  
Tye Jackson, Ranger  
Watson Langford, Okmulgee, OK  
Joe Dan Ledbetter, Wheeler  
Tommy Malone, Wills Point  
Clay Richardson, Ozona  
Roy Shackelford, Comanche  
Glenn Springer, Aspermont  
James Strode, Paluxy  
Jim White III, Marfa

## TEXAS HEREFORD

4609 Airport Freeway • Fort Worth, TX 76117  
www.texashereford.org  
817/831-3161 • Fax: 817/831-3162  
texashereford@sbcglobal.net  
Jack Chastain, *Manager/Editor*  
Penni Hiles, *Assistant Editor & Circulation*  
Park Place Enterprises, *Design*  
Lee Chastain, *Photo Production*

## AFFILIATED WITH

LPC – Livestock Publications Council  
National Cattlemen's Beef Association  
American Hereford Association  
Texas & Southwestern Cattle Raisers Association  
Texas Purebred Cattle Alliance

# Consignments



HORNED and POLLED HEREFORDS

**SUNDAY, FEBRUARY 2, 2014**

REMITALL ONLINE 122L [CHB,SOD,DLF,HYF,IEF] • P42254372  
 DM BR SOONER [CHB,DLF,HYF,IEF] • P42537322  
 DM L1 DOMINETTE 901 • P42000331  
 BR CSF COPPER ET [DLF,HYF,IEF] • 42970589  
 BR LANSING 3060 • 42407406  
 BR GABRIELLE 5082 • 42621964  
 BR GOLDRIEL 3029 ET • 42367033  
**NH COPPER Z1002 • P43372071**  
 C GOLD RUSH 1ET • 19525330  
 C-S PURE GOLD 98170 [CHB,SOD,DLF,HYF,IEF] • 41040609  
 C MS DOM 93218 1ET • 19415950  
 NH MS CHANNINGS GOLD W401 ET [DLF,HYF,IEF] • P43033866  
 BR DM CHANNING ET [CHB,DLF,IEF] • P42410409  
 BR MS CHANNING 5088 ET • P42635377  
 BR MSU MS KEYNOTE 2056 ET • P42299199



## NH COPPER Z1002 • 10/09/12

This Copper is a moderate framed, heavily muscled bull with an explosive amount of depth and spring of rib.

This young bull sire will continue to profit your ranch for years to come. Phenotypically he is as complete a package as you could want. If you are looking for a herd sire to make a positive impact on your herd, take a close look at this one. Retaining 1/2 semen interest.

	CED	BW	WW	YW	MILK	M&G	CEM	MCW
EPDs	-0.5	+4.1	+61	+92	+23	+53	+1.6	+105
	SC	FAT	REA	MARB	BMI	CEZ	BII	CHB
	+1.0	+0.001	+0.57	+0.04	+\$19	+\$14	+\$16	+\$28



## MISS ADEL 504 ET • 05/12/13

*Consigned by Steve Decker*

This fancy heifer has a pedigree loaded with national champions and proven producers on national champions. She is very docile and would be fun in the show barn and then make a great addition to your cow herd.

	CED	BW	WW	YW	MILK	M&G	CEM	MCW
EPDs	-6.7	+6.5	+56	+98	+19	+48	+2.8	+110
	SC	FAT	REA	MARB	BMI	CEZ	BII	CHB
	+0.5	-0.014	+0.60	-0.08	+\$11	+\$7	+\$8	+\$24

REMITALL ONLINE 122L [CHB,SOD,DLF,HYF,IEF] • P42254372  
 STAR BRIGHT FUTURE 533P ET [CHB,DLF,HYF,IEF] • P42483846  
 RB L1 DOMINETTE 8116 • 41050714  
 STAR TCF SHOCK & AWE 158W ET [CHB,DLF,HYF,IEF] • P42971547  
 SHF INTERSTATE 20X D03 [SOD,CHB,DLF,HYF,IEF] • P23812935  
 MSU APOLLONIA 10M [DLF,HYF,IEF] • P42301166  
 APOLLONIA OF BAR B 748 • P24004385  
**MISS ADEL 504 ET • P43422336**  
 REMITALL BOOMER 46B [CHB,SOD,DLF,HYF,IEF] • P23649249  
 CS BOOMER 29F [SOD,CHB,DLF,HYF,IEF] • P23925982  
 CS MISS 1ST FLAG 21A [DOD,DLF,IEF] • P23559479  
 GH 29F EVA 780T ET [DLF,HYF,IEF] • P42828302  
 MSU BR HALLMARK 25H • P41027600  
 MSU BR MARKETTE 55N • P42392484  
 MSU BR MARKETTE L61 • P42179265



**BUILDING OUR PROGRAM AROUND  
 CHAMPIONS ...  
 BOTH KIDS & CATTLE**

## NOLAN HEREFORDS

Scott, Alise, Ilissa, Bethany & Audrey  
 1950 Skylark Rd • Gilmer, TX 75645 • nolanherefords@aol.com  
 Res. 903-797-6131 • Cell: 903-738-5636  
 Steve Decker, Herdsman • 254-582-4310  
 www.nolanherefords.com



As December approaches it is hard to believe that another year has almost passed. We have had a good year. The addition of color to all issues of our magazine has been very positive. Our "Fish and Snips" concert was a success. Our junior program is as strong as it has ever been and there are plans in motion to make it even stronger. Our website continues to help sell cattle and to serve our members.

Most everyone in Texas is rejoicing to see the end of 2013 and wishing for a better year for 2014. Even with continued drought, heat and more cattle liquidations, most of our fall sales and private treaty sales were the best ever held. The demand and renewed interest in Hereford genetics is encouraging for all Hereford breeders and members of THA. I congratulate those who sold cattle and thank the buyers and wish

them well with their purchases.

This organization is strongly dependent on our officers, directors, members, sponsors, and friends in both time and funds. THA is involved in many activities in the next few months and has many people to thank for their support. Your executive committee is most concerned about keeping our organization in a strong financial position. We have survived 2013, but need to have a better 2014. THA will again offer some tremendous donations for fund raisers during our Fort Worth activities. On Sunday during our 45th Annual Whiteface replacement heifer sale we will be selling the Heritage Pen of heifers from our commercial Hereford members for the thirteenth year. We owe the donors of this pen a huge thank you for their generosity. I encourage members to help solicit buyers for this pen. I know how good the heifers will develop into cows. We plan a silent auction at the social and are in need of a few quality items from all officers and directors. THA is greatly appreciative for these contributions. I also want to thank the consignors to both the commercial heifer and Cowtown Select sales. Their quality cattle have a great impact on showing our breed to the general public. The donors for the heifer scholarship and champion awards are also vital to the success of the shows. These members have made a giant effort to ensure great things for THA and Hereford cattle. The rest of THA needs to step up by attending and either buying or bringing buyers to the sales and shows.

Our website continues to show results, especially our cattle for sale page. We hope more members will avail themselves to this marketing tool. We have plans to expand this service in 2014.

December and the time between Thanksgiving and Christmas and the New Year is always a time to pause and reflect on the past year and plan for the upcoming year. I am most thankful for good health and the opportunity to work for THA. I wish everyone a healthy and happy holiday season and prosperous new year. I hope to see everyone at our annual meeting and all other activities at the Fort Worth Stock Show. ★

McMullin Ranch

When bulls like this **HEREFORD**  
are crossed on black cows...



...the results are great  
heifers like these!



SEE US FOR YOUR **HEREFORD BULLS!**

MC

McMullin Ranch

Donlie and Linda McMullin

1005 Perryman Creek Rd.

Copperas Cove, TX 76522

254-547-0172 • dboydmc@yahoo.com



FT. WORTH NATIONAL  
**COWTOWN**  
*Select Sale*  
 HORNEDED and POLLED HEREFORDS  
**SUNDAY, FEBRUARY 2, 2014**



W4 8203 Mr Advance A048  
 4-02-13 • 43429926

**Sire:** HH Advance 8203U ET [CHB,DLF,IEF]

**Dam:** L Star Miss Advance 026K M364

BW +6.3 / WW +54 / YW +77 / Milk +15 / M&G +41  
 BW: 74 lbs. / WW: 695 lbs.

Here is an 8203 son that will catch your eye. Soggy made and big boned are a couple terms to describe this herd bull prospect. His dam is a 026K daughter and has been a great producer. Straight Line One genetics here.



W4 18U Rock Solid 101Z ET  
 2-24-12 • Tattoo: 024 • 43337641

**Sire:** Golden Oak Outcross 18U [CHB,DLF,HYF,IEF]

**Dam:** C Ms Pure Gold 5007 ET [DLF,HYF,IEF]

BW +6.5 / WW +64 / YW +107 / Milk +23 / M&G +55  
 BW: 80 lbs. / WW: 725 lbs.

What you see is what you get. This outcross son is powerfully built from the ground up and packed full of muscle and long as a freight train. He will add pounds to those range bulls he sires.



W4 Ms Mark 100A ET  
 2-10-13 • 43429606

**Sire:** Golden Oak Outcross 18U [CHB,DLF,HYF,IEF]

**Dam:** GKB 146 Miss Mark B422

BW +5.2 / WW +63 / YW +103 / Milk +22 / M&G +54

This polled Outcross daughter will have a lot of friends on sale day. She is fancy. Her maternal sister was Res Division at Fort Worth in the open show last year for Ashley Cline. She will be fun to show but the donor pen is where she will make her mark.

Also selling in the 45th Annual Whiteface Replacement Female Sale on February 2, 2014  
 2 Pens of Hereford Heifers

1 Pen Open Hereford Heifers • 1 Pen Bred Hereford Heifers - bred to Brangus bulls for spring calves



Jay Wright,  
 General Manager



Jeff Chaffin,  
 Purebred Cattle Manager

**W4 RANCH**

BOSQUE COUNTY SINCE 1961

Registered Herefords and Certified F-1s  
 Jay Wright, General Manager • Office: 254-635-4444  
 Cell: 254-396-2584 • e-mail: jay@w4ranch.com  
 Jeff Chaffin, Purebred Cattle Manager  
 254-396-2785 • jeff@w4ranch.com  
 P. O. Box 9 • Morgan, Texas 76671  
 www.W4ranch.com  
 Joe Walker Land & Cattle, LTD

## New Arrivals

**Jacob and Shelby Jackson of Ranger, Texas are pleased to announce** the arrival of Addalyn Kimberly Jackson. Addalyn was born October 28, 2013, weighing 7 pounds 4 ounces and was 21 inches long. Proud grandparents are Robert Joe and Dena Jackson of Ranger and David Williams of Meridian, Texas.

**Kyle and Tonya Perez of Nara Visa, NM are the proud parents** of twins. Peyton Keil Perez, 3 lbs. 12 oz., 16 inches long and Libby Jo Perez, 3 lbs. 6 oz., 15 ½ inches long, arrived June 14, 2013. Grandparents are Michael and Connie Perez of Nara Visa and Clair and Debbie Orr of Kersey, CO. ★

## THA Scholarships

The Foundation of the Texas Hereford Association will award \$1,000 scholarships to qualifying high school seniors and college freshmen. You may call the THA office to obtain information or go to [www.texasherford.org](http://www.texasherford.org) and click on the youth link for THA Foundation scholarship requirements and instructions. Deadline for applying is January 15, 2014. The awards will be presented at the THA Annual meeting in Fort Worth, February 1, 2014. The THA's number is 817-831-3161. ★

## Attention Juniors: \$5,000 for Top Jr. in Fort Worth National Show

Funds have been committed to award \$5,000 to the top placing junior heifer and \$2,500 to second place junior heifer (if funds permit) that is exhibited at the National Hereford Show in Fort Worth. A second scholarship will be awarded if \$5,000 is exceeded. Exhibitor must be at the halter of his/her own heifer as well as be eligible to show in the junior show the previous week. To be eligible for the junior show, the ownership must be in only the exhibitors' name, no siblings or partners. See rule 12 on page 187 of

the Fort Worth Stock Show premium book. The heifer must be eligible to show for Grand Champion (no Cow/Calf). This is an incentive to encourage junior exhibitors to exhibit at the open show on February 3, 2014. To be eligible for the award, the exhibitor must enter the open show by the November 15th deadline. The exhibitor must be a member of the Texas Junior Hereford Association.

The sponsors of this award are committed to making this an annual event and hope to grow the fund to increase the prize as well as create a special belt buckle for the event. Anyone wishing to join this effort should contact Jack Chastain at the THA office. ★

## Judges Selected for 2014 Southwestern Exposition & Livestock Show

### Junior Heifers – Watt Arena, West Ring:

Ms. Christy Collins, Frederick, OK  
Polled Hereford: Saturday, Jan. 25,  
at 1:00 p.m.

Hereford: Saturday, Jan. 25,  
following Polled Hereford

### Pen of 10 Commercial Hereford Heifers – Pen Area/Richardson Bass Bldg.

Mr. Joe Jones, Victoria, TX  
Mr. Josh Kinslow, Hearne, TX  
Mr. Wylie Taliaferro, Rosser, TX  
Saturday, Feb. 1, at 9:00 a.m.

### National Hereford and Polled Hereford Shows – Watt Arena

Mr. Ray Ramsey, Greenfield, IN  
Monday, Feb. 3, at 8:00 a.m.  
(classes to be judged concurrently  
in an alternating format)

### Junior Hereford and Polled Hereford Steers – Watt Arena

Dr. Mark Johnson, Stillwater, OK  
Thursday, Feb. 6, at 8:00 a.m.  
following Angus

## Sand Hills Hereford Scholarship

Any TJHA member who is a graduating senior and has exhibited at the Sand Hills Hereford Show is eligible to apply for one of the two \$1,000 scholarships awarded to heifer and steer exhibitors. For more information contact Chelli Evans at the Sand Hills Hereford and Quarter Horse show office at 432-366-3951. ★

## West Texas Scholarship Info

Information, criteria and scholarship application regarding the West Texas Hereford Association Curly Hays Memorial Scholarship can be obtained on-line at [www.cfabilene.org](http://www.cfabilene.org) under scholarships and then finding West Texas Hereford Association Curly Hays Memorial Scholarship. The deadline for the scholarship is April 1, 2014. If applicants have questions or are unable to obtain on-line call Twalla Simmons at 325-669-1692 and the information will be mailed. ★

## Bobby Graham Henson

Bobby Graham Henson of Canyon died Monday, Oct. 28, 2013.

Bobby was born March 15, 1930, in Tulia to Walter and Nettie Mae Graham. She was a longtime resident of Canyon, a West Texas A&M University alumna and was active in a multitude of civic organizations, all while serving a vital role in the management of the well-known Happy Hereford Ranch.

Her leadership and volunteer roles included American Heart Association, American Hereford Auxiliary, Chi Omega sorority, Panhandle Heritage Foundation, Panhandle Livestock Association, Panhandle-Plains Historical Museum Auxiliary, Texas Hereford Auxiliary and Texas Historical Auxiliary. She also served 28 years on South Randall County Hospital District board.

Bobby was a member of First Baptist Church Canyon, where she served as a teacher for Sunday school and University Study Club and was



a member of Abigail Sunday school class. Bobby also taught elementary school in Lubbock and junior high in Plainview.

Survivors include her husband of 63 years, Nolon Henson of Canyon; a daughter, Jan Dickerson of Canyon; a son, Rusty Henson and wife Janice of Quitaque; her grandchildren, Walter Henson and wife Lindsey, Wes Henson and wife Mica and Austin and Rachel Dickerson; and her great-grandchildren, Lily, Gracie, Anna and Charis Henson. ★

## Rita Joan Knox

Rita Joan McDonald Boone Zimmermann Knox, 83 years old, passed away Sunday, November 17, 2013.

Joan was born November 11, 1930, in Fort Worth, to Dwight Wallace McDonald and his wife Gladys Elizabeth Midkiff.

Joan attended school and graduated from Midland High School in

the class of 1948, briefly attending Hardin-Simmons University. On August 23, 2002, Joan married her high-school friend George W. "Tee" Knox. She and her daughters, once again, lovingly welcomed another family member in Tee's daughter, Kathy.

She is survived by husband George W. "Tee" Knox of Tarzan; a brother, Dwight Midkiff "Buddy" McDonald and wife, Sue, of Odessa; children Rita Boone Cone of Midland, Michelle Boone Mauzy and husband, Greg, of Midland, Barbara Zimmermann Windom and husband, Eddy, of Grapevine, Robert L. Zimmermann of Tulsa, Oklahoma, and Kathy Knox Buchholz and husband, Gary, of Bardwell; a niece, Julie McDonald Garrett and husband, Chris, of Odessa; grandchildren Dustin Lee Gragg and wife, Mande, of Midland, Kacey Gragg Whisenhunt and husband, Aaron, of Fort Worth, Eric Windom and wife, Stacey, of Frisco, Jared Windom and wife, Leah, of Colleyville, and

Tyler Windom and wife, Andrea, of Grapevine; nine great-grandchildren; and many cousins and friends. ★

## Chad W. Carter

Chad W. Carter of Buffalo passed away November 26, 2013 in Temple, Texas.

Chad was born January 31, 1965 in Lubbock, Texas to Willard Conrad Carter and Gloria Johnson. He was a rancher. He loved the country, raising cattle and having a good time with family and friends. Chad was a fun loving guy who will be missed by all who knew him.

Chad is survived by his special friend and companion, Misty Michelle Watson; father, Willard Carter; sister, Jamie Baker and husband, Kevin; nephews, Will Baker, Keith Carter and wife Amey and Nathan Medina; great-nieces, Grace Carter and Rylee Pierce; two step-fathers, Steve Decker and Raymond Peters. ★



**SOUTH TEXAS HEREFORD ASSOCIATION** *Spring Sale*  
Offering Hereford Bulls, Females, True F<sub>1</sub> Females, Registered Brahman Bulls & Females

**MARK YOUR CALENDARS!**  
*Saturday, February 1, 2014, at noon*  
*PLUS: Join us for CEU Credits at 8:30 a.m. before the sale!*  
**BEEVILLE LIVESTOCK COMMISSION, INC.**  
**2218 US HWY 59E, BEEVILLE, TEXAS**

*For sale or consignment information contact:*  
**Robbie Morish, SECRETARY,**  
**(361) 920-0012 or [info@southtexashereford.org](mailto:info@southtexashereford.org)**  
**[www.southtexashereford.org](http://www.southtexashereford.org)**  
**AUCTIONEER: LEO CASAS, III**

*Brought to you by:*

 Find us on Facebook



# After nearly 100 years of raising Herefords, what will we do for an encore?



L.M. Bowling (1886-1953)  
circa 1940



WHR Pioneer 60th #3040011 • DOB 9-30-39  
Sire: Pioneer 1707483  
Dam: WHR Belle Onw. 69th 1980712  
Sold as Lot #1 in the March 24, 1944 Auction.



Sale cattle for the March 24, 1944 Auction.

We started our herd in 1919 with G. L. Mathews breeding of Kinsley, Kansas. Later we bought 2 cows from John N. Luft, Bison, Kansas, double granddaughters of Kimberlins Onward Domino. One cow from A. & M. College, Hazlett breeding. One from Edd Hutt Lees, Summit, Mo., by Prince Advance Mischief by Prince Domino Mischief, and nine from Banning Lewis Ranches, Colorado Springs, Colo. Our herd bull, sire of the sale cattle, son of Baron Domino 4th, Baron Domino 36th, a son of Pioneer, WHR, Pioneer 60th bought from Wyoming Hereford Ranch, Cheyenne, Wyoming.

14 bulls, 25 heifers are sired by Pioneer 60th, and two-year old heifers and 3 cows are by Baron Domino 36th. The two-year old heifers are bred to Colorado Domino 238th. The cattle men who have seen this bull say he is one of the best bulls in Oklahoma. These cattle are all rich in the blood of Prince Domino.

This sale will start at 12 o'clock, rain or shine, 1½ miles west of Jefferson, Okla., and ¾ west of Highway 81, 26 miles north of Enid, 6 miles south of Medford and 4 miles north of Pond Creek, Okla. on March 24th, 1944.

## AUCTIONEERS

Col. H. L. Burgess ..... Enid, Okla.  
Col. Bill Hagel ..... Fair Grove, Mo.

CLERK OF SALE: First State Bank, Pond Creek, Okla.

Catalog page from L.M. Bowling and Sons' Auction Sale • March 24, 1944



L.M. Bowling and Sons' ownership of 1 share in the American Hereford Cattle Breeders Association at the cost of \$10.



Larry Domino M. 41st #6066861 • DOB 9-1-49  
Sire: MW Larry Domino 92D 4678881  
Dam: Superdonna Domino 46th 5059982  
Reference Sire A in the L.M. Bowling & Sons' 1st Annual Production Sale held April 12, 1953





*We'll keep  
performing.*

**Selling Sunday, February 2, 2014  
in Fort Worth at the  
45th Annual Premium Whiteface Replacement Female Sale**

- 2nd Calf Heifers bred to Hereford Bulls heavy springers to calve February 2014
- Open Yearling Hereford Heifers

**Our current Herd Sire:**

**BR Joe Domino 1014 ET • 3-7-2011 • 43224865**  
**2012 Fort Worth Reserve Champion**  
**2013 Fort Worth Reserve Champion**

**Other Herd Sires:**

UPS Advance 0906  
 Churchill Jury 1150Y ET  
 \_D 408 Mr Harland 410 134X ET  
 Churchill Outcross 290Z  
 Churchill Helton 2101Z

**A.I. Sires:**

NJW Trust 100W ET	Sensation 028X
Red Bull	Ribstone 157K
CL 1 Domino 955W	Harland 408
UPS 3027	CRR About Time 743



Dan Bowling (1913-2012)

**Longevity.  
Adaptability.**

*A century spent changing with the times.*

**Bowling Herefords**

**Nancy Bowling, Manager**

**Melvin Young, Herdsman • 580-761-9257**

Nancy's cell: **580-362-5026** • Residence: **580-363-3125**

e-mail: [nkbowling@yahoo.com](mailto:nkbowling@yahoo.com)

2211 South 29th Co. Rd. • Blackwell, OK 74631



See 2052

# *aka* “The Bull”

## ON THE HILL IN DENVER



*Interests available to purchase*



C&M CLASSIC 8003 ET [DLF,IEF] (42918195)

S CLASSIC 0137 [DLF,HYF,IEF] (43124087)

S MISS ARROW DOMINETTE 429 (42518328)

**S 0137 CLASSIC 2052 [DLF,HYF,IEF] (43305451)**

S 337 ARROW DOMINO 520 (42621102)

S 520 ARROW DOMINETTE 9031 (43029851)

S 1009 MISS L1 ADVANCE 448 (42518308)

GH RAMBO 279R [CHB,DLF,HYF,IEF] (42651231)

MDP MICAH 110 (42157092)

ARROW CL1 8110 [CHB] (41091871)

S MS 300C EXTRA 772 (40028825)

S ARROW DOMINO 337 (42407847)

S 1009 MISS L1 ADVANCE 310 [DOD] (42407666)

ARROW CL1 1009 [DLF,IEF] (42238768)

S 074 DOMINETTE 245 (42304754)

CED	BW	WW	YW	MILK	M&G	CEM	MCW	SC	FAT	REA	MARB	BMI\$	CEZ\$	BI\$	CHB\$
+0.6	+27	+48	+81	+17	+41	+0.7	+63	+0.6	+0.009	+0.28	0.00	15	14	12	21

Bryan, Linda, & Brooke Sidwell  
Cell 970-381-0264  
Home 970-897-2527  
e-mail: [sidwell@ezlink.com](mailto:sidwell@ezlink.com)

Harold & Marlene Sidwell  
Cell 970-381-5940  
Home 970-897-2324

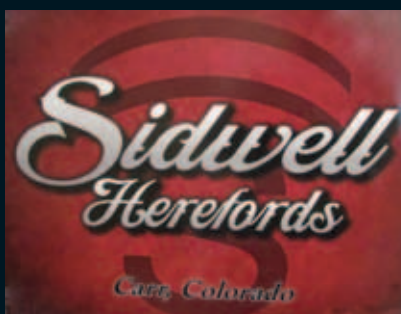

54286 CR 27  
Carr, Colorado 80612

*Visitors Always Welcome*

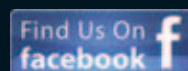



# VAN NEWKIRK HEREFORDS

— SINCE 1892 —

**Low Birth Weight!**

**Thick, Easy Fleshing, Outstanding Carcass**

**Breed Leading Genetics!**

**SELLING**  
**115 2-YEAR OLD BULLS**  
**50 OUTSTANDING YEARLING BULLS**  
**25 ELITE REGISTERED HEIFERS**  
**75 COMMERCIAL HEIFERS**



**SALE > MON JAN 20 • 1PM**

FOR CATALOG & VIDEO DVD

CALL JOE VAN NEWKIRK 308-778-6049 OR KOLBY VAN NEWKIRK 308-778- 6230

18302 HWY 26, OSHKOSH NE

**[www.vannewkirkherefords.com](http://www.vannewkirkherefords.com)**







**Offering a Select Group of**  
 22 Bulls • 14 Females • 1 Flush  
 3 Embryo Packages  
 Herd Bull Prospects • Show Prospects

**Sunday, February 2, 2014**

**3PM • West Arena**

**SOUTHWESTERN EXPOSITION AND LIVESTOCK SHOW  
 FT WORTH, TEXAS**

**The SOURCE for the TOP GENETICS in the Hereford Industry!** *pictured are just a few of the select offering*



**BH RAPID REWARDS 301A**  
 Sire: B&C Alberta Lad 0118

EPDs	BW	WW	YW	Milk	M&G
	+3.7	+44	+76	+16	+38

Consignor: **AUSTIN BREEDING**



**BF KODIAK 367**  
 Sire: H W4 Grizzly 0146 [DLF,HYF,IEF]

EPDs	BW	WW	YW	Milk	M&G
	+1.1	+49	+89	+27	+52

Consignor: **BURNS FARMS**



**MH DAVE 213 ET**  
 Sire: TCC Mr Davidson 81 ET [DLF,IEF]

EPDs	BW	WW	YW	Milk	M&G
	+4.0	+50	+82	+17	+42

Consignor: **MASSEY HEREFORD RANCH**



**NCC TEQUILA ROSE 207 ET**  
 Sire: TH 75J 243R Bailout 144U ET [CHB,DLF,HYF,IEF]

EPDs	BW	WW	YW	Milk	M&G
	+4.4	+55	+89	+19	+46

Consignor: **NOLLES CATTLE CO.**



**PRCC GKB 88X HIGH NOON 500Z ET**  
 Sire: NJW 98S R117 Ribeye 88X ET [DLF,HYF,IEF]

EPDs	BW	WW	YW	Milk	M&G
	+3.2	+55	+84	+25	+53

Consignors: **GKB CATTLE, ELIZABETH NESSLER, ERIC ROSSON**



**W4 18U ROCK SOLID 101Z ET**  
 Sire: Golden Oak Outcross 18U [CHB,DLF,HYF,IEF]

EPDs	BW	WW	YW	Milk	M&G
	+6.5	+64	+107	+23	+55

Consignor: **W4 RANCH**



**DHD BANDIT HH 2112 ET [DLF,HYF,IEF]**  
 Sire: K&B Bandido 8227U ET [DLF,HYF,IEF]

EPDs	BW	WW	YW	Milk	M&G
	+6.5	+55	+85	+29	+57

Consignor: **DOUBLE HEART DIAMOND CATTLE**



**WPF 12S 409X OUTSIDER 3244 ET**  
 Sire: TH 223 711 Conquer 409X [DLF,HYF,IEF]

EPDs	BW	WW	YW	Milk	M&G
	+5.6	+60	+102	+24	+54

Consignor: **WHISPERING PINE FARMS, LLC**



**WORR OWEN PURP TANTEO 002A4 ET [DLF,HYF,IEF]**  
 Sire: H WCC/WB 668 Wyarno 9500 ET [DLF,HYF,IEF]

EPDs	BW	WW	YW	Milk	M&G
	+4.1	+61	+95	+25	+55

Consignor: **WORRELL ENTERPRISES, LLC, OWEN BROS.**



**ATLAS MR 108T HELTON 35Z**  
 Sire: CRR Helton 980 [CHB,DLF,HYF,IEF]

EPDs	BW	WW	YW	Milk	M&G
	+5.8	+54	+91	+26	+52

Consignor: **ATLAS POLLED HEREFORDS**



**BEACON HILL BIRKEN 1308**  
 Sire: PW Victor Boomer P606 [SOD,DLF,HYF,IEF]

EPDs	BW	WW	YW	Milk	M&G
	+4.4	+47	+72	+31	+55

Consignor: **BEACON HILL RANCH**



**MM COLBIE 1308 ET**  
 Sire: UPS TCC Nitro 1ET [CHB,DLF,HYF,IEF]

EPDs	BW	WW	YW	Milk	M&G
	+5.7	+58	+100	+17	+46

Consignor: **MIMMS HEREFORDS**



**MCS 2007 ABIGAIL 62A ET**  
 Sire: Sparks Trend 2007 [CHB,DLF,HYF,IEF]

EPDs	BW	WW	YW	Milk	M&G
	+3.6	+57	+92	+20	+48

Consignor: **MCS CATTLE CO.**



**LED 743 MISS ABOUT TIME 302 ET**  
 Sire: CRR About Time 743 [CHB,DLF,HYF,IEF]

EPDs	BW	WW	YW	Milk	M&G
	+3.6	+52	+81	+28	+54

Consignor: **LEDBETTER CATTLE CO.**



**WPF 9215 144U DRM GIRL 3216 ET**  
 Sire: TH 75J 243R Bailout 144U ET [CHB,DLF,HYF,IEF]

EPDs	BW	WW	YW	Milk	M&G
	+5.2	+57	+96	+20	+49

Consignor: **WHISPERING PINE FARMS, LLC**



**EXR PRIMROSE 301**  
 Sire: Boyd Worldwide 9050 ET [CHB,DLF,HYF,IEF]

EPDs	BW	WW	YW	Milk	M&G
	+0.5	+53	+79	+25	+51

Consignor: **EXPRESS RANCHES**

## CONSIGNORS

ATLAS POLLED HEREFORDS  
 BEACON HILL RANCH  
 BOWLING HEREFORDS  
 BREEDING, AUSTIN  
 BURNS FARMS  
 COURTNEY CATTLE CO.  
 DECKER, STEVE  
 DOUBLE HEART  
 DIAMOND CATTLE CO.  
 EXPRESS RANCHES  
 GKB CATTLE

HUTCHINSON FARMS  
 IRON LAKE RANCH  
 JC CATTLE CO.  
 LEDBETTER CATTLE CO.  
 MASSEY HEREFORD RANCH  
 MCS CATTLE CO.  
 MIMMS HEREFORDS  
 MORRIS HEREFORD FARMS  
 NESSLER, ELIZABETH  
 NOLAN HEREFORDS  
 NOLLES CATTLE CO.

OWEN BROS.  
 ROSSON, ERIC  
 R. SCHLEGEL & SONS  
 STEELE HEREFORDS  
 TURKEY FEATHER RANCH  
 URBANOVSKY, KINLEY  
 VANDERWORK HEREFORDS  
 W4 RANCH  
 WHISPERING PINE FARMS, LLC  
 WORRELL ENTERPRISES, LLC

Only the best horned and polled Hereford bulls and females are selling. Watch for catalog on the THA website: [www.texashereford.org](http://www.texashereford.org) • Broadcast live on Superior Productions

**250  
 HEAD!**

**Also plan to attend the  
 Premium Whiteface Replacement Female Sale • 1:00PM • West Arena**

**Texas Polled Hereford Association**

P.O. Box 1867 • Port Lavaca, Texas 77979

361/571-TPHA (8742)

email: [manager@tpha.net](mailto:manager@tpha.net)

**Texas Hereford Association**

4609 Airport Freeway • Fort Worth, TX 76117

817/831-3161 • 817/831-3162 (fax)

email: [texashereford@sbcglobal.net](mailto:texashereford@sbcglobal.net)



Double Heart Diamond Cattle Company

# 2013 Some years are Diamonds

## 2013 Champion Hereford Bull

3rd Supreme Drive • DHD Bandit HH 2112

**He Sells!!!**

in Fort Worth on  
February 2, 2014



“

This bull has more tone, more muscle shape in terms of real muscle... when you look at this bull when he travels away from you, this bull has a tremendous amount of shape underneath, and it starts at the ground with him.

— Kyle Colyer, Bruneau, ID  
Judge at the  
2013 American Royal

”



Champion Cow-Calf  
2013 Nebraska State Fair  
DHD Diamond HH 1224  
Ms Miss Excell 3105



Reserve Champion Hereford Bull  
2013 Wyoming State Fair • DHD Icon 3111A ET



**Double Heart Diamond  
Cattle Company**

Dave and Jessye Goertz • 308-935-1292 or 308-631-4250  
Fax: 308-935-1596 • e-mail: goertzherefords@yahoo.com  
79483 Highway 2 • Berwyn, NE 68814



# 2013 A.I. SIRE DIRECTORY



## F Pioneer 926 [DLF,HYF,IEF] • 42977930 • 01/10/09

One of the top 10 bulls in the breed for 2009 EPDs. His dam produced herd bulls for The Berry's and GKB Cattle.

EPDs	CED	BW	WW	YW	Milk	M&G	CEM	MCW	SC	Fat	REA	IMF	BMI	CEZ	BII	CHB
	+4.4	+4.3	+68	+122	+35	+69	+2.3	+139	+2.0	-0.002	+0.44	+0.23	\$28	\$19	\$22	\$39

Sire: K 64H Ribstone Lad 157K [CHB,DLF,HYF,IEF] • Dam: F 9126 Dominette 417 [DOD]

Semen: 1-9 straws \$25 • 10 or more straws \$20 • \$50 certificates

## DOYLE HEREFORD RANCH

Mike Doyle

P O Box 73 • Wolfe City, TX 75496 • e-mail: mdoyle0326@yahoo.com

cell: 214/240-4538 • Website: <http://www.bullshop.com/tx/doyleherefordsranch.php>

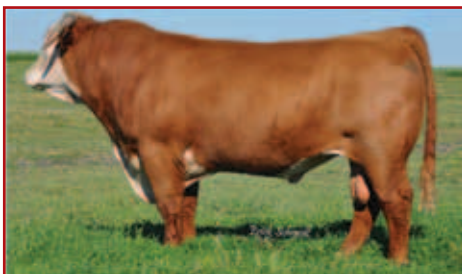

## ECR L18 Extra Deep 9279 "Bob" [CHB,DLF,HYF,IEF] • 43024518 • 04/14/09

EPDs	CED	BW	WW	YW	Milk	M&G	CEM	MCW	SC	Fat	REA	IMF	BMI	CEZ	BII	CHB
	+1.6	+2.3	+54	+78	+34	+62	+1.4	+22	+0.7	+0.008	+0.69	-0.11	\$13	\$14	\$10	\$22

Sire: GO Excel L18 (CHB,SOD,DLF,HYF,IEF) • Dam: OXH Christi 0028 (DLF,HYF,IEF)

Semen: \$50 per straw, 10 straw minimum • Non-certificate AI Sire

Co-Owners: Fawcett's Elm Creek Ranch, Ree Heights, SD

For semen orders, contact: 605-943-5664



## GKB EJE B627 Full Tank B927 ET [DLF,HYF,IEF] • 43012983 • 01/04/06

EPDs	CED	BW	WW	YW	Milk	M&G	CEM	MCW	SC	Fat	REA	IMF	BMI	CEZ	BII	CHB
	+0.5	+4.5	+51	+88	+19	+45	+2.6	+108	+0.7	-0.014	+0.65	-0.05	\$16	\$15	\$13	\$24

Sire: GKB Downtown B627 ET [DLF,HYF,IEF] • Dam: GKB 146 Breeze B533 [DLF,HYF,IEF]

Semen: \$50 per straw, 5 minimum • \$50 certificates

Co-Owners: The Rosson Family, Milford and Mallorie Phelps, Grandview



## NJW 98S R117 Ribeye 88X ET [DLF,HYF,IEF] • 43094146 • 02/08/10

EPDs	CED	BW	WW	YW	Milk	M&G	CEM	MCW	SC	Fat	REA	IMF	BMI	CEZ	BII	CHB
	+4.9	+1.8	+59	+80	+29	+59	+5.8	+91	+1.8	-0.017	+0.29	+0.25	\$31	\$23	\$27	\$33

Sire: SHF Rib Eye M326 R117 [CHB,SOD,DLF,HYF,IEF] • Dam: NJW 9126J DEW Domino 98S [DOD,DLF,HYF,IEF]

Semen: \$35 per straw • \$65 certificates

Co-Owners: Colyer Herefords, Bruneau, ID, NJW Polled Herefords, Sheridan, WY,  
King Herefords, Moriarty, NM

## GKB CATTLE CO.

Gary & Kathy Buchholz

P. O. Box 2807 • Waxahachie, TX 75168 • Gary's Cell: 214/537-1285 • Kathy's Cell: 214/537-1306

e-mail: gary@gkbcattle.com or kathy@gkbcattle.com • Website: [gkbcattle.com](http://gkbcattle.com)



## H2 11X 4130 Successor 2504 ET [DLF,HYF,IEF] • P43363765 • 05/01/12

Successor has a pedigree that is stacked with greatness from top to bottom... out of a full sister to Sooner and the recently deceased Mr Hereford 11X. You would be hard pressed to find another bull in any breed that has as much stoutness and look as Successor and you sure won't find one that has maternal power to go along with it!

EPDs	CED	BW	WW	YW	Milk	M&G	CEM	MCW	SC	Fat	REA	IMF	BMI	CEZ	BII	CHB
	+2.5	+2.5	+59	+80	+24	+53	+2.9	+82	+0.6	-0.008	+0.46	-0.28	\$14	\$16	\$9	\$21

Sire: TH 71U 719T Mr Hereford 11X [DLF,HYF,IEF] • Dam: DM BR Ariel 4130 ET [DLF,HYF,IEF]

Semen: 20 Semen Packages Available with 60 units of Semen \$2500 • Non Certificate Bull

No other semen sold until January 2016

Co-Owners: Durham Ranch and Ratcliff Ranches



## Star Shock Wave 13Y ET [DLF,HYF,IEF] • P43167474 • 01/06/11

2012 Denver Nat'l Reserve Grand Champ and 2012 Ft. Worth Nat'l Grand Champ. Shock Wave has been used on many cow types and one thing that is certain is that he sure makes them fancy! You would have to look long and hard to find another that will cross so good on so many cows!

EPDs	CED	BW	WW	YW	Milk	M&G	CEM	MCW	SC	Fat	REA	IMF	BMI	CEZ	BII	CHB
	-5.6	+4.7	+48	+83	+19	+42	+2.3	+101	+0.5	-0.010	+0.46	-0.01	\$12	\$9	\$11	\$21

Sire: Star TCF Shock & Awe 158W ET [CHB,DLF,HYF,IEF] • Dam: Star 2013 Cara 112T [DLF,HYF,IEF]

Semen: \$50 a unit • Non Certificate Bull

Co-Owner: Bob Morris

## H2 RANCH AND CATTLE CO.

Kevin W. Hartley

Office: 936-349-0439 • Cell: 936-661-0306 • Jessica Hartley's Cell: 936-349-6956

7787 Rocky Ridge Lane • Madisonville, TX 77864

RED BOLDFACE EPD=Trait Leader





### CMR Burks P606 Prime 0514 ET • P42642474 • 09/01/05

Daughters have beautiful udders with lots of milk. Sons are typy and very thick. A true calving ease sire.

EPDs	CED	BW	WW	YW	Milk	M&G	CEM	MCW	SC	Fat	REA	IMF	BMI	CEZ	BII	CHB
	-0.2	+2.3	+41	+70	+39	+60	-2.3	+82	+0.7	+0.053	+0.72	+0.19	\$12	\$12	\$11	\$21

Sire: PW Victor Boomer P606 [SOD,DLF,HYF,IEF] • Dam: Gerber 103T Rachel 085J

Semen: \$20 per straw



### CMF 746P Wacovia 125W • P43108780 • 11/19/09

Popular pedigree - sired by Prince Victor 71I, and out of productive cow family at Candy Meadow Farm. Dark red with pigmentation.

EPDs	CED	BW	WW	YW	Milk	M&G	CEM	MCW	SC	Fat	REA	IMF	BMI	CEZ	BII	CHB
	+1.4	+2.6	+60	+92	+27	+57	+0.7	+104	+0.5	+0.013	+0.40	-0.02	\$12	\$13	\$8	\$26

Sire: DRF JWR Prince Victor 71I [CHB,SOD] • Dam: CMF 314E Rose 746P [DLF,HYF,IEF]

Semen: \$20 per straw

### METCH POLLED HEREFORDS

Don, Ann and Barbara Metch

903-848-8614 • 903-848-7366 • Fax 903-848-9064

1259 V.Z. CR 2506 • Canton, TX 75103



### C 212 Domino 4011 ET [CHB,DLF,HYF,IEF] • 42473400 • 01/03/04

EPDs	CED	BW	WW	YW	Milk	M&G	CEM	MCW	SC	Fat	REA	IMF	BMI	CEZ	BII	CHB
	+5.9	+1.8	+48	+87	+35	+59	+0.4	+96	+1.2	-0.064	+0.68	+0.24	\$23	\$20	\$20	\$34

Sire: CL 1 Domino 212M [CHB,SOD,DLF,IEF] • Dam: C MS Pure Gold 2003 [DLF,HYF,IEF]

Semen: \$35 per straw, minimum of 10 • \$65 certificates

Co-Owners: Churchill Cattle Co., Manhattan, MT; Colyer Herefords, Bruneau, ID



### W4 4011 Domino T154 [DLF,HYF,IEF] • 42841307 • 03/26/07

EPDs	CED	BW	WW	YW	Milk	M&G	CEM	MCW	SC	Fat	REA	IMF	BMI	CEZ	BII	CHB
	+2.0	+3.5	+56	+91	+25	+53	-1.1	+63	+0.8	-0.036	+1.03	+0.16	\$20	\$15	\$17	\$34

Sire: C 212 Domino 4011 ET [CHB,DLF,HYF,IEF] • Dam: RCR Aurum Pat Domet E 04092 [DLF,HYF,IEF]

Semen: \$35 per straw, minimum of 10 • \$65 certificates

### W4 RANCH

P.O. Box 9 • Morgan, TX 76671-0009

Office: 254/635-4444 • Cell: 254/396-2584

E-mail: info@w4ranch.com • Website: www.w4ranch.com



### C-S Gran Torino 8172 ET [DLF,HYF,IEF] • 42890091 • 03/01/08

EPDs	CED	BW	WW	YW	Milk	M&G	CEM	MCW	SC	Fat	REA	IMF	BMI	CEZ	BII	CHB
	-0.7	+1.1	+56	+79	+27	+55	+2.7	+72	+0.9	+0.054	+0.70	-0.12	\$15	\$14	\$13	\$19

Sire: DM BR L1 Domino 146 [CHB,DLF,IEF] • Dam: C She's Got Game ET

Semen: \$50 per straw • \$75 certificates

Co-Owner: Colyer Herefords, Bruneau, ID

### WILLIAMS FAMILY HEREFORDS

Herbert F. Williams

P. O. BOX 567 • Decatur, TX 76234 • Cell: 940/393-1650 • Ranch: 940/466-3381

E-mail: herbsusan@msn.com • Website: www.williamsfamilyherefords.com



### WORR OWEN Tankeray Y79D ET [DLF,HYF,IEF] • P43264936 • 10/06/11

WORR OWEN Tankeray Y79D set a record at the Mile High Night Sale in Denver, selling half-interest for a whopping \$120,000. He took the 2012-13 national show scene by storm when he was selected Reserve Grand Champion Bull at the Tripe Crowns. He has a stunning look about him coupled with meat, middle and bone. He is extremely stout made with smooth joints and is big footed. He takes long easy strides and fills his tracks every time. He has really nice flex and set to his pasterns ultimately leading to longevity. He has big time rib shape and capacity and is loaded with muscle.

EPDs	CED	BW	WW	YW	Milk	M&G	CEM	MCW	SC	Fat	REA	IMF	BMI	CEZ	BII	CHB
	+0.1	+4.8	+50	+87	+26	+51	+2.5	+95	+0.6	-0.054	+0.72	+0.05	\$16	\$14	\$13	\$29

Sire: NJW FHF 9710 Tank 45P [CHB,DLF,HYF,IEF] • Dam: BR KLD Rose Marie D79 ET [DLF,IEF]

Semen: Big Package \$5,000 • 60 straws & 30 certificates

Small Package \$3,000 • 30 straws & 15 certificates

### WORRELL ENTERPRISES, LLC

210-241-4925 • 7141 Hwy. 87 N • Mason, TX 76856 • sjworrell@ctesc.net

Co-Owners: Owen Brothers, Mason; Deep Creek Land & Livestock, Douglas, WY

RED BOLDFACE EPD=Trait Leader





**GRAND CHAMPION HEIFER**  
**CHAMPION JUNIOR HEIFER • COMBINED JUNIOR SHOW**  
**CRR 980 BOBBIE 271**  
*John Cornelius, LaSalle, CO*



**RESERVE GRAND HEIFER**  
**CHAMPION JUNIOR HEIFER CALF • COMBINED JUNIOR SHOW**  
**BR ANASTASIA 3023 ET**  
*Rylee Barber, Channing, TX*

## 2013 American Royal Combined Junior Show

**November 2, 2013**

**Judge: Ken Geuns, Beth, MI**  
**58 shown**

**Class 2** – Spring heifers, calved Mar. 2-Apr. 1, 2013; 6 shown  
 1 & Reserve Grand & Champion Junior Heifer Calf – BR Anastasia 3023 ET; 3/12/13; Rylee, Barber, Channing  
 2 – BR Glorianna 3022; 3/2/13; Rylee Barber

**Class 3** – Junior heifers, calved Feb. 2013; 9 shown  
 1 & Reserve Champion Junior Heifer Calf – Blacktop Sweetheart 349; 2/13/13; Kelsey & Abby Repenning, Mitchell, SD  
 2 – RER Amber 303A; 2/4/13; Kayann Eck, Putnum, OK

**Class 4** – Junior heifers, calved Jan. 2-20, 2013; 2 shown  
 1 – Bacon Ms Ariana 1305; 1/10/13; Amanda Bacon, Siloam Springs, AR  
 2 – DD Miss Solution 328; 1/2/13; Jalyn David, Maple Hill, KS

**Class 5** – Winter heifers, calved Nov. 4-20, 2012; 4 shown  
 1 – Purple EF Fresca 81Z; 11/13/12; Amanda Bacon  
 2 – KT'S Bailey 202; 11/4/12; Kati Fehlman, Junction City, KS

**Class 6A** – Senior heifers, calved Sept. 25-Oct. 18, 2012; 9 shown  
 1 & Champion Senior Heifer Calf – KLD BR Carol D29; 9/25/12; Abby Geye, Rising Star

2 & Reserve Champion Senior Heifer Calf – BR Alexis Texas 2161; 10/16/12; Rylee Barber

**Class 6B** – Senior heifer calves, calved Sept. 1-18, 2012; 9 shown  
 1 – SG Miss Zola Z75; 9/1/12; Kayann Eck  
 2 – Abra S109 Anabelle 86Z ET; 9/1/12; Tyler Gerke, Smithton, MO

**Class 7** – Summer yearlings, calved May 7-Aug. 15, 2012; 4 shown  
 1 & Reserve Champion Junior Heifer – Wildcat Electra Baby 214 ET; 5/7/12; Bailey Jones, Darlington, WI  
 2 – AJM Ruby 1231; 5/17/12; Aaron Mitchell, Spring Valley, IL

**Class 8** – Spring yearlings, calved Mar. 3-Apr. 22, 2012; 5 shown  
 1 & Grand Champion & Champion Junior Heifer – CRR 980 Bobbie 271; 3/7/12; John Cornelius, LaSalle, CO  
 2 – CB Ms Outcross 2023 ET; 3/8/12; Taylor Dieball, Little River, KS

**Class 9** – Junior yearlings, calved Jan. 27-Feb. 25, 2012; 8 shown  
 1 & Champion Senior Heifer – Purple SV Gypsy 27Z ET; 2/24/12; Korbin Collins, Flanagan, IL  
 2 & Reserve Champion Senior Heifer – Wildcat OC Patience 21Z ET; 2/16/12; Brett Jones, Darlington, WI

**Class 10** – Senior yearlings, calved Oct. 10-Dec. 15, 2011; 2 shown  
 1 – TFL Bright Future Paula; 12/15/11; Ranae Poole, Windville, MO  
 2 – HPH Lady Amelia 122; 10/10/11; Hayley Hayhurst, Terre Haute, IN

## 2013 American Royal Combined National Show

**Kansas City, MO**

**November 3, 2013**

**Judge: Kyle Colyer, Bruneau, ID**  
**191 shown**

**Class 1** – Spring heifers, calved June 12, 2013; 1 shown  
 1 – Ponca 0145X Dominette 387; 6/12/13; Lowell Fisher, Spencer, NE

**Class 2A** – Spring heifers, calved Apr. 1-23, 2013; 6 shown  
 1 – Purple Ezra 77A; 4/23/13; Purple Reign Cattle Co., Toulon, IL  
 2 – Abra 11X Paisley 47A ET; 4/8/13; Brianne Abramovitz, Columbia, MO

**Class 2B** – Spring heifers, calved Mar. 10-30, 2013; 7 shown  
 1 – YCC GCC Ms Bliss's Beauty 1302; 3/12/13; John Glascock Jr., Streator, IL  
 2 – KT's Pamela 301; 3/18/13; Kati Fehlman, Junction City, KS

**Class 2C** – Spring heifers, calved Mar. 1-9, 2013; 11 shown  
 1 & Reserve Grand Champion & Champion Spring Heifer Calf – BR Anastasia 3023 ET; 3/2/13; Aidyn, Rylee & Bryden Barber, Channing  
 2 & Reserve Champion Spring Heifer Calf – Purple Jaxon 36A ET; 3/1/13; Cassidy Hanson, Linn Grove, IA

**Class 3A** – Junior heifers, calved Feb. 1-24, 2013; 7 shown  
 1 & Champion Junior Heifer Calf – Blacktop Sweetheart 349; 2/13/13; Kelsey & Abby Repenning, Mitchell, SD

2 – Purple Sylvia 23A; 2/12/13; Korbin Collins, Flanagan, IL

**Class 3B** – Junior heifers, calved Feb. 5-9, 2013; 6 shown  
 1 – Purple Zelda 20A ET; 2/8/13; Purple Reign Cattle Co.  
 2 – Perks 46T Bailout's Gal 3022; 2/5/13; Perks Ranch, Rockford, IL

**Class 3C** – Junior heifer calves, calved Feb. 1-4, 2013; 7 shown  
 1 – LCC FBF She's All Mine 328A ET; 2/2/13; Lowderman Cattle Co., Macomb, IL  
 2 – Bacon Ms Light Up 1306; 2/4/13; Amanda Bacon, Siloam Springs, AR

**Class 4A** – Junior heifers, calved Jan. 17-30, 2013; 4 shown  
 1 – Purple TRM Philli 15A; 1/28/13; Zachary, Jordan, Nathan, Ethan Hopkins, Winchester, TN  
 2 – WPF 966 144U Winifred 3022; 1/28/13; Whispering Pine Farms LLC, Kimball, MN

**Class 4B** – Junior heifers, calved Jan. 2-15, 2013; 7 shown  
 1 & Reserve Champion Junior Heifer Calf – GKB 88X Ida Kay 8A ET; 1/4/13; Gary & Kathy Buchholz, Waxahachie  
 2 – DD Miss Solution 328; 1/2/13; Jalyn Davis, Maple Hill, KS

**Class 5** – Winter heifers, calved Nov. 2-Dec. 14, 2012; 6 shown  
 1 – Purple EF Fresca 81Z; 11/13/12; Amanda Bacon  
 2 – KT's Bailey 202; 11/4/12; Kati Fehlman

**Class 6A** – Senior heifers, calved Oct. 1-18, 2012; 11 shown  
 1 & Champion Fall Heifer – BR Alexis Texas 2161; 10/16/12; Rylee Barber, Channing





**GRAND CHAMPION FEMALE**  
**CHAMPION SPRING YEARLING • COMBINED OPEN SHOW**  
 RW KLD MINDY TOO 4080 2020 ET  
 Kaine Warnken, Schulenburg



**RESERVE GRAND CHAMPION FEMALE**  
**CHAMPION SPRING HEIFER CALF • COMBINED OPEN SHOW**  
 BR ANASTASIA 3023 ET  
 Aidyn, Rylee & Bryden Barber, Channing



**GRAND CHAMPION BULL**  
**CHAMPION YEARLING BULL • COMBINED OPEN SHOW**  
 ECR WHO MAKER 210 ET  
 Fawcetts Elm Creek Ranch, Ree Heights, SD; John Tucker, North Platte, NE;  
 Busy Park Farm, Mitchell, SD; Sullivan Farms, Dunlap, IA



**RESERVE GRAND CHAMPION BULL**  
**CHAMPION SENIOR BULL • COMBINED OPEN SHOW**  
 LED GKB LEGEND 108 ET  
 Gary & Kathy Buchholz, Waxahachie

2 – PRCC GKB 88X Breeze 553Z ET;  
 10/1/12; Gary & Kathy Buchholz

**Class 6B** – Senior heifers, calved  
 Sept. 14-29, 2012; 7 shown  
 1 & Reserve Champion Fall Heifer –  
 KLD BR Carol D29; 9/25/12; Abby  
 Geye, Rising Star  
 2 – RRO TRM Have Mercy 2098  
 ET; 9/18/12; Stephen Lorenzen,  
 Georgetown, IL

**Class 6C** – Senior heifers, calved  
 Sept. 1-14, 2012; 7 shown  
 1 – SG Miss Zola Z75; 9/1/12;  
 Kayann Eck, Putnam, OK  
 2 – RHF 743 Addison 2119Z ET;  
 9/11/12; Edgar & Levi Roth,  
 Windsor, MO

**Class 7** – Late summer yearlings,  
 calved July 1-Aug. 15, 2012; 3  
 shown

1 & Reserve Champion Intermediate  
 Heifer – Purple Mosaic 75Z;  
 8/12/12; Kash Long, Wheeler  
 2 – RST GAT Koko 1009 29Z;  
 7/1/12; Nicholas & Gabrielle  
 Torrance, Media, IL

**Class 8** – Early Summer yearlings,  
 calved May 7-17, 2012; 4 shown  
 1 & Champion Intermediate Heifer –  
 Showtime Breathless 228 ET;  
 5/17/12; Jacob Sims, Edmond, OK  
 2 – KLD8144 Showstopper D28  
 ET; 5/10/12; Ryan & Robyn  
 Sansel, Cloverdale, IN; Kirbie Day,  
 Waxahachie

**Class 9A** – Spring yearlings, calved  
 Apr. 1-28, 2012; 7 shown  
 1 – H WR Samantha 2170; 4/5/12;  
 Aces Wild Ranch, Weatherford  
 2 – KLD 8144 Stormi D27 ET;  
 4/28/12; Riggins Stewart, Sterling  
 City

**Class 9B** – Spring yearlings, calved  
 Mar. 3-31, 2012; 11 shown  
 1 & Grand Champion & Champion  
 Spring Yearling – RW KLD Mindy  
 Too 4080 2020 ET; 3/10/12; Kaine  
 Warnken, Schulenburg  
 2 & Reserve Champion Spring  
 Yearling – CRR 980 Bobbie 271;  
 3/7/12; John Cornelius, Kersey, CO

**Class 10A** – Junior yearlings, calved  
 Feb. 10-27, 2012; 8 shown  
 1 & Champion Junior Yearling –  
 Purple SV Gypsy 27Z ET; 2/24/12;  
 Korbin Collins, Flanagan, IL  
 2 – Wildcat OC Patience 21Z ET;  
 2/16/12; Riley, Lauren, Brett, Bailey  
 Jones, Darlington, WI

**Class 10B** – Junior yearlings, calved  
 Jan. 2-9, 2012; 7 shown  
 1 & Reserve Champion Junior  
 Yearling – RST GAT Taffy 1009 1Z;  
 1/9/12; Kade Foster, Schulenburg

2 – WLL Zoey 3Z; 1/2/12; Larry  
 Crane, Mitchell, SD

**Class 11** – Senior yearlings, calved  
 Sept. 10-Dec. 15, 2011; 3 shown  
 1 & Champion Senior Yearling –CJB  
 Nuka Y3; 9/10/11; Conner Bolch,  
 Weston, MO; Haley Fuller, Weston,  
 MO  
 2 & Reserve Champion Senior  
 Yearling – TFL Bright Future Paula;  
 12/15/11; Ranae Poole, Windyville,  
 MO

**Class 12** – Cow-Calf Pairs, calved  
 Oct. 5-May 4, 2011; 4 shown  
 1 & Champion Cow-Calf – DM  
 Dominette 136; 5/4/11; Kati  
 Fehlman  
 2 & Reserve Champion Cow-Calf – H  
 Delhawk Athena 110 ET; 1/29/11;  
 Reba & Justin Hurst, Nevada, MO

**Class 13** – Spring bull calves, calved  
 May 11, 2013; 1 shown



1 – SS 1011 Colt 1304; 5/11/13;  
Steven Steiner, Union Star, MO

**Class 14A** – Spring bull calves,  
calved Mar. 6-Apr. 7, 2013; 7 shown  
1 & Champion Spring Bull Calf –  
CRR 109 Catapult 385; 3/19/113;  
Coyote Ridge Ranch, LaSalle, CO  
2 & Reserve Champion Spring Bull  
Calf – SG MR Thriller A49; 4/2/13;  
Kayann Eck, Putnam, OK

**Class 14B** – Spring bull calves,  
calved Mar. 1-11, 2013; 6 shown  
1 – JKJ MR Thriller A4; 3/3/13;  
John Jones, Thomas, OK  
2 – JLB Legend; 3/3/13; Jason &  
Lori Brown, Dwight, KS

**Class 15** – Junior bull calves, calved  
Feb. 1-26, 2013; 10 shown  
1 & Reserve Champion Junior Bull  
Calf – SG MR Thriller A10; 2/21/13;  
Nicholas Eck, Putnam, OK  
2 – WORR Owen Purp Tanteo 002A4  
ET; 2/9/13; Jarrett Worrell, Mason

**Class 16** – Junior bull calves, calved  
Jan. 12-26, 2013; 4 shown  
1 & Champion Junior Bull Calf  
– ECR AL Ree Heights 3003 ET;  
1/14/13; Facetts Elm Creek Ranch,  
Ree Heights, SC; Steve Landt,  
Union, IA  
2 – Abra L18 Kingston 7A ET;  
1/26/13; Brianne Abramovitz,  
Columbia, MO

**Class 17** – Winter bull calves,  
calved Nov. 4-29, 2012; 2 shown  
1 – KT's Quatro 203; 11/29/12; Kati  
Fehlman  
2 – MCR 9045 ZZ Top 243Z;  
11/4/12; Laffey's Middle Creek  
Ranch, Carthage, IL

**Class 18** – Senior bull calves, calved  
Sept. 2-Oct. 11, 2012; 7 shown  
1 & Champion Fall Bull Calf – Perks  
DCF 181R Dynasty 2109; 9/2/12;  
Perks Ranch, Rockford, IL; Carter St.  
John, Pell City, AL  
2 & Reserve Champion Fall Bull  
Calf – MCC Stetson Z565; 10/3/12;  
McInnis Cattle Co., May

**Class 21** – Spring yearling bulls,  
calved Mar. 2-Apr. 9, 2012; 6 shown  
1 & Grand Champion & Champion  
Yearling Bull – ECR Who Maker  
210 ET; 4/9/12; Fawcetts Elm Creek  
Ranch; John Tucker, North Platte,  
NE; Busy Park Farm, Mitchell, SD;  
Sullivan Farms, Dunlap, IA  
2 – Perks 144U Bailout 2094;  
4/1/12; Perks Ranch; Allen Hopkins,  
Winchester, TN

**Class 22** – Junior yearling bulls,  
calved Jan. 2-Feb. 20, 2012; 6 shown  
1 & Reserve Champion Yearling  
Bull – Perks 144U Right Track 2040;  
2/15/12; Perks Ranch; Robert  
Rhyne Jr., Charlotte, ND; Bryan &  
Lisa Braun, Columbia, IL; Kimberly  
Eudy, Harrisburg, NC



## Show Awards Presented

Hereford exhibitors were honored for showcasing their breeding programs at national and regional shows throughout the past year during the National Hereford Show at the American Royal in Kansas City Nov. 3. Awards for champion Hereford show heifer, show bull and premier breeder were presented to exhibitors in each of four U.S. regions.

To qualify for these prestigious bronzes, exhibitors must have accumulated points and shown at one national and one regional event. Points were calculated throughout the 2012-13 show season, which ran from the beginning of May 2012 to the end of April 2013. The following are the winners for the Southwest Region:

**Horned Show Bull of the Year** – Vanderwork Herefords, Taloga, OK, with VH MR BG 1104.

**Horned Show Heifer of the Year** – Brooke Brumley, Orovada, NV, with BF Bar1 Tainted 101Y.

**Horned Premier Exhibitor** – Gary and Kathy Buchholz, Waxahachie, TX

**Polled Show Bull of the Year** – Jarrett Worrell, Mason Texas; Rylee Owen, Mason, TX; and Miller Cattle Co., Douglas, WY, with WORR Owen Tankeray 79D ET.

**Polled Show Heifer of the Year** – Kaine Warnken, Schulenburg, TX, with RW KLD 122L Mindy Y3078 ET.

**Polled Premier Exhibitor** – Weimer Cattle Co., Susanville, CA.

2 – ASM 980 Believe 204Z; 1/2/12;  
Logan Lakin, Reeds, MO

**Class 23** – Senior yearling bulls,  
calved Sept. 13, 2011; 1 shown  
1 – HHF Waldo 144; 9/13/11;  
Holmes Hereford Farm, Wheaton,  
MO

**Class 24** – Two-year-old bulls, calved  
Jan. 14-Apr. 17, 2011; 7 shown  
1 & Reserve Grand Champion &  
Champion Senior Bull – LED GKB  
Legend 108 ET; 5/1/11; Gary &  
Kathy Buchholz  
2 & Reserve Champion Senior Bull –  
CRR 719 Catapult 109; 2/16/11; Iron  
Lake Ranch, Athens; Coyote Ridge  
Ranch



Shelby Rogers, Hamilton, Texas, was awarded the \$1,250 Larson Polled Herefords, Ken and Carolyn Larson Scholarship. Pictured presenting the award is Ruth Sims, HYFA vice president.



Cody Jensen, Courtland, Kan., was awarded the \$2,500 Whitehead Ranches, Rocking Chair Ranch Scholarship. Pictured presenting the award is Loyd Whitehead, San Angelo, Texas.





## Dudley Bros.

Dudley Bros., Comanche, Texas, was presented the Heritage Award for registering its 10,000th calf in 2013. Pictured (standing l to r) are: Dale Micheli, recently retired AHA director, Ft. Bridger, Wyo.; Cliff Copeland, recently retired AHA president, Nara Visa, N.M.; Ginger and John Dudley, Comanche, Texas; Craig Huffhines, AHA executive vice president; and Marty Lueck, recently retired AHA director, Mountain Grove, Mo.



## Boyd Inducted into Hereford Hall of Merit

Jim Boyd, Abilene, Texas, was inducted into the AHA Hall of Merit. Pictured at the awards presentation (l to r) are: Dale Micheli, Ft. Bridger, Wyo., recently retired AHA director; Cliff Copeland, Nara Visa, N.M., recently retired AHA president; Jim and Marylee Boyd; Craig Huffhines AHA executive vice president; and Marty Lueck, Mountain Grove, Mo., recently retired AHA director.



## 2014 AHA Board

Steve Lambert, Oroville, CA was announced as the new president of the American Hereford Association (AHA) during the annual Membership Meeting in Kansas City, MO, November 2.

Pictured is the 2014 American Hereford Association (AHA) Board of Directors. Seated (l to r) are: Steve Lambert, Oroville, Calif., president; Eric Walker, Morrison, Tenn., vice president; Keith Fawcett, Ree Heights, S.D.; Dale Venhuizen, Manhattan, Mont.; and Craig Huffhines, Kansas City, Mo., executive vice president. Directors standing (l to r) are: Joe Van Newkirk, Oshkosh, Neb.; David Trowbridge, Tabor, Iowa; Jonny Harris, Screven, Ga.; Curtis Curry, McAlester, Okla.; Dave Bielema, Grand Rapids, Mich.; Fred Larson, Spring Valley, Wis.; Sam Shaw, Caldwell, Idaho; and Terri Barber, Austin, Texas.

## North American International Livestock Exposition Show

Kriegers Mr Limestone Z1 ET won the bull show and CSF 18U Olivia 2102 topped the female show at the North American International Livestock Exposition Thursday, Nov. 21, in Louisville, KY.

Terri Barber, Austin, Texas, and her mother, Mary, judged the show.

Kriegers Mr Limestone Z1 ET was grand champion after winning the yearling bull division owned by Anna Krieger, Universal, IN.

CSF 18U Olivia 2102, owned by David Hockett, New Palestine, IN, won the grand champion female and champion junior yearling female.

### Other champions:

**Reserve grand bull:** Purple Joe Dirt 58A ET, by Purple Reign Cattle Co., Toulon, IL

**Reserve grand female:** JTH SC Kiss & Tell 20A ET, by Devin Hay, Leesburg, IN

**Premier breeder:** Purple Reign Cattle Co., Toulon, IL

**Premier exhibitor:** Copeland & Sons LLC, Nara Visa, NM

**Best 6 head:** Ridgeview Farm, Alto, MI

### Texas division champions and class placings included:

**Class 10A Senior heifer calves:** 1 - RW KLD Kristen 743 2045 ET; 10/7/12; McInnis Cattle Co., May

**Class 13 Late summer yearling heifers:** 1 - Purple Mosaic 75Z; 8/12/12; Kash Long, Wheeler

**Class 14 Early summer yearling heifers:** 1 & Division IV Champion - KLD 8144 Showstopper D28 ET; 5/10/12; Samsel Cattle Co. & Kirbie Day, Waxahachie

**Class 17A Spring yearling heifers:** 1 - KLD 8144 Stormi D27 ET; 4/28/12; Riggins Stewart, Sterling City

**Class 17B Spring yearling heifers:** 1 & Division V Champion - RW KLD Mindy Too 4080 2020 ET; 3/10/12; Kaine Warnken, Schulenburg

**Class 20B Junior yearling heifers:** 2 - RST GAT Taffy 1009 1Z; 1/9/12; Kade Foster, Schulenburg

**First place get-of-sire:** Ridgeview Farm with a group sired by LAKE 002 Kilowatts 104S.

In the junior show on Sunday, Nov. 16, Melissa Grimmel, Jarrettsville, MD, exhibited the champion heifer SHF Coyotte Done. Korbin Collins, Flanagan, IL, won reserve champion female with Purple SV Gypsy 27Z ET.

## Keystone Hereford Champions Named

Purple Rosie 44Z and RS 45P Magnum 91Y topped the Keystone International Livestock Exposition (KILE) National Hereford Show in Harrisburg, Pa., Oct. 4. Jirl Buck, Madill, Okla., judged the 134-head show.

The champion female and champion spring yearling heifer, Purple Rosie 44Z, was exhibited by Kyle Lemmon, Manchester, MD. Reserve champion female and reserve champion spring yearling was SHF Coyotte Done owned by Melissa Grimmel, Jarrettsville, Md.

The champion in the bull grand drive was RS 45P Magnum 91Y, owned by Lowderman Cattle Co., Macomb, IL; Rylee Stockdale, Dayton, PA; and Behrends Farms, Mason City, IL. The bull is a May 2011 son of NJW FHF 9710 Tank 45P. Judge Jirl Buck followed with the champion yearling bull, DLL Nick of Time bred and owned by Doug LeTourneau, Gallatin, TN. Lowderman Cattle Co. was named premier exhibitor, premier breeder and exhibited best six head.





## Photos from Barber Ranch Annual Bull Sale, San Saba, November 13



Charles Dooley, Rio Vista; Dale Barber, Channing; Jason Barber, Fort Worth; Jim Boyd, Abilene; Terri Barber, Austin



Dale Barber, Channing; Loyd Whitehead, San Angelo and Jim Boyd, Abilene.

### American Royal Livestock Show Ladies of the American Royal Hereford Heifer Sale

**Sale Date: November 2, 2013**  
**Auctioneer: Monte Lowderman**

		Avg.
21 female lots...	\$145,400	\$6,924
9 embryos.....	\$9,600	\$1,067
2 flush.....	\$16,700	\$8,350
2 steers.....	\$3,025	\$1,513

Purple Reign Cattle Co. of Toulon, IL had the top selling female and sold for \$19,500. Churchill Cattle Co. of Manhattan, MT paid \$10,500 for right to flush RST Ms 1000 Blazer 2029 consigned by Pierce's Hereford Haven, Baraboo, WI.

### Barber Ranch Hereford Sale

**Jordan Cattle Auction, San Saba**  
**November 13, 2013**  
**Auctioneer: Eddie Sims; Dustin Layton**

		Avg.
65 bulls.....	\$388,650	\$5,979
26 females.....	\$75,200	\$2,892
91 total lots.....	\$463,850	\$5097

Thank you to all who attended and participated in our sale.

#### TOP SELLING BULLS PRICE

Lot 4 - BR Copper 120Y; 11/4/11;	
Knox TY Herefords, Tarzan. ....	\$16,500
Lot 8 - BR Copper 1123; 9/10/11;	
James Simons, Sargent Ranch,	
Driftwood .....	\$10,000
Lot 29 - BR Copper 2083; 5/2/12;	
Oscar Henard, Tatum, NM .....	\$10,000

Lot 32 - BR Copper 2006; 1/17/12;	
Steven Beal, Early .....	\$10,000
Lot 3 - BR Copper 119Y; 11/3/11;	
Jim Williams, EHC Properties,	
Madisonville .....	\$8,750
Lot 1 - BR Copper 1127; 9/10/11;	
Tom Quarrels, North Zulch. ....	\$8,000
Lot 7 - BR Copper 1139; 9/19/11;	
Ray Roberts .....	\$8,000
Lot 16 - BR 86 Domino 1105;	
/20/11; Copeland & Sons, Nara Visa,	
NM. ....	\$8,000
Lot 12 - BR Currency 1161; 10/7/11;	
Jim Williams .....	\$7,500
Lot 43 - BR Golden Spread 2089;	
5/10/12; Richard Fuchs, Lott ....	\$7,500

#### TOP SELLING FEMALES PRICE

Lot 110 - BR Misti 2067; 4/18/12;	
Copeland & Sons .....	\$7,500
Lot 114 - BR Crystal 2097; 5/20/12;	
Harry Grett, Elgin .....	\$6,000
Lot 122 - BR Beth 2187; 11/17/12;	
Rick Johnson, Georgetown.....	\$5,200

### LeForce Herefords Production Sale

**November 15, 2013**  
**Pond Creek, OK**  
**Auctioneer: Justin B. Stout**

		Avg.
28 bulls.....	\$101,000	\$3,607
5 females .....	\$19,000	\$3,800

Top selling bull sold for \$6,750 and top selling female sold for \$4,750.

### Largent and Sons Desert Mart "All Choice Sale" Hereford Sale

**November 21, 2013**  
**Kaycee, WY**  
**Auctioneer: Joe Goggins, Billings, MT**

	Avg.
69 2yr-olds .....	\$4,507
19 Fall yearlings.....	\$3,276
5 Bull calves.....	\$5,050
63 Heifer calves .....	\$1,754

Volume bull buyer was Sunlight Ranches of Hardin, MT and volume heifer buyer was Harkins Ranch of Hardin, MT.

#### TOP SELLING BULLS PRICE

Lot 1 - L3 King Comfort 229;	
4/5/12; Sand Rock Ranch,	
Benton WI. ....	\$13,000
Lot 4 - L3 Desert Gear 218;	
1/18/12; Steve Whitaker, Hart ...	\$10,250

#### TOP SELLING BULL CALVES PRICE

Lot 98 - TP Desert XPert; 3/25/13;	
Stroh Herefords .....	\$13,000
Lot 100 - TP Desert Xpert 310;	
3/14/13; Excell Livestock,	
Panquitch, UT .....	\$13,000

#### TOP SELLING HEIFERS PRICE

Lot 103 - L3 Lady Xpert 366;	
4/4/13; Katie Colyer, Bruneu, ID. .	\$6,000
Lot 108 - L3 Lady Duration 333;	
3/21/13; Karla Blom, Modesta,	
CA .....	\$5,500



## 2014 Texas Hereford Auxiliary Annual Meeting

**February 1, 2014 • 1:00 p.m. • Fort Worth Botanic Garden**

The annual meeting of the Texas Hereford Auxiliary will be held in conjunction with the Fort Worth Stock Show and the National Hereford show again this year. We look forward to seeing all of our members and supporting the Hereford women of Texas. We welcome any guests and potential members to attend our meeting!

This year, our dues will be \$40 in total. This includes \$20.00 to cover your Texas membership and an additional \$20.00 for your dues to the National Hereford Women. Your Texas membership dues are used for many different junior activities supported by the Texas Hereford

Auxiliary.

- We support the state queen and sweetheart throughout their reign. They travel to most of the Hereford shows in the state and many national shows as well. The state queens attend the Junior National Hereford Expo and the Kansas City Royal in order to compete for the National Hereford Queen title. The stipend we provide helps them cover some modest expenses.
- Additionally, the Texas Hereford Auxiliary gives a scholarship to deserving junior in Texas every year at the state show. Your dues to the National Hereford Women are used to fund numerous

scholarships and contests for eligible Hereford youth.

If your schedule will allow, we hope you will join us for another fun meeting in Fort Worth!

The Texas Hereford Auxiliary officers and directors will also be updating the auxiliary by-laws.

Dues can be mailed to the Texas Hereford Association or to Shannon Mehaffey at 5701 CR 401 Grandview, TX 76050. You can also bring a check with you to the meeting on February 1. If you have any questions please feel free to call Shannon at 817-271-4050. We hope you and your families have a wonderful and joyous holiday season! ★

# We cover the states of Texas and Oklahoma.

We are one of the top marketers of farm and ranch land, with over 20 years of experience. Our well regarded reputation in the market and our extensive contacts benefit you in many ways. Our vast experience in selling working cattle and horse ranches as well as hunting and recreational properties and producing farms has made us a market leader.

Our agents know and offer you access to the best appraisers, farm and ranch lenders and surveyors.

We create attractive, detailed brochures which are distributed to brokers and prospective buyers.

We continually formulate innovative methods and techniques to maximize exposure of our property. Since 1983 we have invested over \$1,250,000 in media placement.

Everyone in our organization takes pride in our professional service. We provide you with prompt responses to your questions and guard your confidentiality.



**"Country Living" acreage with homes, stables or other improvements.**

**Representing buyers and sellers of farms, cattle & horse ranches.**

*Unmatched Performance Since 1983*

**DONLIE McMULLIN REALTY**

Phone: 254-547-0172 • Fax 254-542-1489

Toll Free: 1-800-200-8966

202 S. 1st Street • P.O. Box 794

Copperas Cove, TX 76522

e-mail: [donliemcmullin@earthlink.net](mailto:donliemcmullin@earthlink.net)

**When you decide to sell, call us. You'll be glad you did!**





*Our 45<sup>th</sup> annual sale should be the best of all. Our consignors have saved only their best through one of the harshest years on record to offer some of the best*

*Hereford Genetics offered in the State of Texas. Make "Super Hereford Weekend" an educational and fun event by attending the THA Annual Membership Meeting and Social, Commercial Sale, Cowtown Select Sale and National Hereford Show.*

## 45<sup>th</sup> Annual Premium Whiteface Replacement Female Show & Sale

Sunday, February 2, 2014

1:00 PM • West Sale Arena  
Fort Worth Stock Show Grounds

200 Herefords • 50 Baldies

**Hereford Weekend  
Southwestern  
Exposition and  
Livestock Show  
Feb. 1-4, 2014**

### CONSIGNORS

Bar J Bar, El Paso  
Bowling Herefords, Blackwell, OK  
Brainard Cattle Co., Pampa  
Chain Ranch, Canton, OK  
Dangelmayr Bros., Muenster  
JC Cattle Co., Junction City, KS  
Justin Dauer, Panhandle  
Diamond S Ranch, Weatherford

Keith Graves, Bowie  
H Ranch, Channing  
MW Herefords, Brownwood  
Milligan Herefords, Kings, IL  
Summerour Ranch, Dalhart  
W4 Ranch, Morgan  
Worrell Enterprises, LLC, Mason

### SPONSORED BY

#### The Texas Hereford Association

4609 Airport Freeway  
Fort Worth, Texas 76117  
Jack Chastain, Manager

817-831-3161  
texashereford@sbcglobal.net

**DON'T MISS THE COWTOWN  
SELECT SALE AT 3:00 PM**



# EAST

## H<sup>2</sup> RANCH AND CATTLE CO.

KEVIN W. HARTLEY

h2ranch@rodzoo.com

7787 ROCKY RIDGE LN • MADISONVILLE, TX 77864

OFFICE: 936-349-0439

MOBILE: 936-661-0306

## Gibbs Ranches

W. Paris Gibbs, Jr.

Box 11 • Caldwell, TX 77836

(979) 567-3740

## Still River Ranch

Larry Woodson • 214-491-7017

Bonham, Texas

ranch located 10 miles south of Bonham  
and 1 mile south of Gober

Raising cattle in Texas since 1855

## SKRIVANEK RANCHES

Joey & Susan Skrivanek, owners  
407 W. Mustang • Caldwell, TX 77836

Joey res. (979) 567-3857 • cell (979) 224-4698 • office:  
(979) 567-3131 • ranch (979) 272-8133 • fax (979) 567-2373

9 miles E. of Caldwell on Hwy 21, or 15 miles W. of Bryan-College Station on Hwy 2

## G<sub>3</sub> Harry & Cheryl Grett

512-303-5714

P. O. Box 969

Elgin, Texas 78621

g3ranch@aol.com



**Bulls & Replacement Heifers  
Available at All Times**

Dale & Donna Hester

903-848-9250

cell: 903-340-5006

4800 VZCR 2120 • Canton, TX 75103

## ATLAS FARMS

Your Texas Meat & Milk Factory

Claudia, Precious & Jimmy Atlas  
4920 CR 401 • Grandview, Texas 76050  
(817) 790-0202 • (817) 456-4691 (mobile)

email: atlasfarms@sbcglobal.net

## NOLAN HEREFORDS

Scott, Alise, Ilissa, Bethany & Audrey  
1950 Skylark Rd. • Gilmer, TX 75645  
nolanherdfords@aol.com

www.nolanherdfords.com

Res.: 903-797-6131 • Cell: 903-738-5636

## Circle G Cattle

Cory & Jeri Goswick  
Registered Herefords

(469) 360-4154 Canton, Texas

CircleGCattle@yahoo.com

## Noack Herefords

"Quality Registered Herefords"

7- **BULLS FOR SALE** 7-

Office: 512/446-6200 • Cell: 979/218-0065



## Herrmann Cattle Co.

Herefords Since 1938

P.O. Box 366 • Caldwell, TX 77836 • 979/567-4204

Clay Herrmann

Carl Herrmann

Bradford Div. • 979/567-9604

Hereford Div. • 979/567-9465

## BAR OAK RANCH

RANDALL BARNES & SONS

HEREFORD BREEDERS

TOLAR, TEXAS

(817) 279-3543 Randall

(817) 243-5867 Craig



www.barokranch.com

email us at:

herefords@barokranch.com



## WILLIAMS FAMILY HEREFORDS

Herbert F. Williams • owner/ranch manager

Office 940-466-3381 • Cell 940-393-1650

Registered Hereford Cattle • Commercial Cattle

herbsusan@msn.com • www.williamsfamilyherefords.com

P O Box 567 • Decatur, TX 76234 • Wise County • Since 1891

## Decker

KJB

## CATTLE SERVICES

Custom Fittings

Junior Show Prospects For Sale

Hillsboro, Texas

(254) 582-1952

(972) 938-1952

Jackie Pullen

Est. 1985

## PULLEN HEREFORDS

972-571-5906 CELL • 972-722-5081 RES

460 Pullen Road • Rockwall, TX 75032

## The Doyle Difference

"Genetics of today's leading  
performance families."

## DOYLE HEREFORD RANCH

P.O. Box 73 • Wolfe City, TX 75496

mobile: 214/240-4538

http://www.bullshop.com/tx/doyleherefordranch.php

email: mdoyle0326@yahoo.com

## LEE TERRELL

REAL ESTATE

Residential • Farms • Ranches

Commercial • Property Evaluations

(903) 868-2505 • Res. (903) 893-2289

cell (903) 815-1299

2404 San Miguel • Sherman, TX 75092



## THREE D RANCH

PAUL DAVIS

RT. 1, BOX 242 M

ROCKWALL, TEXAS 75087

972/771-3396 (RANCH)

972/771-5653 (OFC.)

MIKE HAWKINS, MGR.

972/348-7049 (CELL)

## Jim G. Bell

F • A • R • M • S

"Selling Hereford Bulls Since 1952"

Off: 936-867-5126 • Res: 936-867-5125

3275 FM 1819 • Pollok, TX 75969

## Sam Dominey • Whispering Pines

3312B SH 19N  
Huntsville, TX 77340

936.594.3986 (res)  
936.291.3009 (office)

# BULLS FOR SALE

## Sunny Hill Ranch

Pete Johnson

Registered Polled Herefords

Hwy. 94 West • 5 Miles

Office

805 Sayer

Lufkin, TX 75904

Office: (936) 632-1465

Home: (936) 875-2398

e-mail: pijmhj@yahoo.com



## Mathias

Registered Herefords & Paint Horses

Kurt • Brenda

192 CR 4040 • Mt. Pleasant, TX 75455

903-572-2396 • kmathias@txt.net

## GKB Cattle

Hereford Cattle

Gary & Kathy Buchholz

P.O. Box 2807, Waxahachie, TX 75168

Res: 972-937-0417

Cell: 214-537-1285

Fax: 972-937-0418

Cell: 214-537-1306

"Stressing Excellence In Polled Herefords"



## Larson's Polled Herefords

Ken and Carolyn Larson, Owners

972-223-6450 Office • 972-223-8955 Home

254-435-6063 Ranch Office • 972-230-0629 Fax

Lee Larson, executive mgr • 972-824-5869 Cell

2793 F.M. 1991 • Clifton, Texas 76634

www.larsonspolledherefords.com • RunLRanch@aol.com



Registered Herefords

Athens, Texas

www.ironlakeranch.com

Dimitri Mataragas 214-649-0071

David Caraway 903-802-3373

Robbie Schacher 817-219-0102



## McClatchy

Eagle Hereford Ranch

Registered Horned

Joel & Dianne McClatchy • Cell: 214-850-5926

206 Lakehill Dr. • Rockwall, TX 75087

Ranch: 1000 HCR 1212 • Blum, TX 76627

## Metch POLLED Herefords

Dams of Distinction Breeder

Don, Ann and Barbara Metch

903-848-8614 • 903-848-7366

Fax 903-848-9064 • Certified Herd #5526

1259 V.Z. C.R. 2506 • Canton, TX 75103



# CENTRAL / SOUTH

**B** "Registered Herefords Since 1938"

**DUDLEY BROS.** Box 10,  
Comanche, Texas 76442

Office: 325/356-2284 • Fax: 325/356-3185  
John: 325/356-3767 • Tom R.: 325/356-3918  
E-Mail: John@dudleybros.com

*Lone Star*

A.L. "Dusty" Rhodes  
Ranch: 940-867-0918  
Office: 325-673-3200  
Res.: 325-673-7592  
Fax: 325-673-2840  
lonestarhereford@yahoo.com

**Hereford Ranch**  
1150 Estates Drive  
Abilene, TX 79602

**C/2**

**Cattle Co.**  
Pearsall, TX

"For Quality Hereford Cattle  
'Bulls & Females  
Call  
Louie & Helen Carroll  
503 #, Trinity  
Pearsall, TX 78061  
830/334-2973

**EDGAR HEREFORD RANCH**

 Bobby & Agatha  
P.O. Box 68  
4525 Cty Rd 295  
Blanket, Texas 76432  
Cell: 325-642-2651  
email: abedgar@cctc.net

**Mockingbird Hill**  
Established in 1854

Bulls, Females, Club Calves

P.O. Box 516 • Mineral Wells, TX 76067  
817-244-2637 res. or 940-325-2033 ranch  
Ranch located 10 miles south of Mineral Wells on US281

**Howard Herefords**  
Quality Herefords Since 1950  
Bulls & Females For Sale  
Visitors Always Welcome

DAVID HOWARD P.O. Box 1039  
830/988-2241 SABINAL, TX 78881

**Hidden Oaks Ranch**

Keith, Cindy, Shelby, Koby,  
Harley & Brody Rogers  
171 CR 407  
Hamilton, TX 76531  
(254) 386-5699  
www.hiddenoaksranch.com  
e-mail: hereford@wildblue.net  
"Raising respectable kids and herefords"

**MW HEREFORD RANCH**

P.O. Box 1754 • Brownwood, TX 76804  
325/646-0956 or 646-5501 (office)

"Top Quality Herefords" "Home of Pathfinder"

**ROCKIN' W**  
POLLED HEREFORDS

 Maynard Warnken • 979-561-8846  
Kevin Warnken • 979-561-8108  
e-mail: rockinw@cvctx.com  
www.rockinw ranch.net  
Fax 979-561-8867 • Drawer 29 • Schulenburg, TX 78956

**Jackson Hereford Ranch**

**JJ** 6481 Stephens CR 105  
Ranger, Texas 76470  
Robert & Dena • (254) 647-3671  
Fax (254) 647-3622  
denajackson@agristar.net  
Ranch located 15 miles north of Ranger on FM 207

**W. K. GORDON, JR.**  
**RANCHING OPERATIONS**

1546 FM 203  
Walnut Springs, TX 76690  
(254) 797-5322

PERFORMANCE PROGRAM BREEDER

**NEEL POLLED HEREFORDS**

George E. Neel, Jr.  
Box 450029 • Laredo, TX 78045  
(956) 723-6346 Office  
(956) 722-1904 Home

**BULLS FOR SALE**  
LANG HEREFORD RANCH

 6416 CR 3420  
Lampasas, TX 76550  
512/556-6469 • cell: 512/556-7956  
wandalang@wildblue.net

**Circle M Ranch**

 Jane S. Murphey  
Manager  
254/855-1276 (cell)  
254/435-2162 (res.)

P.O. Box 405  
Meridian, TX 76665

Registered Herefords since 1956

**Winsauer Herefords**  
713/471-3994

P.O. Box 910 • Beeville, TX 78104  
Ranch located 4 miles east of Beeville on Ellis Rd.  
Visitors Welcome

**Lesley Herefords**

Roy Lesley 254/965-5123  Kenneth  
254/965-4603  
31681 U.S. Hwy. 67E  
Stephenville, TX 76401

**Ross Wilson Herefords**

Ross Wilson • 254-965-6566  
2305 W. Lingleville Rd., Apt. 22  
Stephenville, TX 76401  
Joe D. Sherrod • 512-809-3470  
Ranch located 4 miles west of Gorman, TX

**SPEARHEAD RANCH**

 Paul and Sheila Funk • 254-289-7657  
525 County Road 51  
Copperas Cove, TX 76522-7004  
sheilabfunk@aol.com • www.spearheadranch.net

**Sjolander Ranches**

George 254-379-8983  
Jan 254-412-8213  
Residence 254-896-2219  
1290 PR 504 • Riesel, Texas 76682



*Flying 'S' Herefords*

Registered Line One Herefords • Paluxy, Texas

 Jim Strode 214-361-6900 James Strode 214-533-9669  
Rick Wilson 817-219-2225  
James.strode@gmail.com

**CY**  
Curtis Younts & Son  
Established in 1959  
Curtis Younts, Jr.

3648 Elmer King Rd. • Belton, TX 76513  
254/939-6492 (residence) 254/760-0243 (cell)

 Established 1938

J.T. Echols DVM  
P.O. Box 709 • Breckenridge, TX 76424  
Office: (254) 559-9739  
Mobile: (254) 559-0156  
muleshoeranch@gmail.com  
muleshoeherefordandangus.com

**WESLEY THEURET**

Res./Ranch: 830-583-3365  
Cell: 210-315-0103

2348 CR 165 • Kenedy, TX 78119-5101  
theuret@sbcglobal.net

**ALPHA EQUINE BREEDING CENTER**

Hereford Bulls with Eye Pigment  Breeder of great Cutting Horses

M.C. Baker, DVM  
Clint Baker, Mgr. • 817-279-8275  
www.alphaequine.com  
2301 Boyd Road • Granbury, TX 76049  
Fax 817-279-7621

**RSS** **R. SCHLEGEL & SONS** **V**

Route 2, Olney, TX 76374  
Registered Herefords Since 1974  
Bulls, Females, Club Calves  
email: rsshrfd@brazosnet.com

Ranch (940) 873-4437 Home (940) 873-4621

**TCR GENETICS**  
ARTIFICIAL INSEMINATION BREEDING SERVICE

Serving Purebred & Commercial Breeders of South Texas and specializing in American breeds.

**TECOCOTE CREEK RANCH GENETICS** • Dr. Joe Paschal  
Off: 361/946-1103 • Res: 361/242-9753  
★ www.tcr-genetics.com ★

# WEST

## FUSTON HEREFORDS

Mike Fuston  
(806) 423-1303  
Cell (940) 867-7336 • mike@fustonherefordranch.com

Denny Fuston  
(806) 423-1118

## Honeymoon Herefords

"Breeding cattle for the 21st century."

Robert L. Mezger  
614 Honeymoon Ranch Rd.  
Marble Falls, TX 78654  
830/598-2258



## B-BAR-HEREFORDS

Brad, Glenna, Lyndi,  
Hunter & Danci Stuart

876 SH 70S  
Roby, Texas 79543  
Res. (325) 235-5402  
Mob. (325) 338-5111



"Visitors Are Always Welcome"



**DAVID CARVER**  
806-879-2166 Office  
806-292-4444 Mobile

**JIM BOB CARVER**  
806-488-2325 Night  
806-679-2370 Day

AHA Golden Breeder Award • Est. 1929

## LEE HEREFORD RANCH

Ira F. Lee  
6467 Seawillow Rd. • Lockhart, TX 78644  
512/398-3032  
e-mail: iralee@hughes.net  
Registered Herefords For Sale

**Cole & Susan Turner**  
**940-742-3347**

Rt. 1, Box 254  
Rochester, TX 79544

## CASE Ranch

### HEREFORDS

Box 1218 Eldorado, TX 76936

Ranch: 325/853-2368 FAX: 325/853-2681  
Pete Case: 325/650-6209 http://www.caseranch.com  
email: pete@caseranch.com  
Ranch Rd. 915 - Between Eldorado and Mertzon

David Moore  
325/576-3684 ofc.  
325/576-2205 res.  
e-mail: info@piedpiperfarms.com  
website: www.piedpiperfarms.com



P.O. Box 309  
HAMLIN, TEXAS 79520

## Coates Ranch Co.



www.coatesranch.com

Box 645 • Mertzon, TX 76941  
Steve Wayne: 325-835-2531  
Stephen: 325-226-4184  
Email: scoatesjr@yahoo.com

## McINNIS CATTLE COMPANY

Est. 1896  
e-mail: mcinnis@centex.net  
www.mcinniscattle.com  
14200 Highway 183 N. • May, TX 76857

**Bill McInnis**  
325-646-3884 home  
325-646-3234 fax  
**Ben McInnis**  
325-646-4134 home  
325-647-4159 cell  
**Bill's cell:**  
325-642-8823

## YOUNGBLOOD RANCH

"Registered Herefords Since 1937"



Arlan & Avis  
2500 E. Hwy. 180  
Lamesa, TX 79331  
806/497-6412  
Mobile: 806/759-8102

## J—HEREFORD RANCH

Jim Darnell - Owner  
5 Paseo de Paz Lane, El Paso, TX 79932  
915-479-5299 (Jim's Cell) • 915-549-2534 (Sue's Cell)  
915-532-2442 (Office) 915-877-2535 (Home)  
e-mail: barjbarherefords@aol.com  
"Texas' Only Hereford Operation West of the Rio Grande"  
Se Habla Espanol



## JAMES L. POWELL

www.powellranches.com  
Ft. McKavett, TX 76841

325/653-1688 Office  
325/853-2316 Res.

David Neal  
Ranch Manager  
325/651-2826

Ranch located 25 miles  
east of Eldorado on Hwy. 190.

Britt Mynatt  
Herd Manager  
325/653-2202

## KNOX Y HEREFORDS

Tee & Joan Knox  
Box 68 • Tarzan, TX 79783  
432/459-2273  
www.knoxherefords.com  
Cattle for sale at the ranch.

## McKNIGHT Ranch Co.

Bobby McKnight, Ranch Manager  
432/426-3003  
P.O. Box 1042 • FT. DAVIS, TEXAS 79734

## ROCKING CHAIR RANCH



**L.C. Whitehead, Owner**  
Randy Wood, Mgr. • 325/396-4911  
Mark McClintock, Consultant  
Mobile: 325/650-4223  
5749 Rocking Chair Lane  
Ft. McKavett, TX 76841

## BUTTON ESTES RANCH, LTD.

BUTTON ESTES, JR. & PATRICIA ANN ESTES  
1921-1998 GENERAL PARTNER  
432/683-1406 • Fax 432/570-7769  
2000 WEST TENNESSEE • MIDLAND, TEXAS 79701  
BEAU & BARBARA 432/682-2272 • GINNY 432/687-2454

## RAFTER J CATTLE CO.



Colt Johnson • 325-280-7975  
Larry Johnson • 325-692-3940  
1917 Hillside Rd • Abilene, TX 79603  
rafterj@dishmail.net • www.rafterjcattle.com

## WEINHEIMER RANCH, INC.

Established in 1921  
For All Your Cattle Needs

Roy Box 957 Len  
830/644-2226 Stonewall, TX 78671 830/889-2026

## Mimms Herefords

Jerry, Brady, Rhett & Ryan  
Lorenzo, Texas  
806-842-3459



## LINE ONE HEREFORDS

• Light Birth Weights • Gentle Disposition  
• Milk and Growth • Longevity

CIRCLE ME RANCH Gardendale, TX • Seminole, TX

Miles and Mary Eckert  
16020 N. Wichita Ave. • Gardendale, TX 79758  
432/563-2627 (Res.) • 432/559-9667 (Off/Ranch)

Since 1947

## Walker Herefords

Stamford, TX • La Grange, TX

Don 325-773-2062

Tom 979-247-4119 • Cell 979-966-8353

## Show Steers For Sale

## MANN CATTLE CO. LUBBOCK, TX

The Functional Kind

Mark, Briss, Hadley and  
Colby Mann  
Hadley (cell) 432-788-8375  
Mark 432-788-7075  
Res. 806-762-8697  
e-mail: mannmen1@yahoo.com  
www.manncattle.com

## SCHARBAUER RANCH LLC

Known for the best commercial Herefords  
and ranch horses in the state.  
To purchase Hereford females or horses call:  
Chris Scharbauer  
Res. 806-935-9411 • Cell 806-679-7995  
P.O. Box 50008 • Amarillo, TX 79159



## CLYDE HENSON

P. O. Box 820 • Kermit, TX 79745  
432-940-8882



## Massey Hereford Ranch

Sam and Kila Massey  
P. O. Box 518 • Wickett, TX 79788  
P. O. Box 691 • Stephenville, TX 76401  
432-940-7720  
samhereford@yahoo.com  
www.masseyherefordranch.com



Make Plans to attend...

**THA Annual Meeting**  
in Fort Worth  
**February 1, 2014**



# PANHANDLE / OUT-OF-STATE / COMMERCIAL

## EE RANCHES, INC.

**Jo Ellard, Owner**  
P. O. Box 802207 • Dallas, Texas 75380  
Office (972) 532-2100 • Fax (972) 532-2190

**Ray Meyer, Manager**  
RR 1, Box 108A • Fall River, Kansas 67047  
(620) 658-4494 • Fax (620) 658-4426



**TOMMY BARNES**  
-AUCTIONEER-  
189 River Road  
Lowndesboro, AL 36752  
334/462-4004



**Indian Mound Ranch**  
923 Hillside Ave. • Canadian, TX 79014  
**Lee & Jacqui Haygood**  
Res: 806/323-8232  
Cell: 806/323-2906  
Email: lee@indianmoundranch.com  
www.indianmoundranch.com



**Glynn Debter**  
(205) 429-2040  
**Perry Debter**  
(205) 429-4415  
Fax  
(205) 429-3553  
4134 Co. Hwy. 30 • Horton, AL 35980

AUCTIONEER • SALE MANAGEMENT  
MARKETING AND CONSULTING



**SCHACHER AUCTION SERVICES**  
Robert Schacher 817-219-0102  
www.schacherauction.com  
LIVESTOCK MORTALITY INSURANCE

**BARBER RANCH**  
Channing, Texas 79018  
Dale & Mary Barber 806/235-3692  
Justin Barber 806/681-5528  
www.barberranch.com  
email: barberranch@wildblue.net

Michael & Connie Perez  
575/633-2038  
Michael's cell  
575-403-7970  
Kyle's cell • 575-403-7971  
Drew's cell • 575-403-7115  
901 Quay Road 96 • Nara Visa, NM 88430



**LEO CASAS, III**  
Off: 361-362-COWS • Fax 361-362-1035  
Cell: 361-362-5863  
casascattle@hotmail.com  
171 Fairway Ridge • Beeville, TX 78102

**Mike & LaReshia Bragg**  
1923 Shawnee Trail  
Dalhart, TX 79022  
home 806-249-5367  
cell: 806-333-4486  
website: mlcattle.com • Email: mlcattle@mlcattle.com



**Whitaker Farms**  
Flying 5 Herefords  
Steve and La Nell Whitaker  
120 CR 291 • Hart, TX 79043  
806-285-2716 • cell 806-774-7598  
whitaker@amaonline.com  
whitaker-farms.com



**Silveus**  
INSURANCE GROUP  
877.773.9633  
www.rangelandinsurance.com

**B & C CATTLE CO.**  
Bill or Chad Breeding  
1301 N. Lions • P.O. Box 186  
Miami, TX 79059 (806) 868-4661 or (806) 570-9554  
breeder@amaonline.com

**MESSNER HEREFORDS**



Milton Messner (580) 837-5384 Van Messner (580) 837-5532  
Route 1, Box 350 • Laverne, OK 73838

**Ezy-Lift** www.ezylift.com  
John Winsauer  
713.614.9005  
win@ezylift.com



Since 1908  
**Pronger Brothers**  
Breeders of  
Registered Hereford Cattle  
Stratford, Texas 79084  
Phone: 806/769-4474 or 4473

**MILLIGAN HEREFORDS** Since 1919  
Kings, IL 61068  
Robert (815) 562-6391 James (815) 562-4946  
Malcolm (815) 562-5879

Livestock Insurance • Import • Export



**HOWARD MILLER, INC.**  
P.O. Box 122537 • Fort Worth, Texas 76121-2537  
Howard Miller 817/732-1872 David Miller  
Representing American Livestock Insurance Co.

**Quality Herefords For Sale**  
**SUMMEROUR RANCH**  
Allan Ricketson, Ranch Manager  
Res: 806-384-2177 • Cell: 806-333-0624  
806/384-2110 • 4438 FM 3212 • Dalhart, TX 79022



**PRAIRIE MEADOW HEREFORDS**  
2620 E. Lake Shore Drive • Springfield, IL 62707  
Office (217) 529-8878 • Fax (217) 529-9374  
Greg (217) 498-7095 • Gail (217) 529-4933  
Mark and Carla (217) 483-5651



**DUFUR HEREFORDS**  
P. O. Box 166 • Caddo, OK 74729  
Bill Dufur • 580-367-9910  
Alan Dufur • 580-775-3830

**Copeland Herefords** www.copelandherefords.com  
859 Romero Rd • Nara Visa, New Mexico  
Clifford Copeland • 575.633.2251  
Cliff Copeland • 575.403.8123  
Matt Copeland • 580.336.8284



**1/5 HOFFMAN RANCH**  
modern, stout, functional  
P.O. Box 287 Thedford, NE 69166  
jason@hoffmanranch.com  
www.hoffmanranch.com

Denny and Dixie Hoffman 530-336-5778  
Jason and Kaycee Hoffman 530-604-5096

**HOLDEN HEREFORDS**  
"The Best in Line 1 Breeding"  
Jack and Tresha Holden  
3139 Valier Dupuyer Rd. • Valier, MT 59486  
406-279-3301  
406-279-3300 Ranch • 406-450-1029 Mobile  
www.holdenherefords.com



**H B & H Herefords**  
Phil Harvey, Jr. 575-524-9316 Jim Bob Burnett Cell 575-365-8291  
Cell 575-644-6925 205 E. Cottonwood Rd.  
P. O. Box 40 Lake Arthur, NM 88253  
Mesilla, NM 88046 jbb@pvtnetworks.net  
Philharveyjr@comcast.net bhherefords.com



**LARGENT and SONS**  
Hereford Cattle Since 1902  
P.O. Box 66 • Kaycee, WY 82639  
307-738-2443 or 307-738-2297  
Sale Date: November 21, 2013  
largentandsons@yahoo.com  
www.largentandsons.com

**S - W HEREFORDS**  
BENNINGTON, OK  
Ryan Westbrook 580-775-8053 Neal Spencer 817-845-1382  
www.swherefords.com

# COMMERCIAL

## HIGH COUNTRY PLASTICS

Water Tanks • Slow-Feeder Saver  
Corporate • Caldwell, ID  
**800.388.3617**  
[www.highcountryplastics.com](http://www.highcountryplastics.com)

## Mark & Teresa McClintock

Registered Herefords • Sales and Consulting  
Mark (325) 650-4223 • Teresa (325) 763-9202  
10614 Mule Creek Road • San Angelo, TX 76901  
[mcclintock@wcc.net](mailto:mcclintock@wcc.net) • [markandteresamcclintock.com](http://markandteresamcclintock.com)

## JOHNSON CATTLE MARKETING

Tom Johnson  
440 FM 246 • Wortham, TX 76693  
903/599-2403 • cell: 817/291-5121  
e-mail: [tom@johnsoncattlemarketing.com](mailto:tom@johnsoncattlemarketing.com)  
website: [www.johnsoncattlemarketing.com](http://www.johnsoncattlemarketing.com)

## Y-Tex Corporation

Superior Value • Proven Performance  
I.D. Ear Tags • Insecticide Ear Tags  
Brute® Pour-on for cattle • RFID Systems  
**[www.ytex.com](http://www.ytex.com)**  
e-mail: [ytexinfo@ytex.com](mailto:ytexinfo@ytex.com)



## Steele Embryo Service

**DR. MARK E. STEELE**  
Embryo Transfer,  
Freezing, Sales  
126 Fawn Trail  
Graham, TX 76450  
(940) 549-8117  
(940) 549-2936  
(940) 704-2253 Mobile

**REGER BREEDING SERVICE**  
Donor & Recipient  
Management  
**GARY & HARRIETT REGER**  
HC 60 Box 315  
Graham, TX 76450  
(940) 549-0919 Fax  
(940) 521-1291 Mobile

## Midcontinent Livestock Supplements MLS Forage Enhancing Program

[www.mlstubs.com](http://www.mlstubs.com)

 Kyle Latham  
254-715-2162  
Valley Mills, TX

## Circle H Headquarters, LLC

 •Pregnancy ELISA testing  
• BVD PI testing  
• NIR Feed & Forage Testing  
**C. Scanlon Daniels, DVM**  
PO Box 1150  
3216 US Hwy 54 East  
Dalhart, TX 79022  
**806-244-7851 office**  
**806-333-2829 cell**  
**806-244-7852 fax**  
[www.circleh.info](http://www.circleh.info)  
[scanlon@circleh.info](mailto:scanlon@circleh.info)

## STONE

MANUFACTURING & SUPPLY COMPANY  
Quality • Service • Innovation  
Livestock I.D., Handling & Show Equipment  
1212 Kansas Ave., Kansas City, MO 64127  
816-231-4020 • Fax 916-241-3336  
**[www.stonemfg.net](http://www.stonemfg.net)**

Pre-press production of *Texas Hereford*  
magazine since 1995



*We'll make you  
look great on paper.*

Park Place Enterprises, Inc.  
817-877-8901 • [ggpark@flash.net](mailto:ggpark@flash.net)

 Gorman Milling Co., Inc.  
Manufacturer of  
Red Chain Feeds  
Gorman, TX  
(800) 588-2252  
[REDCHAINFEEDS.COM](http://REDCHAINFEEDS.COM)

## events **CALENDAR**

**Dec. 5-7:** Western Nugget National Show, Reno, NV  
**Dec. 7:** Oklahoma Hereford Association Sale, Marietta, OK  
**Dec. 14:** Barber's Red & White Holiday Lights Sale, Fort Worth

### 2014

**Jan. 2:** Sandhills Hereford Heifer and Miniature Show, Odessa  
**Jan. 3:** Sandhills Hereford Steer Show, Odessa  
**Jan. 16-18:** National Western Stock Show, Denver  
**Jan. 20:** Van Newkirk Herefords Sale, Oshkosh, NE  
**Jan. 25:** Junior Hereford Heifer Show, Fort Worth

**Feb. 1:** THA Annual Meeting, Fort Worth  
**Feb. 1:** South Texas Hereford Association Spring Sale, Beeville  
**Feb. 1:** Messner Herefords Production Sale, Slapout, OK  
**Feb. 1:** Upstream Ranch Annual Production Sale, Taylor, NE  
**Feb. 2:** 45th Annual Whiteface Replacement Female Sale, Fort Worth  
**Feb. 2:** Cowtown Select Sale, Fort Worth  
**Feb. 3:** National Hereford Show, Fort Worth  
**Feb. 6:** Hereford Steer Show, Fort Worth  
**Feb. 10:** S.A.L.E. Open Hereford Show, San Antonio  
**Feb. 12:** S.A.L.E. All Breed Sale, San Antonio  
**Feb. 14:** S.A.L.E. Junior Hereford Heifer Show, San Antonio  
**Feb. 16:** San Angelo Junior Hereford Heifer Show, San Angelo  
**Feb. 25:** Mill Creek Spring Production Sale, Manhattan, KS

**Mar. 3:** HLSS Open Hereford/Polled Hereford Show, Houston  
**Mar. 5:** HLSS All Breed Sale, Houston  
**Mar. 8:** NE Texas Hereford Association Sale, Mt. Pleasant  
**Mar. 10:** Holden Hereford Sale, Valier, MT  
**Mar. 11:** Cooper Hereford Ranch Sale, Willow Creek, MT  
**Mar. 14:** HLSS Junior Polled Hereford Heifer Show, Houston  
**Mar. 15:** HLSS Junior Hereford Heifer Show, Houston  
**Mar. 20:** HLSS Hereford Steer Show, Houston  
**Mar. 22:** Cross Timbers Association Sale, West  
**Mar. 29:** Barber's Red & White Cowtown Lights Female Sale, Fort Worth

**Apr. 4-6:** TSCRA Convention, San Antonio  
**Apr. 5:** MW Hereford Ranch Production Sale, Brownwood  
**May 10:** Oklahoma Hereford Association Spring Sale, Perkins, OK

**June 18-21:** Texas Combined Junior State Show, Belton

**July 6-12:** 2014 Junior National Hereford Expo. Harrisburg, PA

**Oct. 9:** Dudley Bros. 53rd Annual Bull Sale, Comanche



# Herefords

FOR SALE

**4 head of coming two-year-old bulls for sale, 1 is a top herd bull prospect by 5216. 25 head of 2013 weaned bull calves for sale, raised at Pinon, NM in rocky country.**

Contact: B&H Herefords  
Pinon, NM  
Phil Harvey, Jr. 575-644-6925  
philharveyjr@comcast.net  
Jim Bob Burnett  
575-365-8291  
jbb@pvtnetworks.net  
BHHerefords.com

**20 bulls for sale.**  
Contact: 3-B Herefords  
J.H. Blankinship  
Paris, TX 75460  
903-784-2677

**5 two-year old bulls horned and polled and 5 long yearling bulls for sale.**

Contact: Carver Herefords  
Cotton Center, TX 79021  
Office: 806-879-2166  
806-292-4444 (David cell)  
806-679-2370 (Jim Bob cell)

**3 fall coming two-year old bulls and 20 fall yearling calves.**

Contact: Jack Chastain  
Mockingbird Hill Herefords  
Mineral Wells, TX 76067  
817-821-3544

**4 #1 High Quality Embryos Star KKH SSF Mirror Image 285W x H Excel 8051. An exciting mating to offer with a dam that needs no introduction and the up and coming AI sire of the breed. Champion genetics at its best! \$3000 for a package of 4 embryos.**

Contact: Cutting Edge Cattle Co.  
Grandview, TX 76050  
James Holder  
817-879-4675

**1 spring coming 2 year old bull and 8 spring yearling bulls for sale.**

Contact: Bar J Bar Hereford Ranch  
El Paso, TX 79932  
Jim Darnell 915-479-5299  
jdarnell@jardnell.com  
Sue Darnell 915-549-2534  
Sdar88@aol.com  
barjbarherefords@aol.com

**9 bulls, 20 months to 2 years old out of Remitall bulls Keynote 20x, Superduty 425, Precision 455P, Trailblazer 174T and Royal 387U.**

Contact: James DeLaney  
DeLaney's Rafter D Ranch  
Gustine, TX 76455  
214-542-9536

**9 yearling bulls; 6 open yearling heifers; all L1 Mark Donald breeding. A few top show heifer prospects also for sale.**

Contact: Doyle Hereford Ranch  
Wolfe City, TX 75496  
214-240-4538 (cell)  
mdoyle0326@yahoo.com  
http://www.bullshop.com/tx/doyleherefordranch.php

**Selling 20 Registered Line One Horned Herefords. Including an outstanding group of bred heifers. All heifers and cows are bred to top Line One bulls including, HH Advance 2125Z, 0081X, 1081Y, 1059Y and 2214Z.**

Contact: James Strode  
Flying S Herefords  
214-533-9669  
james@flyingsherefords.com  
www.flyingsherefords.com

**Breeding age bulls, show heifers, cow, pairs available at all times.**

Contact: H2 Ranch  
Madisonville, TX 77864  
936-349-0439  
h2ranch@rodzoo.com  
www.H2RanchandCattle.com

**25 Long yearling bulls for sale with P606 and Online breeding. We also have hay available for anyone still needing hay for this feeding season. It is good 4x5'9" rolled cow quality hay.**

Contact: Dale Hester  
Rockin 4H Ranch  
Canton, TX 75103  
903-340-5006

**8 Polled Hereford cows, ½ fall calving and ½ spring calving; 1 coming 2 year-old herd bull.**

Contact: Charles Holloway  
CHS Farms  
Lake Kiowa, TX 76240  
940-727-9613

**4 coming 2 year-old bulls for sale.**

Contact: Clyde Johnson, III  
Clyde Johnson & Sons Hereford Ranch  
Bulverde, TX 78163  
210-863-1257 (cell)

**7 yearling bulls for sale.**

Contact: Pete Johnson  
Sunny Hill Ranch  
Lufkin, TX 75904  
936-632-1465 (days)  
936-465-1672 (cell)

**Ten bulls for sale.**

Contact: Jerry or Cindy Leaverton  
Fairview Hereford Farm  
Henrietta, TX 76365  
940-538-4041  
940-867-7196 (cell)

**1 yearling bull Dutch/Game One breeding. 2 breeding age heifers – Dutch breeding.**

Contact: Joel McClatchy  
Eagle Ranch  
Blum, TX 76627  
214-850-5926 (cell)  
joelmcclatchy@charter.net

**8 young cows due to calve Nov.-Dec. to son of Mr. Maternal. Also 10 bred heifers due to calve in spring.**

Contact: Metch Polled Herefords  
Canton, TX 75103  
903-848-8614 (ranch)  
214-801-8320 (Don's cell)  
903-436-2774 (Barbara's cell)

**3 coming two-year old bulls.**

Contact: Brady Mimms  
Mimms Herefords  
Lorenzo, TX 79343  
806-781-3400  
806-778-6996

**3 Registered bulls, 19 months old in Nov. ready for service.**

Contact: Mark P Ranch  
Floyd Pirtle  
Lubbock, TX 79415  
806-744-1300

**Breeding age Horned Hereford Bulls for sale.**

**Several to choose from.**

Contact: Sjolander Ranches  
Riesel, TX 76682  
254-379-8983 George's cell  
254-412-8213 Jan's cell

**30 fall yearling bulls.**

Contact: Summerour Herefords  
Allan Ricketson  
Dalhart, TX 79022  
806-333-0624

**Two-year-old, Bailout Son - Dam- 146 X CL 1 Domino 185.19 month-old, 719T Son -Dam -NASDAQ-Pure Gold. 5 yearling sons of CL 1 Domino 860U-two are straight line-one and three are Game Day-492D influence.**

Contact: Lee Terrell  
Sherman, TX 75092  
903-893-2289 (Res.)  
903-815-1299 (cell)  
leeterrelland@gmail.net

**10 Registered Herefords bulls for sale ages 14-15 months old out of Largent and Sons bulls.**

Contact: Rick Tisdale  
TT Hereford Ranch  
Llano, TX 78643  
325-423-2509

**17 medium frame Angus cross replacement females. Short bred to low-birth weight Angus bulls, will calve in the spring. Very uniform in size; 60 day calving interval. Call for more information and photos.**

Contact: Mary Belle Turner  
940-742-3347 (Res.)  
817-726-8027 (cell)  
marybelle\_turner@sbcglobal.net

**2 Breeding age Hereford bulls for sale out of Largent and Sons and Langford bloodlines.**

Contact: Steve Whitaker  
Flying 5 Herefords  
Hart, TX 79043  
806-774-7598 (cell)

**9 Registered polled bulls (THM Durango and P606 bloodlines), 6 cows and 10 heifers.**

Contact: Wendee Whitehead  
Whitehead Herefords  
Rusk, TX 75785  
512-273-2331  
512-970-1595  
www.whiteheadherefords.com

**Private Treaty - Registered Hereford Bull Sale, 18-24 months-old, horned and polled.**

Ready to go to work.  
Contact: Williams Family Herefords  
Herb Williams, Ranch Mgr.  
Decatur, TX 76234  
940-393-1650 (cell)  
940-466-3381 (ranch)  
herbsusan@msn.com

**4 – 19 month old registered horned Hereford bulls. 1 – 19 month old registered polled Hereford bull.**

Contact: Ronny Woodley  
Bellville, TX 77418  
979-865-5187  
979-877-9843 (cell)

## ACTIVE MEMBERS WHO RUN A MINIMUM 1" CLASSIFIED AD EVERY MONTH

can list cattle for sale FREE on this page non-member rate: \$50

e-mail your listing to: texashereford@sbcglobal.net

## advertisersINDEX

ALPHA EQUINE BREEDING CENTER . . . . . 24  
ATLAS FARMS . . . . . 23  
B&C CATTLE CO. . . . . 26  
B&H HEREFORDS . . . . . 26  
BARBER RANCH. . . . . 26  
BARNES & SONS, RANDALL. . . . . 23  
BARNES, TOMMY. . . . . 26  
BELL FARMS, JIM G. . . . . 23  
BOWLING HEREFORDS . . . . . 8, 9  
BRAGG, MIKE & LARESHIA . . . . . 26  
BUCHHOLZ, GARY AND KATHY. . . . . 23  
C&M HEREFORDS . . . . . 26  
CARROLL, L.J. (C2 CATTLE CO.) . . . . . 24  
CARVER HEREFORDS . . . . . 25  
CASAS, III, LEO . . . . . 26  
CASE RANCH . . . . . 25  
CIRCLE G CATTLE . . . . . 23  
CIRCLE H LABS . . . . . 27  
CIRCLE M RANCH . . . . . 24  
COATES RANCH CO.. . . . . 25  
COPELAND HEREFORDS & SONS LLC . . . . . 26  
DARNELL, JIM . . . . . 25  
DAVIS, PAUL . . . . . 23  
DEBTER HEREFORD FARM. . . . . 26  
DECKER CATTLE SERVICE . . . . . 23  
DOMINEY, SAM . . . . . 23  
DOUBLE HEART DIAMOND CATTLE CO. . . . . 13  
DOYLE HEREFORD RANCH . . . . . 23  
DUDLEY BROS. . . . . 4TH COVER, 24  
DUFUR HEREFORDS. . . . . 26  
ECKERT, MILES & MARY . . . . . 25  
EDGAR HEREFORD RANCH . . . . . 24  
ELLARD, JO . . . . . 26  
ESTES RANCH, BUTTON . . . . . 25  
EZY-LIFT. . . . . 26  
FLYING 'S' HEREFORDS . . . . . 24  
FUSTON HEREFORDS. . . . . 25  
GIBBS, W. PARIS. . . . . 23  
GORDON RANCH, W. K.. . . . . 24  
GORMAN MILLING CO., INC. . . . . 27  
GRETT, HARRY & CHERYL . . . . . 23

H2 RANCH AND CATTLE CO. . . . . 23  
HENSON, CLYDE . . . . . 25  
HERRMANN CATTLE CO. . . . . 23  
HIDDEN OAKS RANCH. . . . . 24  
HIGH COUNTRY PLASTICS. . . . . 27  
HOFFMAN RANCH. . . . . 26  
HOLDEN HEREFORDS . . . . . 26  
HOWARD HEREFORDS. . . . . 24  
INDIAN MOUND RANCH . . . . . 26  
IRON LAKE RANCH . . . . . 23  
JACKSON HEREFORD RANCH . . . . . 24  
JOHNSON CATTLE MARKETING . . . . . 27  
JOHNSON, PETE . . . . . 23  
KNOX TY HEREFORDS . . . . . 25  
LANG, ROLAND . . . . . 24  
LARGENT & SONS . . . . . 3RD COVER, 26  
LARSON POLLED HEREFORDS. . . . . 23  
LEE, IRA. . . . . 25  
LESLEY HEREFORDS . . . . . 24  
LOCKLEAR, WARD (MW HEREFORDS) . . . . . 24  
LONE STAR HEREFORDS . . . . . 24  
MCCLATCHY EAGLE HEREFORD RANCH. . . . . 23  
MCCLINTOCK, MARK & TERESA . . . . . 27  
MCINNIS CATTLE CO. . . . . 25  
MCKNIGHT RANCH CO.. . . . . 25  
MCMULLIN RANCH. . . . . 4, 21  
MANN CATTLE CO. . . . . 25  
MASSEY HEREFORD RANCH . . . . . 25  
MATHIAS, KURTIS . . . . . 23  
MESSNER HEREFORDS. . . . . 26  
METCH POLLED HEREFORDS . . . . . 23  
MEZGER, JEFF (HONEYMOON HEREFORDS). . . . . 25  
MIDCONTINENT LIVESTOCK SUPPLEMENTS . . . . . 27  
MILLER, HOWARD . . . . . 26  
MILLIGAN HEREFORDS . . . . . 26  
MIMMS HEREFORDS . . . . . 25  
MOCKINGBIRD HILL . . . . . 24  
MULESHOE RANCH . . . . . 24  
NEEL, JR., GEORGE E. . . . . 24  
NOACK, LEON . . . . . 23  
NOLAN, SCOTT . . . . . 3, 23

PARK PLACE ENTERPRISES . . . . . 27  
PIED PIPER FARMS. . . . . 25  
POWELL, JAMES L. . . . . 25  
PRAIRIE MEADOW HEREFORDS . . . . . 26  
PRONGER BROS. . . . . 26  
PULLEN, JACKIE . . . . . 23  
RAFTER J CATTLE CO. . . . . 25  
ROCKIN 4H RANCH . . . . . 1ST COVER, 23  
ROCKIN' W POLLED HEREFORDS . . . . . 24  
ROCKING CHAIR RANCH . . . . . 25  
S-W HEREFORDS . . . . . 26  
SCHACHER AUCTION SERVICES . . . . . 26  
SCHARBAUER RANCH LLC . . . . . 24  
SCHLEGEL, R. & SONS . . . . . 25  
SIDWELL HEREFORDS . . . . . 10  
SILVEUS INSURANCE . . . . . 26  
SJOLANDER RANCHES . . . . . 24  
SKRIVANEK RANCHES . . . . . 23  
SPEARHEAD RANCH . . . . . 24  
SOUTH TEXAS HEREFORD ASSOCIATION . . . . . 7  
STEELE EMBRYO . . . . . 27  
STILL RIVER RANCH . . . . . 23  
STONE MANUFACTURING & SUPPLY CO.. . . . . 27  
STUART, BRAD . . . . . 25  
SUMMEROUR RANCH . . . . . 26  
TECOLOTE CREEK RANCH GENETICS . . . . . 24  
TERRELL, LEE . . . . . 23  
THEURET, WESLEY . . . . . 24  
TURNER, COLE & SUSAN . . . . . 25  
VANNEWKIRK HEREFORDS . . . . . 11  
W4 RANCH . . . . . 5  
WALKER HEREFORDS . . . . . 25  
WEINHEIMER RANCH, INC.. . . . . 25  
WHITAKER FARMS. . . . . 26  
WILLIAMS FAMILY HEREFORDS. . . . . 23  
WILSON, ROSS . . . . . 24  
WINSAUER HEREFORDS . . . . . 24  
YOUNGBLOOD, ARLAN . . . . . 25  
YOUNTS & SON, CURTIS . . . . . 1, 24  
Y-TEX CORP.. . . . . 27

# Thank You 2013 Buyers.



## L3 King Comfort 229 • Traces to King Ten 12 Times

We sincerely express our gratitude to all who supported the Desert★Mart "ALL CHOICE" Sale. The sale was a resounding success as buyers took home 156 lots of bulls and weaned heifer calves for a gross of **\$509,007**. This total came from a blend of repeat (many of 15 years and counting) and excited new buyers.

Along with our appreciation for our friends

and customers, there is a deep sense of gratitude toward the blessings of raising Herefords. This great breed has stood all the tests and still remains popular and dependable.

Most of all, we wish to thank our Savior whose birthday we celebrate this Christmas. May you and yours enjoy the greatest of holidays and a prosperous 2014.

## LARGENT AND SONS

*Hereford cattle since 1902*

P.O.Box 66

Mark & Cathy: 307-738-2443  
Mark's cell: 307-267-3229

Kaycee, WY 82639

Fax: 307-738-2297  
Dave's cell: 307-267-4491

*10 miles south on I-25*

e-mail: [largentandsons@yahoo.com](mailto:largentandsons@yahoo.com) • website: [www.largentandsons.com](http://www.largentandsons.com)



*To all our customers,  
thank you  
for making 2013 a great year!*

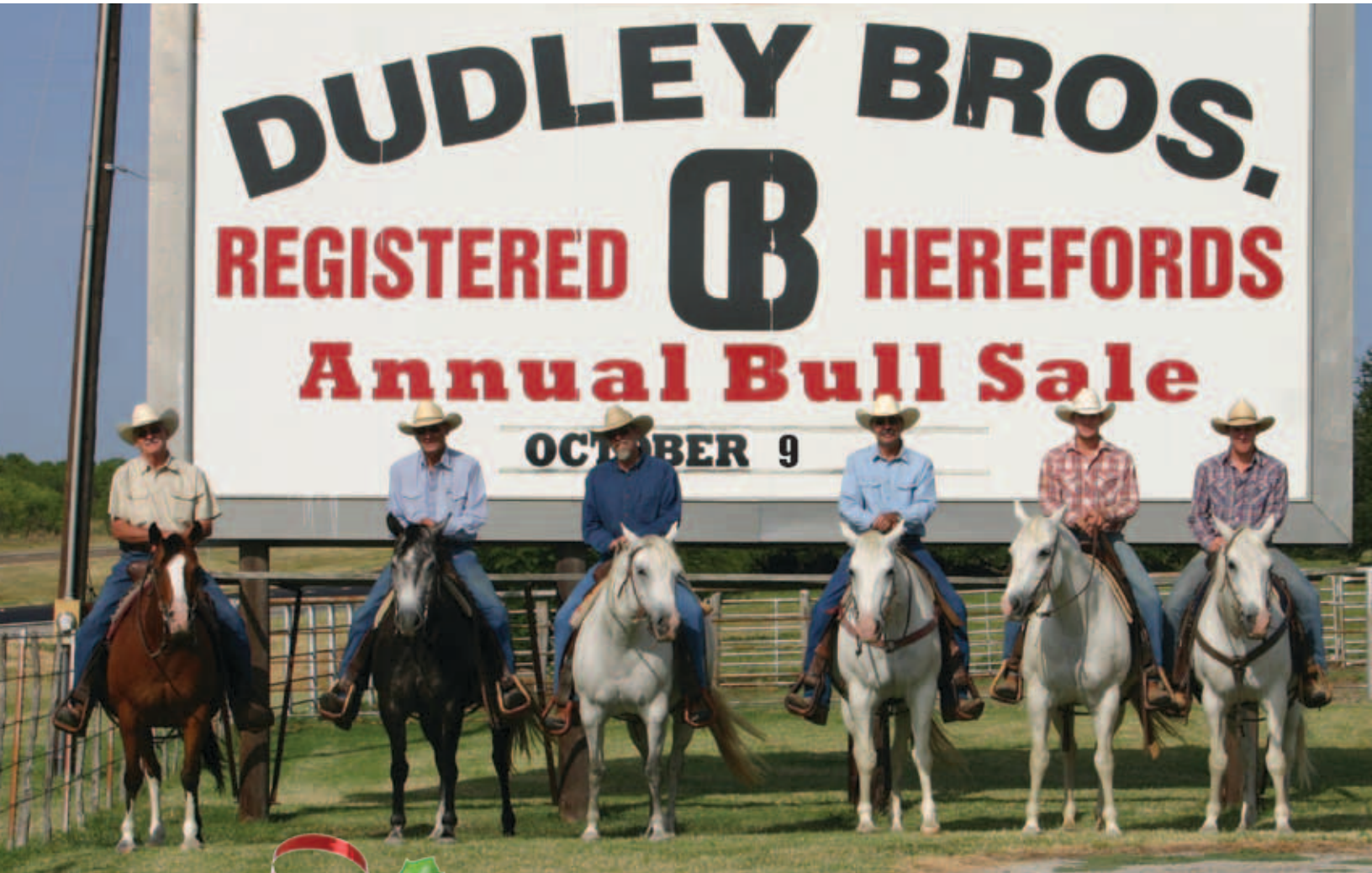

*...and from our family to yours,  
best wishes for a Merry Christmas*



**DUDLEY BROS.**

Box 10 • Comanche, Texas 76442

John: 325-356-3767 • 325-642-0745 - Mobile

Tom: 325-356-3918 • 325-642-0748 - Mobile

Office: 325-356-2284 • Fax: 325-356-3185

Email: [John@dudleybros.com](mailto:John@dudleybros.com) • [www.dudleybros.com](http://www.dudleybros.com)