

TEXAS HEREFORD

The Official Publication of the Texas Hereford Association

JANUARY 2015



Rockin 4H Ranch Inc.

A Breeding Plan That Produces Quality Consistent Results!!!

R4HR GVCMR156T FULLBACK Y471ET

P43215025 — Calved: March 18, 2011 — Tattoo: BE Y471

PW VICTOR BOOMER P606 (SOD)(DLF,HYF,IEF)
CMR GVP MR MATERNAL 156T (DLF,HYF,IEF)
P42830222 JG WCN VICTRA 17 2103

REMITALL BOOMER 46B (SOD,CHB)(DLF,HYF,IEF)
PW VICTORIA 964 8114 (DLF,HYF,IEF)
MHF VICTOR R125 17
MHF MS VIC A51 567

REMITALL ONLINE 122L (SOD,CHB)(DLF,HYF,IEF)
WSF ONLINE VICTORIA 351 ET (DLF,HYF,IEF)
P42446944 WSF VICTOR LADY 869

REMITALL EMBRACER 8E (SOD,CHB)(HYF)
REMITALL CATALINA 24H
NJW WSF MCC WRANGLER 3E
WSF MISS VIC K1205P 94T (DOD)

CE -0.4 (P); BW 2.2 (.23);
WW 55 (.22); YW 80 (.22);
MM 26 (.14); M&G 53;
MCE 3.3 (P); MCW 92 (.17);
SC 1.0 (.08); FAT 0.019 (.20);
REA 0.45 (.19);
MARB 0.08 (.17); BMI\$ 19;
CEZ\$ 15; BII\$ 16; CHB\$ 25

R4HR MH High Plains 4037 0017 ET

Sire: THM Durango 4037
Dam: CRR 279R Julianne 827

R4HR GVCMR P606 Tradition A258

Sire: PW Victor Boomer P606
Dam: Star Ogin Holly 526P ET

R4HR KE Vintage P606 8062 ET

Sire: PW Victor Boomer P606
Dam: BTF 5015 9146

R4HRGVCMR P606 Ambassador Z118

Sire: PW Victor Boomer P606
Dam: Star Cowgirl 183P

R4HR THF Logic 023R J838

Sire: KJ C&L J119 Logic 023R ET
Dam: THF Victoria 46B J630

R4HR 6056 Bright Solution 2102

Sire: THM Solution 6056
Dam: GSC Brighty 533P U3

THM R4HR TL's Sonny 0758

Sire: THM 163M Marcel 7540
Dam: THM TL's Sunkist 6120

GV CMR 430 MR 2532 Y128 ET

Sire: CMR TF 242 Garrett 430
Dam: AB 2532 Lassie 8006
6008 ET

R4HR GV CMR 110K Max Y496 ET

Sire: Golden-Oak 4J Maxium 28M
Dam: Remitall Marvel ET 110K



Dale and Donna Hester
4800 VZCR 2120, Canton, TX 75103
903-340-5006 Cell

**Offering 50+
replacement heifers
and 25+ ready to work
bulls at all times.**

Producing Time Tested Genetics... Every Hour... Every Day

Herefords since 1959.



for good reason

AHA Golden Hereford Breeder

Herefords Since 1959

CURTIS YOUNTS & SON

Cell: 254/760-0243 • Res: 254/939-6492
3648 Elmer King Rd. • Belton, TX 76513

TEXAS HEREFORD

Official publication of the Texas Hereford Association

January 2015 • Vol. 64, No. 3

Mission Statement

The Texas Hereford Association will provide the leadership to unite, foster and protect the interest of the Hereford breed; and promote fairly the production and consumption of Hereford beef universally.

Features

37 2014 Western Nugget National Hereford Show
Show Results

39 Sale Reports

40 2015 National Hereford Show Honoree
Coates Ranch Company

40 Friend of THA
Bell County Expo

41 Booster of the Year
Dan Nance

41 Honorary Members
Bill and Jessica McInnis and Jere Mimms

Departments

4 Bulletin Board

4 Obituaries

6 Tailgate Talk

39 TJHA News

47 Calendar of Events

48 Cattle for Sale

48 Advertisers Index

On The Cover

Hereford bulls enjoyed tremendous demand in our recent production sales. This herd bull was highlighted in a neat setting on the Mockingbird Hill Ranch near Mineral Wells, Texas. *Photo by Lyn Chastain*

THE TEXAS HEREFORD (ISSN 0744-4761) (USPS 616-680) is published monthly except for the month of July by the Texas Hereford Association. POSTMASTER: Please send change of address notices to The Texas Hereford, 4609 Airport Frwy., Ft. Worth, TX 76117. Periodical postage paid at Ft. Worth, TX, and additional mailing offices. Subscription rate: One Year, \$15.00. Advertising rates on request. Contributions to the editorial pages are welcome, but the magazine cannot be responsible for the return of unsolicited material.

Texas Hereford Association Officers

Gary Buchholz, Waxahachie, president
Chad Breeding, Miami, president-elect
Terri Barber, Austin, vice-president
John Winsauer, Beeville, vice-president
Curtis Younts, Jr., Belton, vice-president
Jack Chastain, Fort Worth, secretary-treasurer
Jay Wright, Morgan, past-president

Executive Committee

Matt Copeland, Nara Visa, NM
Paul Funk, Copperas Cove
Joe Dan Ledbetter, Wheeler
E.C. Rosson, Milford
Berry Summerour, Houston

Directors

Jimmy Atlas, Grandview
Dr. Stephen Coates, San Angelo
Matt Copeland, Nara Visa, NM
Tom Dudley, Comanche
Mark Ellison, Austin
Mike Fuston, Turkey
Jerry Lewis, Valley View
Dimitri Mataragas, Athens
David Moore, Hamlin
David Morris II, Marquez
J.D. Ragland, Canyon
E.C. Rosson, Milford
Ron Schlegel, Olney
Dr. Mark Steele, Graham
Reed Stewart, Sterling City
Brad Stuart, Roby
Berry Summerour, Houston
Lee Terrell, Sherman
Susan Turner, Rochester
Len Weinheimer, Stonewall
George Beggs IV, Fort Worth
John R. Caldwell, Abilene
David Carver, Cotton Center
Justin Dauer, Panhandle
Mike Doyle, Wolfe City
Bill Dufur, Caddo, OK
Crawford Edwards, Tahoka
Jo Ellard, Dallas
Paul Funk, Copperas Cove
David Harbour, Stinnett
Lee Haygood, Canadian
Tye Jackson, Ranger
Watson Langford, Okmulgee, OK
Joe Dan Ledbetter, Wheeler
Tommy Malone, Wills Point
Clay Richardson, Ozona
Roy Shackelford, Comanche
Glenn Springer, Aspermont
James Strode, Paluxy
Jim White III, Marfa
Pete Case, Eldorado
Tom Echols, Breckenridge
Clay Furlong, Kent
Jordan Glaze, Gilmer
Kevin Hartley, Madisonville
Weldon Hawley, Vernon
Larry Johnson, Abilene
Larry Karrh, Boerne
Chris Lacy, Ft. Davis
Bill McInnis, May
Bobby McKnight, Ft. Davis
Sam Massey, Wickett
Steven Noack, Rockdale
Scott Nolan, Gilmer
Kyle Perez, Nara Visa, NM
Keith Rogers, Hamilton
Wilson Scaling, Henrietta
Chris Scharbauer, Amarillo
Lloyd Whitehead, Ft. McKavett
Herb Williams, Decatur

TEXAS HEREFORD

4609 Airport Freeway • Fort Worth, TX 76117

www.texashereford.org

817/831-3161 • Fax: 817/831-3162

texashereford@sbcglobal.net

Jack Chastain, *Manager/Editor*

Penni Hiles, *Assistant Editor & Circulation*

Park Place Enterprises, *Design*

Lee Chastain, *Photo Production*

AFFILIATED WITH

LPC - Livestock Publications Council
National Cattlemen's Beef Association
American Hereford Association
Texas & Southwestern Cattle Raisers Association
Texas Purebred Cattle Alliance



...and best wishes
in 2015 to all
buyers and bidders.

A very special THANK YOU and best wishes on behalf of Barber Ranch and guests, Burns Farms, Rafter J Ranch, and Ray Ramsey to all buyers and bidders at the Holiday Lights Sale!

Sincerest thanks to Mr. John Newcomb of Saginaw, gracious donor of a Wayne Baize numbered print that raised \$5,900 for the Jacob Jackson Memorial Scholarship fund.

A heartfelt thanks to the buyer group that included Curtis Younts, Jr., Belton; Dan Nance, Haslet; Chris Scharbauer, Amarillo; Pete Bonds, Haslet; Scott Nolan, Gilmer; W4 Ranch, Morgan; L.C. Whitehead, San Angelo; GKB Cattle, Waxahachie; Iron Lake Ranch, Athens; Bobby Lide, Mexia; Frenzel Bros., Temple; and Juston Stelzer, Aledo.



Lot 2

BR TERRI 4116 • 5-7-14 • #P43526028

Sire: H Excel 8051 ET [DLF,HYF,IEF]

A female to build on! Show her, and then put her in production. Bulls from this cow family topped our recent bull sale – and females topped Express Ranches Hereford Sale. Grandmother has been described by visitors as the stoutest, most powerful female they have seen.

CE 1.2 / BW 4.4 / WW 57 / YW 92 / MM 27 / M&G 55 / MCE 3.3
MCW 97 / SC 0.9 / FAT -0.047 / REA 0.55 / MARB -0.05

BMI \$18 / CEZ \$16 / BII \$14 / CHB \$28



Barber Ranch

Family Owned & Operated Since 1905

Ranch (806) 235-3692

Justin (806) 681-5528

Dale (806) 673-1965

Mary (806) 930-6917

Brett (806) 681-2457

Terri (817) 727-6107

Jason (817) 718-5821

10175 FM 3138 • Channing, TX 79018

barberranch@wildblue.net • barberranch.com

Judges Selected for 2015 Southwestern Exposition & Livestock Show

Junior Heifers

Watt Arena, West Ring:

Mark Cowan, Detroit, TX

Polled Hereford: Saturday, Jan. 24, at 1:00 p.m.

Hereford: Saturday, Jan. 24, following Polled Hereford

Pen of 10 Commercial Hereford Heifers

Pen Area/Richardson Bass Bldg.

Charnel Bailey, Leesville, LA

Brandon Cutrer, Wharton, TX

Joe Jones, Bloomington, TX

Saturday, Jan. 31, at 9:00 a.m.

National Hereford and Polled Hereford Shows

Watt Arena

Dr. Clint Rusk, Stillwater, OK

Monday, Feb. 2, at 8:00 a.m.

(classes to be judged concurrently in an alternating format)

Junior Hereford and Polled Hereford Steers

Watt Arena

Dr. Dan Shike, Sadorus, IL

Thursday, Feb. 5, at 8:00 a.m. following Angus

Attention Juniors: \$5,000 for Top Jr. in Fort Worth National Show

Funds have been committed to award \$5,000 to the top placing junior heifer and \$2,500 to second place junior heifer (if funds permit) that is exhibited at the National Hereford Show in Fort Worth. A second scholarship will be awarded if \$5,000 is exceeded. Exhibitor must be at the halter of his/her own heifer as well as be eligible to show in the junior show the previous week. To be eligible for the junior show, the ownership must be in only the exhibitors' name, no siblings or partners. See rule 12 on page 188 of the Fort Worth Stock Show premium book. The heifer must be eligible to show for Grand Champion (no Cow/Calf). This is an incentive to encour-

age junior exhibitors to exhibit at the open show on February 2, 2015. To be eligible for the award, the exhibitor must enter the open show by the November 15th deadline. The exhibitor must be a member of the Texas Junior Hereford Association.

The sponsors of this award are committed to making this an annual event and hope to grow the fund to increase the prize as well as create a special belt buckle for the event. Anyone wishing to join this effort should contact Jack Chastain at the THA office. ★

Nominating Committee Selected

THA President Gary Buchholz has appointed the nominating committee to recommend officers and directors for 2015. Jay Wright will serve as chairman with committee members Lee Haygood and Scott Nolan. ★

Rosie Steele

Rosie Mae McCoy Steele, 89, died Nov. 21, 2014, in Graham.

Mrs. Steele was born Jan. 30, 1925, in Dallas County. She graduated from Sunset High School in Dallas in 1942. She attended Baylor University earning her B.S. degree from Baylor in 1946. She continued her studies at Texas Woman's University, achieving a master's degree in 1976 in the field of language and learning disabilities. Mrs. Steele taught fifth grade in the Graham Independent School District for 27 years.

Mrs. Steele married William Edgar Steele Jr. on Dec. 11, 1949. Together they operated Steele Ranch and raised their sons.

Mrs. Steele was a member of First United Methodist Church of Graham.

Survivors: Sons, Dan Steele (Cary), of Weatherford and Mark Steele (Pam), of Graham; grandchildren, Zack Steele (Ashley); Sara Hill (Eric); Tom Labbe (Keri); Joel Steele and Claire McLaughlin (Daniel); and great-grandchildren, Brinlee, Alice, Natalie, Annie, Kyla and Edward. ★

Billie Swanzy Noack

Billie Swanzy Noack passed away December 6th. She reached the age of 77 years, 11 months and 28 days.

Billie was born December 8, 1936 in Rosebud, Texas and was the daughter of Murdock and Alma (Kuhn) Swanzy. Billie was raised in Rosebud and graduated Rosebud High School. She and Leon Noack were married in Rockdale on December 7, 1957 and made Rockdale her home for the past 57 years. Billie was a homemaker and a rancher. She is a member of Peace Lutheran Church in Rockdale and was a very active member of her church. She was also active in the Lynwood Acres Garden Club, worked with the Girl Scouts for over 15 years, member of the Rockdale Fair Association and member of the Fair Queen Contest Committee. Most of all enjoyed raising her children and being a active part of their life.

Surviving is her husband of 57 years, Leon Noack, Rockdale. Sons: Alan Noack (Natalie), Rockdale; Steven Noack (Ruth), Caldwell; Jeffrey Noack (Terri) Rockdale. Daughters: Nanette Townsend (Steve) Wimberly; Darla Weaver (Randy), Montgomery. Brothers: A. T. (Sonny) Swanzy, Cameron; Albert Swanzy, Temple. Sisters: Myrtle Dorner, Cameron; Doris Jean Schuetze (Robert Lee), Waco. 12 Grandchildren: Zachary Noack, Nicholas Noack, Raegan Noack, Joseph Levantino, Noelle Levantino, Taylor Noack, Luke Noack, Alex Noack, Devon Young, Hunter Gage, Shiloh Doebling, Caleb Weaver. 3 Great Grandchildren; Railey Robinson, Braxton Noack, Tess Weaver. ★



4th Annual

Black Hereford Sale

Saturday, March 14, 2015

*New
Location!*

Ellis Co. Youth Expo Center

Waxahachie, Texas • 12:00 P.M.

100 Head Sell

FEMALES • BULLS • 3-in-1 PACKAGES • FUTURITY HEIFERS

Doak Lambert, Auctioneer

WBHA National Black Hereford Show, March 13, 10 A.M.



Lot 24
Bull A120



Lot 87
3-in-1



Lot 116
Heifer A070



Lot 118
Heifer B019

Please call, text or e-mail for more information:

TRIPLE L RANCH

BOBBY & JARED LIDE
714 FM 1366 • Mexia, TX 76667
Ranch: 254/739-5311
Bobby (cell) 254/625-3800
Jared (cell) 254/625-3806



VIDEOS online at: www.TripleLBlackHerefords.com

"We produce the best by breeding the best!"

By Jack Chastain, Editor

What a year 2014 proved to be. Cattle prices were off the charts. A large part of Texas and the nation received moisture. Range conditions improved but moisture and water are still critical in way too much of this state and a lot of the western USA. Our Hereford cattle continue to gain acceptability as more and more cattlemen realize what our breed has to offer. The Hereford cow is our rock of strength. We must build from this. Our bulls continue to make an impact with the number of calves

they can sire as well as the pounds and quality they breed. As we strive to use sires with more muscle, REA and IMF epd's; we will continue to increase market share of the bull trade. We must get more aggressive and effective in promoting our breed and our product. We must do a better job of developing and selling our cattle.

This issue is full of activities and opportunities for Hereford breeders and enthusiasts. Your staff and executive committee have planned a few new activities for the upcoming year. We will be back at the Fort Worth Botanic Garden for our annual meeting. Our forty-sixth annual replacement female sale and Cowtown Invitational sale have excellent

offerings. We need your presence and participation for these events to be successful. We have exciting plans to expand our October sale in Buffalo. We have added Red Angus bulls and need to grow our female consignments. Our executive committee solicits your input on activities that would make you more proud to be a member of this organization. If you want to contribute time and ideas, contact myself, President Gary Buchholz, any member of the executive committee or this years nominating committee. Your help, ideas and contributions are most appreciated. We need more participation from more members. Specifically we need your attendance at Hereford events. Success is generally measured by size of the crowd. Next we need more participation in advertising in our publication. More ads allow us more editorial and both will enhance Herefords and THA. We have been able to run color ads every month since January 2013 for the same rate as our old black only ads. We put our magazine on our website when we send it to the printer. Our goal is to provide you as members an affordable means to promote your cattle. Our "For Sale" section has proven to be very successful in helping members sell cattle as well as buyers find cattle. We have been posting announcements and results on Facebook. We have over 2750 persons following us on Facebook and have reached over 9000 contacts with our postings.

I extend a plea to all members who do not have a business card ad in the magazine to place one this year. The cost is slightly more than \$250 per year. We need your help in keeping enough ads to keep our rates at present fees. Every director should have a card ad. We also need more members to balance our operating budget. If each current member adds a customer, friend or neighbor as a member, our membership will double. We added over 50 new members in 2014. We should pass 400 total members and set a goal of over 500 for 2015. We have managed to operate on a very lean budget the past few years but there are many more ways we can promote Herefords with a few more dollars in our budget.

As 2015 progresses, I hope to see more of our members at Hereford events. I hope you encourage a friend or neighbor to come along and become active in our association. January is a busy month, but there is something to do every month. Watch our magazine, our web site and our Facebook page for more exciting events in the planning stages for this year. Together we can make Herefords reign Supreme not only in Texas but across the USA. ★

McMullin Ranch

When bulls like this HEREFORD
are crossed on black cows...



...the results are great
heifers like these!



SEE US FOR YOUR HEREFORD BULLS!

MC

McMullin Ranch

Donlie and Linda McMullin
1005 Perryman Creek Rd.
Copperas Cove, TX 76522
254-547-0172 • dboydmc@yahoo.com



You are invited ...

We invite all Texas Hereford members, auxiliary and juniors and all other Hereford enthusiasts to attend the annual meeting of THA.

The Texas Hereford Auxiliary Luncheon will be held at 12 Noon in the **Azalea Room of the Botanic Garden.**

The THA annual meeting will be at the **Botanic Garden Center**, 3220 Botanic Garden Blvd., Fort Worth at **3:00 p.m.**, in the lecture hall with a social to follow in Oak Hall from **5:00-7:00 p.m.**

The Botanic Garden Center is located approximately 1½ miles west of downtown Fort Worth at the intersection of Interstate 30 and University Drive. Take the University exit and turn north. The Garden has two entrances on your left. The Garden Center is located at the second entrance. 

THA Annual Meeting

Saturday, January 31, 2015

Meeting 3:00 p.m.

Social 5:00-7:00 p.m.

Silent auction

*Reception to honor Show Honoree
Coates Ranch Co.*



We cover the states of Texas and Oklahoma.

We are one of the top marketers of farm and ranch land, with over 20 years of experience. Our well regarded reputation in the market and our extensive contacts benefit you in many ways. Our vast experience in selling working cattle and horse ranches as well as hunting and recreational properties and producing farms has made us a market leader.

Our agents know and offer you access to the best appraisers, farm and ranch lenders and surveyors.

We create attractive, detailed brochures which are distributed to brokers and prospective buyers.

We continually formulate innovative methods and techniques to maximize exposure of our property. Since 1983 we have invested over \$1,250,000 in media placement.

Everyone in our organization takes pride in our professional service. We provide you with prompt responses to your questions and guard your confidentiality.

When you decide to sell, call us. You'll be glad you did!



"Country Living" acreage with homes, stables or other improvements.

Representing buyers and sellers of farms, cattle & horse ranches.

Unmatched Performance Since 1983

DONLIE McMULLIN REALTY

Phone: 254-547-0172 • Fax 254-542-1489

Toll Free: 1-800-200-8966

202 S. 1st Street • P.O. Box 794

Copperas Cove, TX 76522

e-mail: donliemcmullin@earthlink.net

SOUTH TEXAS HEREFORD ASSOCIATION spring sale



Offering: Hereford bulls & females, true F1 females & Registered Brahman bulls & females

SATURDAY, FEBRUARY 7TH AT NOON

Beeville Livestock Commission, Inc.
2218 US Hwy 59E | Beeville, TX

FOR SALE INFORMATION CONTACT:

Robbie Morish - Secretary
361.920.0012 | info@southtexashereford.org

Leo Casas, III - Auctioneer

Sale catalog will be available online in January
Sale order will be posted after 5pm on Friday, Feb. 6th

www.southtexashereford.org



SPONSORED BY:



MESSNER RANCH

SATURDAY, FEB. 7, 2015 • 12:30 (CST)

150 Hereford & Angus Bulls • 50 Hereford & Angus Females



M 091 Domino 488B

43472076 • Calved: Jan. 27, 2014

Sire: CL 1 Domino 091X • MGS: CL 1 Domino 869U

CE	BW	WW	YW	MM	REA	MARB	CHBS
1.1	2.9	51	91	28	0.42	0.04	26



M 091 Domino 428B

43472063 • Calved: Jan. 12, 2014

Sire: CL 1 Domino 091X • MGS: HH Advance 6098S ET

CE	BW	WW	YW	MM	REA	MARB	CHBS
1.5	1.8	51	81	28	0.49	0.08	26



M 993 Domino 460B

43472032 • Calved: Jan. 14, 2014

Sire: CL 1 Domino 993W • MGS: L1 Domino 06576

CE	BW	WW	YW	MM	REA	MARB	CHBS
1.2	3.6	51	92	27	0.32	0.05	22



M 608Z Final Answer 493B

17778478 • Calved: Feb. 10, 2014

Sire: Sitz Final Statement 608Z • MGS: Connealy 044 062

CED	BW	WW	YW	Milk	REA	MARB	CHBS
10	.4	60	102	28	.35	.34	

HEREFORD HERD SIRES:

CL 1 DOMINO 869U {CHB}{DLF,HYF,IEF}

BW 1.5; WW 48; YW 84; MM 28; REA 0.54; MARB 0.09

CL 1 DOMINO 091X {DLF,HYF,IEF}

BW 1.9; WW 57; YW 96; MM 35; REA 0.45; MARB 0.06

HH ADVANCE 6098S ET {CHB}

BW 1.3; WW 46; YW 71; MM 28; REA 0.45; MARB -0.07 GE EPDs

L1 DOMINO 06576 {CHB}{DLF,HYF,IEF}

BW 1.8; WW 47; YW 82; MM 15; REA 0.26; MARB 0.23

CL 1 DOMINO 993W {DLF,HYF,IEF}

BW 2.3; WW 47; YW 86; MM 38; REA 0.30; MARB -0.08

ANGUS HERD SIRES:

CONNEALY CONSENSUS 014E

BW .3; WW 67; YW 103; Milk 15; RE 1.11; Marb .55

CONNEALY 044 062

BW 4.1; WW 75; YW 131; Milk 26; RE .34; Marb .06

SITZ FINAL STATEMENT 608Z

BW -.1; WW 58; YW 100; Milk 27; RE .27; Marb .36

SITZ UPWARD 472T

BW -.4; WW 55; YW 99; Milk 40; RE .52; Marb .71

GARDENS PRIME STAR K77

BW 3.6; WW 60; YW 111; Milk 22; RE .41; Marb 1.16



MESSNER HEREFORDS

Rt. 1, Box 350, Laverne, OK 73848
Milton 580-273-9494, Van 580-552-1555
messner1@ptsi.net

DVAuction

MW Hereford Ranch



*The Hassle-Free Source
for Hereford Cattle*



Spring Sale. We feed the bulls during the winter, freeing your pasture, time, and money.

30th ANNUAL PRODUCTION SALE Saturday, April 11, 2015

Cattle on display by 10 AM

Lunch served at 12 Noon

Sale 1PM at the ranch

17 miles south of Brownwood on FM 45



SELLING:

50 Two-Year-Old Bulls

40 Open Hereford Heifers



Central Location. With the *geographical center of Texas* only 13 miles away, we're close to everyone.



Guarantee. We absolutely guarantee our cattle. If you are not completely satisfied, we will make it right!



Strategic Planning. We aren't afraid to spend big bucks when we spot an industry changer. Our bold move several years ago to purchase IMR Patriot 3113 3ET has allowed us to move our cowherd to the forefront of the industry. His daughters are truly impressive with beautiful udders, feminine profiles, and the ability to wean heavy calves under severe drought conditions. 3113's EPD numbers continue to climb when other bulls' numbers often decline as daughters enter production. We've shared a few of his females in previous sales and they are always crowd favorites.

The Locklear's MW Hereford Ranch

P. O. Box 1754 • Brownwood, Texas 76804

325-646-0956 (res.) or 325-646-5501 (ofc.)

Mopsy, Ward, Travis, Jami, Benjamin and Daxton,
Chad, Elizabeth, Steve, Connor, Paige, Ashia & Brenna

FLYING S HEREFORDS

Line One

PRODUCTION SALE
Thursday, March 19, 2015
 12 noon at the Ranch • Paluxy, Texas

69 Line One Herefords Sell

35 Bulls — Fall Long Yearlings & Spring Yearlings
 3 Proven Donor Dams • 5 Three-in-Ones with Heifer Calves at side
 10 Fall Bred Heifers • 10 Yearling Open Heifers • 1 Pick of the Flush Heifer Calf



FS Advance 3003A ET
 9/4/13
 S: HH Advance 1069Y ET
 MGS: HH Advance 0024K
 CED 0.9, BW 4.4, WW 51, YW 76, MILK 25, M&G 51, REA .18, MRB .10



FS Advance 3004A ET
 9/5/13
 S: HH Advance 0002X
 MGS: CL 1 Domino 484
 CED 3.5, BW 0.7, WW 48, YW 79, MILK 29, M&G 53, REA .19, MRB .06



FS Advance 3012A ET
 9/13/13
 S: HH Advance 0149X
 MGS: CL 1 Domino 750T 1ET
 CED 0.2, BW 3.4, WW 55, YW 88, MILK 26, M&G 53, REA .00, MRB .24



FS Advance 3015A ET
 9/14/13
 S: HH Advance 1069Y ET
 MGS: HH Advance 0024K
 CED 0.9, BW 4.4, WW 51, YW 76, MILK 25, M&G 51, REA .18, MRB .10



FS Advance 340A
 8/2/13
 S: CL 1 Domino 105Y
 MGS: HH Advance 8050U ET
 CED 5.2, BW 1.6, WW 50, YW 74, MILK 37, M&G 62, REA .30, MRB -.14



FS Advance 339A
 8/1/13
 S: HH Advance 1098Y
 MGS: L1 Domino 08469
 CED 2.2, BW 4.0, WW 58, YW 82, MILK 31, M&G 60, REA .29, MRB .17



CL 1 Dominette 606S 1ET
 Selling choice of five spring yearling heifer calves sired by CL 1 Domino 297Z



HH Miss Advance 7109T
 S: HH Advance 5104R
 MGS: HH Advance 0024K
 CED -0.2, BW 3.1, WW 54, YW 88, MILK 33, M&G 60, REA .59, MRB -.18
 This proven donor sells open, ready to flush!



Please phone, text or email to be placed on our catalog mailing list.

FLYING S HEREFORDS

James Strode 214-533-9669 • James@flyingsherefords.com
 Jim Strode 214-361-6900 • Rick Wilson, Mgr. 817-219-2225
 Ranch located southwest of Fort Worth at Paluxy, Texas
www.flyingsherefords.com



SALE MANAGER
 Dustin N. Layton
 405.464.2455
laytond@yahoo.com

- ✓ First breeding season guarantee on bulls
- ✓ All bulls will have passed a BSE examination and trich test

Elite Line One Horned Herefords!

Selling Sunday FEBRUARY 1

in the THA Replacement FEMALE SALE

1 Pen

Hereford Heifers, Open
calved Feb.-May 2014

BRAINARD CATTLE CO LLC

806-898-1026

P. O. Box 661 • Pampa, TX 79066

SELLING in the 46th Annual Whiteface Replacement Female Sale February 1, 2015

1 Pen
Open Hereford heifers
Calved Spring 2014

BAR J BAR RANCH

Jim & Sue Darnell ... 5 Paseo de Paz

El Paso, Texas 79901

cell ... 915-549-2534 • res ... 915-479-5290

46th Annual THA Replacement Female Sale
Sunday, February 1, 2015

ONE PEN OPEN HEREFORD HEIFERS

1 PEN

**FALL 2013 BORN
OPEN HEREFORD HEIFERS**

Since 1893

D
DANGELMAYR BROS. RANCH

940/759-4236

James 940-759-4711 • John 940-759-4599
Jack 940-759-2844 / cell: 940-736-4664 • Richard 940-759-4983
5164 County Rd. 426 • Muenster, TX 76252
e-mail: jdranch@cooke.net

46th Annual Whiteface Replacement Female Sale Sunday, February 1, 2015

ONE PEN

March-April 2013

HEREFORDS

bred to start calving Feb. 15, 2015
to light birthweight Angus Bulls

Justin Dauer
res: 806-537-5294
cell: 806-683-7073
P O Box 982
Panhandle, TX 79068

Line One Cattle ... at their best!

Selling in the Whiteface Replacement Sale

1 Pen

Open Hereford Heifers

*calved January-February 2014
registration papers available*

Visitors Welcome!

EDGAR RANCH

Bobby and Agatha • P.O. Box 68 • Blanket, TX 76432
(254) 842-6047 home • cell: (325) 642-2651
e-mail: abedgar@cctc.net

Selling in Fort Worth

46th Annual Whiteface Replacement Female Sale
Sunday, February 1, 2015 • 1PM
West Arena, Fort Worth Stock Show Grounds

Selling 4 Pens Hereford Heifers

1 Pen

fall 2012 Hereford Heifers
bred June 10 to Sept. 30 to LBW Hereford bull

1 Pen

spring 2013 Hereford Heifers
bred June 10 to Sept. 30 to LBW Hereford bull

2 Pens

spring 2013 Hereford Heifers
bred Nov. 1 to Sale Day to LBW Hereford bull

MILLIGAN HEREFORDS

Robert: 815/562-6391 • Jim: 815/562-4946
481 Church Rd. • Kings, Illinois 61868

Selling

2 Pens

2-Year-Old Hereford Heifers
bred to Hereford Bulls

**at the 46th Annual
Whiteface
Replacement Female Sale**
Sunday, February 1, 2015



**summerour
ranch**

Allan Ricketson, Ranch Mgr.
806-333-0624 (cell)
4438 FM 3212 • Dalhart, TX 79022

WHITEFACE Replacement Female SALE

1PM • SUNDAY • FEBRUARY 1, 2015



1 PEN

Hereford Bred Heifers calved fall 2012
bred to LBW Red Angus son of Ole Oscar
from April to June 2014

1 PEN

Open Hereford Heifers

1 PEN

Open Hereford x Angus cross Heifers



Chain Ranch

Newly Hutchison • 580-886-5085
Rt. 1, Box 156 • Canton, Oklahoma 73724

Selling at the

**46th Annual
Whiteface Replacement Female Sale
Sunday, February 1, 2015**

1PM • West Arena
Fort Worth Stock Show Grounds

1 Pen Hereford x Angus Heifers

calved February 2013
Bred April 1 to June 1, 2014
to 1/2 Angus x 1/2 Jersey Bulls
all will have calves at side

H Ranch

Jim & Kathleen Hill • 806-235-3776
e-mail: hranch@xit.net
P O Box H • Channing, TX 79018
www.hranch.com

Selling in the
46th Whiteface

**Replacement Sale
Sunday, February 1, 2015
Fort Worth, Texas**

**1 Pen Bred
Hereford x Angus Heifers
calved March-May 2013
bred to LBW Evans Angus bulls
to start calving February 20**

JACKSON HEREFORD RANCH

Off: 254-647-1717 • Res: 254-647-3671
6481 Stephens CR 105 • Ranger, Texas 76470

Selling Sunday in the Whiteface Replacement Sale February 1, 2015

**2 Pens
Hereford x Angus cross Heifers**
calved spring of 2013

bred to LBW Angus Bulls
Sept. 9 - Nov. 15, 2014

*(a son of Connealy Capitalist 028 and a grandson of
Connealy Lead On)*

Rocker b Ranch

Dennis Webb, Manager • 325-835-2025
P O Box 125 • Barnhart, TX 76930

SELLING

in the
**Whiteface Replacement Sale
February 1, 2015**

1 Pen Hereford x Angus cross

OPEN

HEIFERS

calved spring of 2014

**Sandy Thornberry
806-678-0410**

P. O. Box 449 • Clarendon, Texas 79226

Nine of our most loyal commercial Hereford ranches have donated branded, weaned heifer calves to be put in a pen of ten open heifers to sell in the 2015 Commercial Heifer Sale. These nine ranches represent over 1,100 years of Hereford heritage, over 2 million acres of ranch land and nearly 100,000 Hereford cows. The proceeds of the sale of these heifers is to boost the general operating and promotion account of the Texas Hereford Association.

Bud Brainard Estate
Since 1882
Canadian

Ed Brainard Estate
Since 1927
Canadian

Circle G Cattle
Established 2011
Canton

Scharbauer Ranch LLC
Since 1880
Midland & Amarillo

McKnight Ranch Co.
Fort Davis

W. T. Waggoner Ranches
Since 1850
Vernon

Gray Wynn Klein Ranch
Henrietta

Kokernot 06 Ranch
Since 1895
Fort Davis

Bridwell Ranches
Established 1929
Wichita Falls

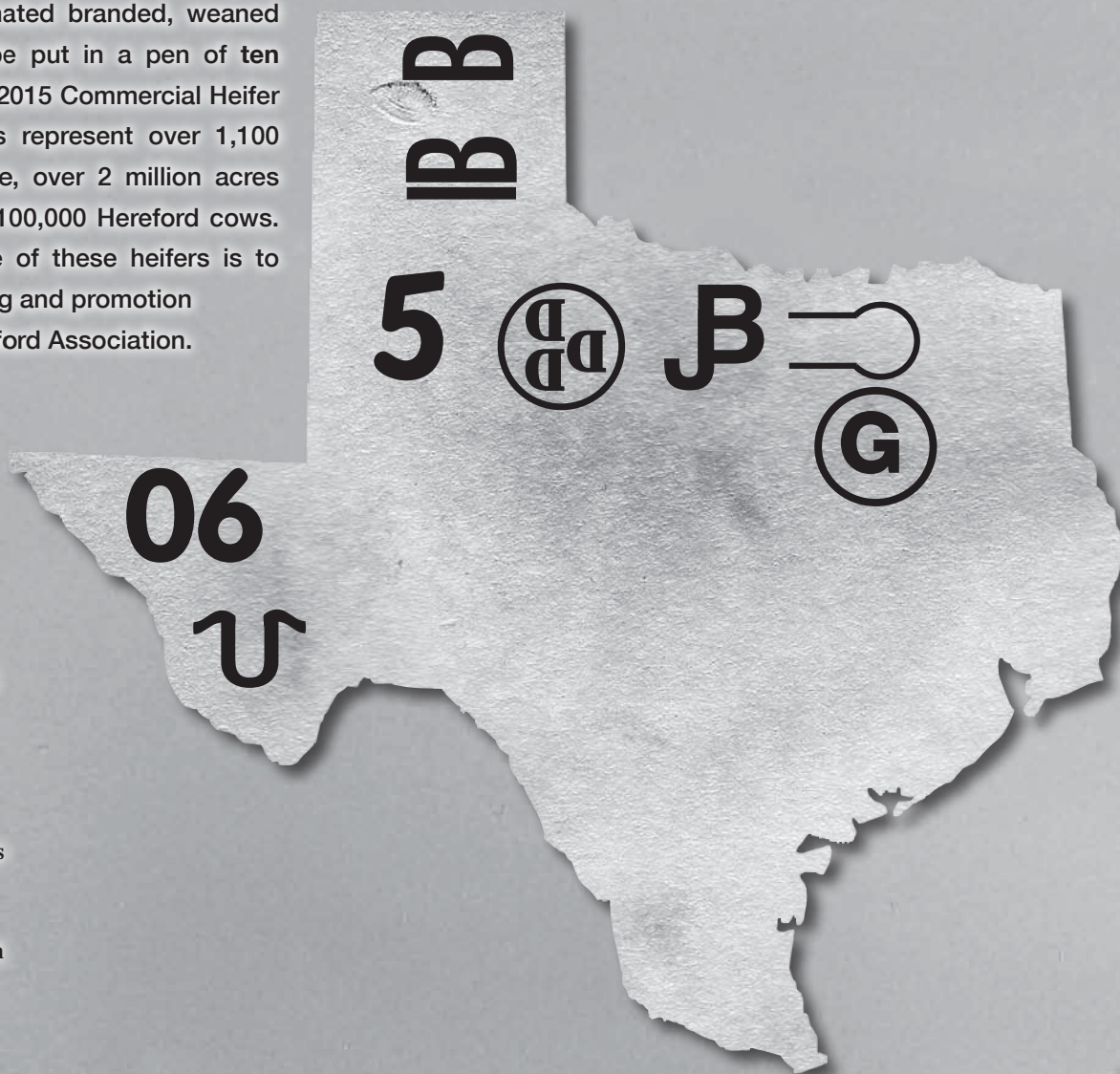

Own the
Legends
of the
Range
February 1, 2015



2015

THA 46TH ANNUAL REPLACEMENT HEIFER SHOW & SALE**Show 9:00 A.M., Saturday, January 31, 2015****Sale 1:00 P.M., Sunday, February 1, 2015**

Judges: Charnel Bailey, Leesville, LA
 Brandon Cutrer, Wharton, TX
 Joe Jones, Bloomington, TX

Texas Hereford Association • Jack Chastain • 817-831-3161 or Cell 817-821-3544**HEREFORD PENS**

CLASS 1 HEREFORD HEIFERS CALVED AFTER SEPTEMBER 1, 2013							
PLACE	PEN NO.	EXHIBITOR	AGE OF HEIFERS	BREEDING STATUS/HEALTH INFORMATION	NO. HEAD	PRICE	BUYER
	109W	THA HERITAGE PEN	FALL 2013, SPRING 2014	OPEN			
	105E	BAR J BAR RANCH, EL PASO	SPRING 2014	OPEN			
	109E	BRAINARD CATTLE CO., PAMPA	FEB.-MAY 2014	OPEN			
	103W	CHAIN RANCH, CANTON, OK	SPRING 2014	OPEN			
	107W	DANGELMAYR BROS., MUENSTER	FALL 2013	OPEN			
	105W	EDGAR RANCH, BLANKET	JAN.-FEB. 2014	OPEN			
	107E	JC CATTLE CO., JUNCTION CITY, KS	SEPT.-DEC. 2013	OPEN			

CLASS 2 HEREFORD HEIFERS CALVED JANUARY 1-AUGUST 31, 2013 - NO CALVES							
PLACE	PEN NO.	EXHIBITOR	AGE OF HEIFERS	BREEDING STATUS/HEALTH INFORMATION	NO. HEAD	PRICE	BUYER
	108W	JUSTIN DAUER, PANHANDLE	SPRING 2013	BRED TO LBW ANGUS BULLS TO CALVE AFTER FEB. 15, 2015			
	113W	MW HEREFORDS, BROWNWOOD	SPRING 2013	BRED TO LBW HEREFORD BULL TO CALVE AFTER FEB. 1, 2015			
	115E	MILLIGAN HEREFORDS, KINGS, IL	SPRING 2013	BRED TO LBW HEREFORD BULL JUNE-OCT. 2014			
	114W	MILLIGAN HEREFORDS, KINGS, IL	SPRING 2013	BRED TO LBW HEREFORD BULL NOV. 1, 2014 TO SALE			
	114E	MILLIGAN HEREFORDS, KINGS, IL	SPRING 2013	BRED TO LBW HEREFORD BULL NOV. 1, 2014 TO SALE			
	110	SUMMEROUR RANCH, DALHART	SPRING 2013	BRED TO HEREFORD BULL TO CALVE AFTER FEB. 15, 2015			
	112	SUMMEROUR RANCH, DALHART	SPRING 2013	BRED TO HEREFORD BULL TO CALVE AFTER FEB. 15, 2015			
	113E	W4 RANCH, MORGAN	SPRING 2013	BRED TO BRANGUS BULL TO CALVE AFTER FEB. 15, 2015			

CLASS 3 HEREFORD HEIFERS CALVED JAN. 1, 2012 TO DECEMBER 31, 2012, NO CALVES							
PLACE	PEN NO.	EXHIBITOR	AGE OF HEIFERS	BREEDING STATUS/HEALTH INFORMATION	NO. HEAD	PRICE	BUYER
	103E	CHAIN RANCH, CANTON, OK	FALL 2012	BRED TO LBW RED ANGUS BULL APRIL-JUNE 2014			
	115W	MILLIGAN HEREFORDS, KINGS, IL	SPRING 2012	BRED TO LBW HEREFORD BULL JUNE-OCT. 2014			

CLASS 4 HEREFORD HEIFERS CALVED AFTER JAN.1, 2012, ANY OR ALL OF WHICH MAY HAVE A CALF AT SIDE							
PLACE	PEN NO.	EXHIBITOR	AGE OF HEIFERS	BREEDING STATUS/HEALTH INFORMATION	NO. HEAD	PRICE	BUYER
	111	W4 RANCH, MORGAN	FALL 2012	OPEN, ALL SHOULD HAVE BRANGUS Sired CALF AT SIDE			

CLASS 7 BLACK WHITEFACED HEREFORD/ENGLISH CROSS HEIFERS CALVED AFTER SEPTEMBER 1, 2013							
PLACE	PEN NO.	EXHIBITOR	AGE OF HEIFERS	BREEDING STATUS/HEALTH INFORMATION	NO. HEAD	PRICE	BUYER
	101	CHAIN RANCH, CANTON, OK	SPRING 2014	OPEN			
	108E	LANGFORD HEREFORDS, OKMULGEE, OK	OCT. 2013	BRED A.I. TO BLACK HEREFORD BULL, LANGFORDS REST EASY, PREG. TEST SAFE			
	106W	ROLLING CREEK RANCH, IREDELL	JAN.-MAR. 2014	OPEN			
	106E	SANDY THORNBERRY, CLARENDON	SPRING 2014	OPEN			
	104W	WORRELL ENTERPRISES/OWEN BROS., MASON	SPRING 2014	OPEN			

CLASS 8 BLACK WHITEFACED HEREFORD/ENGLISH CROSS HEIFERS CALVED JANUARY 1 TO AUGUST 31, 2013 - NO CALVES							
PLACE	PEN NO.	EXHIBITOR	AGE OF HEIFERS	BREEDING STATUS/HEALTH INFORMATION	NO. HEAD	PRICE	BUYER
	104E	JACKSON HEREFORD RANCH, RANGER	MARCH 2013	BRED TO LBW BERRY RANCH HEREFORD BULL TO CALVE AFTER FEB. 20, 2015			
	102W	ROCKER b RANCH, BARNHART	FEB. 2013	P.E. TO ANGUS BULLS 9-9-14 TO 11-15-14			
	102E	ROCKER b RANCH, BARNHART	FEB. 2013	P.E. TO ANGUS BULLS 9-9-14 TO 11-15-14			

CLASS 10 BLACK WHITEFACED HEREFORD/ENGLISH CROSS HEIFERS CALVED AFTER JAN. 1, 2012 - ANY OR ALL OF WHICH MAY HAVE CALF AT SIDE							
PLACE	PEN NO.	EXHIBITOR	AGE OF HEIFERS	BREEDING STATUS/HEALTH INFORMATION	NO. HEAD	PRICE	BUYER
	100	H RANCH, CHANNING	FEB. 2013	BRED APRIL 1 TO JUNE 1, 2014 TO 1/2 ANGUS X 1/2 JERSEY BULLS; ALL SHOULD CALVE BY SALE DATE			

**CLASS 5 - CHAMPION PEN HEREFORD HEIFERS
 BY CAPITAL FARM CREDIT**

**CLASS 6 - RESERVE CHAMPION PEN HEREFORD HEIFERS
 BY BOPAW PRODUCTION CO.**

**CLASS 11 - CHAMPION PEN BLACK WHITEFACE ENGLISH CROSS HEIFERS
 BY RIOS OF MERCEDES BOOT CO.**

**CLASS 12 - RESERVE CHAMPION PEN BLACK WHITEFACE ENGLISH CROSS HEIFERS
 BY WINSAUER HEREFORDS**

Thank You to our Special Sale Sponsors

CORPORATE SPONSORS

EZY-LIFT

GORMAN MILLING CO., INC.

HIGH COUNTRY PLASTICS

MIDCONTINENT LIVESTOCK SUPPLEMENTS

SILVEUS INSURANCE GROUP

STONE MANUFACTURING

WW LIVESTOCK SYSTEMS

Y-TEX CORPORATION

CHAMPION AWARD SPONSORS

BARBER RANCH

BOPAW PRODUCTION CO., LLC

CAPITAL FARM CREDIT

GKB CATTLE

JP FAMILY LIMITED PARTNERSHIP

RIOS OF MERCEDES BOOT CO.

WINSAUER HEREFORDS

CURTIS YOUNTS, JR.

Unique Opportunities

Heritage Pen

For fifteen years a few of our long time commercial ranches have donated a branded weaned heifer calf for a pen to sell at our annual Whiteface Replacement Female Sale. These ranches represent over 1,100 years of Hereford heritage, as well as nearly 2 million acres of ranch land and nearly 50,000 Hereford cows. Proceeds benefit the general operating account of Texas Hereford Association as well as the Texas Hereford Association Foundation. This year the Gray Wynn Klein Ranch has donated a heifer with the proceeds to be used to start a scholarship fund in memory of Cheryl Gray Klein who passed away in 2013.

Donors include:

Bud Brainard Estate, Pampa
Ed Brainard Estate, Pampa
Bridwell Ranches, Wichita Falls
Circle G Ranch, Canton
Gray Wynn Klein Ranch, Henrietta
Kokernot 06 Ranch, Fort Davis
McKnight Ranch Co., Fort Davis
Scharbauer Ranch, LLC, Amarillo
W.T. Waggoner Ranches, Vernon

Special Opportunity

Here is a special opportunity to purchase a Henry 30-30 rifle like the champion awards given to the grand and reserve exhibitors of the National Hereford Show.

Silent Auction

Plans are being made to have an expanded silent auction at our social hour. Early items include a South African Safari, and Ezy-Lift attachment for an ATV, Y-Text ear tags, feed and mineral. All officers and directors are encouraged to contribute to this fund raising event. Please contact Jack Chastain prior to the January 31, 2015 meeting.

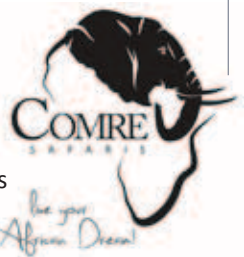

Semen Auction

BR Currency 8144 ET • 5 straws

EPD's: BW +2.8 / WW +71 / YW +110 / Milk +32 / M&G +67 / REA +0.50 / IMF +0.11

Sire: DM BR Sooner {CHB, DLF, HYF, IEF}

Donated by: Barber Ranch, Channing, TX

CHAC Mason 2214 • 3 straws – 1 certificate

2014 Grand Champion NAILE

2014 Reserve Grand Champion American Royal

EPD's: BW +3.8 / WW +51 / YW +78 / Milk +26 / M&G +51 / REA +0.57 / IMF +0.03

Sire: CRR About Time 743 {CHB, DLF, HYF, IEF}

Donated by: GKB Cattle, Waxahachie, TX

Eleanor James, Sherman, IL

Prairie Rose Cattle Co., Sherman, IL

CRR 719 Catapult 109 • 4 straws

EPD's: **BW +0.4 / WW +71 / YW +113** / Milk +24 / **M&G +60 / REA +0.49** / IMF +0.13

Sire: TH 122 71I Victor 719T {CHB, DLF, HYF, IEF}

Donated by: Iron Lake Ranch, Athens, TX

ECR L18 Extra Deep 9279 "Bob" • 3 straws – 1 certificate

EPD's: BW +2.3 / WW +56 / YW +80 / **Milk +33 / M&G +61 / REA +0.83** / IMF -0.08

Sire: GO Excel L18 {CHB, SOD, DLF, HYF, IEF}

Donated by: GKB Cattle, Waxahachie, TX

LED GKB Legend 108 ET • 3 straws – 1 certificate

EPD's: BW +3.0 / WW +50 / YW +77 / Milk +24 / M&G +49 / REA +0.53 / IMF +0.12

Sire: CRR About Time 743 {CHB, DLF, HYF, IEF}

Donated by: GKB Cattle, Waxahachie

SR Diablo 613A • 10 straws – 5 certificates

EPD's: BW +4.3 / WW +67 / YW +117 / Milk +25 / M&G +59 / REA +1.12 / IMF +0.17

Sire: SR Inigo 1181Y {DLF, HYF, IEF}

Donated by: Doyle Hereford Ranch, Wolfe City, TX

Bold Face Red = TRAIT LEADER

W4RANCH

CONSIGNING SUN FEB 1



HEREFORD and POLLED HEREFORDS



LOT 29

W4 S025 ADVANCE DOM A116 #43429930 • 05-05-13

A moderate functional bull with plenty of power and bone. Great set of EPD's and ready for cows.

Sire: W4 4011 DOMINO S025 [CHB,DLF,IEF]

Dam: C 4191 MS ADV 7157

BW	WW	YW	MILK	M&G
+3.4	+48	+70	+32	+56

Plus... 1 Pen Hereford Cows with Brangus sired calves at side and 1 Pen Bred Hereford Heifers to the 46th Annual Premium Whiteface Replacement Sale



LOT 11

W4 028X DOMET B001 #43520562 • 01-10-14

This Sensation female has been a favorite since birth. She is moderate and stout with a nice long feminine neck. Her 955 first calf heifer dam has an awesome udder and is being included in our donor program. Breed leading genetics here.

Sire: CHURCHILL SENSATION 028X [CHB,DLF,HYF,IEF]

Dam: CHURCHILL LADY 2132Z ET

BW	WW	YW	MILK	M&G
+1.8	+62	+93	+35	+66



Jay Wright
general manager
Ranch 254-635-4444
Ranch Fax 254-635-7201
Cell 254-396-2584
Home 254-728-3443
P.O. Box 9 • Morgan, TX 76671
jay@w4ranch.com
www.w4ranch.com



Jeff Chaffin
purebred cattle manager
Cell 254-396-2785
Home 254-775-4578
jeff@w4ranch.com

Joe Walker Land & Cattle, LTD





Offering a Select Group of
17 Bulls • 14 Females • 1 Flush
3 Embryo Packages
Herd Bull Prospects • Show Prospects

Sunday, February 1, 2015

3PM • West Arena

SOUTHWESTERN EXPOSITION AND LIVESTOCK SHOW
 FT WORTH, TEXAS

The SOURCE for the TOP GENETICS in the Hereford Industry! *pictured are just a few of the select offering*



BR TERRI 4116

Sire: H EXCEL 8051 ET [DLF,HYF,IEF]

EPDs	BW	WW	YW	Milk	M&G
	+4.0	+54	+89	+26	+53

Consignor: BARBER RANCH



BF BARI 88X LUCY 4109 ET

Sire: NJW 98S R117 Ribeye 88X ET [CHB,DLF,HYF,IEF]

EPDs	BW	WW	YW	Milk	M&G
	+3.6	+61	+92	+30	+60

Consignor: BRUMLEY FARMS / BAR ONE RANCH



C BAILEES MCKEE 4285 ET

Sire: C Miles Mckee 2103 ET [DLF,HYF,IEF]

EPDs	BW	WW	YW	Milk	M&G
	+3.2	+57	+85	+31	+60

Consignor: COLYER HEREFORDS



JCS MISS SHOWTIME 4625 ET

Sire: JCS Showtime [DLF,IEF]

EPDs	BW	WW	YW	Milk	M&G
	+3.2	+43	+71	+14	+35

Consignor: COPELAND & SONS LLC



KTP TN KRE NEW MEXICO LADY 4073

Sire: NJW 73S W18 Hometown 10Y ET [DLF,HYF,IEF]

EPDs	BW	WW	YW	Milk	M&G
	+2.2	+55	+84	+19	+44

Consignor: PEREZ CATTLE CO.



RJ BRIANNA 4508

Sire: Churchill Golden Boy 2143Z ET

EPDs	BW	WW	YW	Milk	M&G
	+4.0	+56	+88	+23	+51

Consignor: RAFTER J CATTLE CO.



BK HH BACKLASH B232 ET

Sire: NJW 98S R117 Ribeye 88X ET [CHB,DLF,HYF,IEF]

EPDs	BW	WW	YW	Milk	M&G
	+3.7	+61	+96	+30	+61

Consignor: BUCK CATTLE CO.



C 345 MILES 4235 ET

Sire: C Miles Mckee 2103 ET [DLF,HYF,IEF]

EPDs	BW	WW	YW	Milk	M&G
	+3.9	+47	+69	+30	+54

Consignor: COLYER HEREFORDS



GKB BOB'S ALFRED 375A

Sire: ECR L18 Extra Deep 9279 [CHB,DLF,HYF,IEF]

EPDs	BW	WW	YW	Milk	M&G
	+2.6	+51	+76	+27	+52

Consignor: GKB CATTLE



BK 88X RIBEYE 4111

Sire: NJW 98S R117 RIBEYE 88X ET [CHB,DLF,HYF,IEF]

EPDs	BW	WW	YW	Milk	M&G
	+4.0	+60	+97	+23	+53

Consignor: KING HEREFORDS



KT'S QUATRO 203

Sire: Golden Oak Outcross 18U [CHB,DLF,HYF,IEF]

EPDs	BW	WW	YW	Milk	M&G
	+5.4	+65	+103	+28	+60

Consignor: KATI FEHLMAN



ILR GRIZZLEY 409B ET

Sire: H W4 Grizzly 0146 ET [DLF,HYF,IEF]

EPDs	BW	WW	YW	Milk	M&G
	+2.0	+53	+89	+32	+58

Consignor: IRON LAKE RANCH



KTP 109Z FOREMAN 4020

Sire: NJW 73S 980 Hutton 109Z ET [DLF,HYF,IEF]

EPDs	BW	WW	YW	Milk	M&G
	+4.6	+53	+86	+27	+53

Consignor: PEREZ CATTLE CO.



VH SRG BEAU 1401 ET

Sire: KAGS Scholarship S44 ET [DLF,HYF,IEF]

EPDs	BW	WW	YW	Milk	M&G
	+5.0	+54	+83	+22	+49

Consignor: VANDERWORK HEREFORDS



TFR KU ROLL THE DICE 1326

Sire: Star TCF Lock-N-Load 300W ET [DLF,HYF,IEF]

EPDs	BW	WW	YW	Milk	M&G
	+4.5	+63	+96	+22	+54

Consignor: TURKEY FEATHER RANCH •
 KINLEY URBANOVSKY



CH BEDLAM 410

Sire: CH JR Bedlam 0047 ET [DLF,HYF,IEF]

EPDs	BW	WW	YW	Milk	M&G
	+3.8	+58	+92	+30	+59

Consignor: CURRY HEREFORDS

CONSIGNORS

BACON HEREFORDS
 BARBER RANCH
 BAR ONE RANCH
 BLAIRS.AG
 BRUMLEY FARMS
 BUCK CATTLE CO.
 COLYER HEREFORDS
 COPELAND & SONS LLC
 CURRY HEREFORDS

DOUBLE L CATTLE
 GKB CATTLE
 GRUBBS CATTLE CO.
 HUTCHINSON FARMS
 IRON LAKE RANCH
 KING HEREFORDS
 LORENZEN FARMS
 MANN CATTLE CO.
 OWEN BROS.

PEREZ CATTLE CO.
 RAFTER J CATTLE CO.
 SCHLEGEL, RONALD
 TURKEY FEATHER RANCH
 URBANOVSKY, KINLEY
 VANDERWORK HEREFORDS
 W4 RANCH
 WORRELL ENTERPRISES, LLC

Only the best horned and polled Hereford bulls and females are selling.
Watch for catalog on the THA website: www.texashereford.org
Broadcast live on Superior Productions

Also plan to attend the

Premium Whiteface Replacement Female Sale • 1:00PM • West Arena
Texas Polled Hereford Association
 P.O. Box 1867 • Port Lavaca, Texas 77979
 361/571-TPHA (8742)
 email: manager@tpha.net

Texas Hereford Association
 4609 Airport Freeway • Fort Worth, TX 76117
 817/831-3161 • 817/831-3162 (fax)
 email: texashereford@sbcglobal.net

January 2015 • TEXAS HEREFORD 19

Selling Selling Selling Selling Selling Selling Selling Selling Selling
Selling Selling Selling Selling Selling Selling Selling Selling Selling
Selling Selling Selling Selling Selling Selling Selling Selling Selling
Sells in Denver



CH MAD MAN 409 [DLF,HYF,IEF]

P43496309 • 03-13-14

THM DURANGO 4037 [CHB,DLF,HYF,IEF]

CRR ABOUT TIME 743 [CHB,DLF,HYF,IEF]

CRR D03 CASSIE 206 [DLF,HYF,IEF]

CH JR BEDLAM 0047 ET [DLF,HYF,IEF]

BR MOLER ET [CHB,DLF,IEF]

CH MS REBA 7016 ET [DLF,IEF]

CH MISS OK GOLD 0053 [DOD]

CJH COWBOY 512 [CHB,DLF,IEF]

C COWBOY 7022 ET

C NOTICE ME ET [DLF,HYF,IEF]

CH MADDI 0030

TFR HIGH COTTON 328 ET [DLF,IEF]

CH MAGIE 8023 [DLF,HYF,IEF]

CH GOLDEN CAT 4016 1ET

CED	BW	WW	YW	MILK	M&G	CEM	MCW	US
-2.2	+3.8	+58	+91	+33	+62	+0.5	+114	+1.14
TS	SC	FAT	REA	MARB	BMI	CEZ	BIQ	CHB
+1.09	+0.7	-0.036	+0.82	-0.04	+\$13	+\$11	+\$10	+\$28



CH BEDLAM 410 • P43496310 • 03-17-14

Really nice and balanced bull sired by our popular herd bull, CH JR Bedlam 0047. This calf is extremely balanced in every way. Good-fronted, good bone, good color, good EPDs make him a good calf. His dam is a really nice three-year-old with a great udder, her pedigree is stacked with donors from Holden's, such as the great 4016 and 0023 cows. Holden's have three full sisters to 410's mother. This calf should sire really good functional cattle that will be eye appealing with some substance to them.



CH JR BEDLAM 0047 ET [DLF,HYF,IEF]

SIRE OF CH Bedlam 410

selling in Fort Worth and

CH Mad Man 409 [DLF,HYF,IEF]

selling in Denver

Also selling in Fort Worth...

Lot #33 • Four (4) Grade 1 Embryos and One Guaranteed Pregnancy

Sire: NJW 98S R117 Ribeye 88X ET [CHB,DLF,HYF,IEF]

Dam: CH Miss OK Gold 0053 [DOD]

Curry Herefords

918-521-4629

McAlester, Oklahoma

Selling Selling Selling Selling Selling Selling Selling Selling Selling



VH SRG Beau 1401 ET

P43506033 • Calved: March 21, 2014 • Tattoo: LE 1401

Reserve Grand Champion Bull and Calf Champion at the 2014 Arizona Nationals

1401 is a big-topped, stylish son of Scholarship. He is an extremely thick-ended young bull. He is a long-strided soft-walking bull that will stay sound over the long haul.

Actual Birth Wt. 68 lbs. • Actual weaning Wt. 850 lbs.

Adj. Weaning Wt. 853

CE	BW	WW	YW	MM	M&G	MCE	MCW	SC	FAT	REA	MARB	BMI\$	CEZ\$	BI\$	CHB\$
-1.5 (.18)	4.9 (.35)	52 (.27)	78 (.29)	25 (.18)	50	-2.1 (.16)	75 (.29)	0.4 (.13)	-0.007 (.16)	0.65 (.19)	-0.02 (.15)	11	11	10	23

VANDERWORK Herefords

Owners: Steve and Robbie Gilbert • Canute, Oklahoma

Richie & Marylu Oakes • Scotty & Cindy Vanderwork • Richie 580-572-8395 • Scotty 580-445-1300 • Rt 1 Box 26AA • Taloga, OK 73667



HEREFORD and POLLED HEREFORDS

C GOLD RUSH 1ET]

C-S PURE GOLD 98170 [SOD,CHB,DLF,HYF,IEF]

C MS DOM 93218 1ET

KAGS SCHOLARSHIP S44 ET [DLF,HYF,IEF]

DB GRAND SLAM

KAGS MISS CINDERELLA M6

JH MISS KATHY

HH ADVANCE 3196N [SOD,CHB,DLF,IEC]

GO 3196 ADVANCE S 109 [CHB,DLF,HYF,IEF]

GO MS L18 EXCEL N89 [DLF,IEF]

H MISS KITTY 899 [DLF,HYF,IEF]

HB STAR BATTLE GROUND 2013 [DLF,HYF,IEF]

HHD SB LADY 90S ET [DLF,IEF]

DCC 8006 LADY 2233 ET

He was named calf Champion at the Oklahoma State Fair in September. His classy style gives him the potential for a promising future in the show ring and the pasture! This young herd bull might be the buy of the sale!

Headed to FORT WORTH

ILR GRIZZLEY 409B ET



ILR GRIZZLEY 409B ET 43499397

409B is a stout made long bodied bull that is bred to be a performer. His sire, Grizzly was the National Western Champion in 2012 and he ranks in the top 2% of the breed for Rib Eye Area and CHB \$index and the top 1% of the breed for milk. His mother 6155S was the top selling female in the 2013 Holden Herefords production sale at \$95,000 and has produced 11 bulls that have averaged over \$32,000 in Holden Sales. Her natural calf sold in the 2013 Holden Female sale for \$20,000. She is a big powerful cow with a perfect udder.

ILR IRON LADY 4302 ET 43505427

4302 is a smooth and powerfully made female with plenty of eye appeal. She is sired by the 2013 National Western Champion, Times A'Wastin who is in the top 2% of the breed for Milk and CHB \$index. Her dam was our choice in the 2013 Hoffman Ranch dispersal, in that same sale five of her daughters averaged \$9,800. 445B has the genetics behind her to not only look great in the showing, but make a great producing cow as well.

ILR IRON LADY 4302 ET



DJB 46B BETH 1L 42211374



REDEEM x BETH 1L FOUR FROZEN IVF EMBRYOS

This mating offers proven performance with a great look. Redeem has been one of the month consistent bulls in the Hereford breed for performance. He is in the top 1% of the breed for weaning and the top 5% of the breed for yearling, M&G, REA, and CHB. The Dam is the famous full sister to P606 that adds all the eye-appeal, volume, style and a perfect udder. This mating is the foundation of the Iron Lake Ranch goals, performance and style. One pregnancy is guaranteed if transferred by a qualified technician.

K&B LADY SENTRY 8090U 42904723



H W4 GRIZZLY 0146 ET 43091183



HH MISS ADVANCE 655S 42674137



ALSO OFFERING A PEN OF 12 BLACK BALDY HEIFERS AT THE FORT WORTH COMMERCIAL HEIFER SALE FEBRUARY 7

These heifers are all sired by ET brothers that are sons of OCC Homer and out of first calf Hereford heifers. The Ohlde Blood gives these females a moderate frame with plenty of shape, rib and volume. These are very production oriented heifers that will be a fine addition to any cattleman's best. Heifers were AI bred to Hoover Dam, and cleaned up with a Knoll Crest Angus bull.



P.O. Box 751 • 8027 E.M. 1616, Athens, TX 75751

Dimitri Mataragas, *Owner*
David Caraway, *Herd Manager*
Robbie Schacher, *Consultant*

214-649-0071 cell
903-802-3373 cell
817-219-0102 cell

www.ironlakeranch.com

He sells as Lot #28



RSS El Gato De Oro 11315

P43446387 • Calved: July 1, 2013 • Tattoo: BE 1315

BR MOLER ET [CHB,DLF,IEF] REMITALL ONLINE 122L [SOD,CHB,DLF,HYF,IEF]
 KSU WILDCAT 656 ET DM L1 DOMINETTE 820
 MISS MARK K 111 [DOD] OXH MARK DOMINO 8020 [SOD,CHB,DLF,IEF]
 C-S PURE GOLD 98170 [SOD,CHB,DLF,HYF,IEF] MISS 75B K 407
 RSS MISS GOLD ACHIEVER 0510 C MS DOM 93218 1ET
 RSS GRACE 0101 [DOD] DR ACHIEVER 8403 [SOD,DLF,HYF,IEF]
 RSS 9143 LASS 9716 [DOD]



A very conservatively-makred son of the 2009 Northwest Region Polled Show Bull of the Year. Big-topped and very attractive; out of a super productive cow.

CE	BW	WW	YW	MM	M&G	MCE	MCW	SC	FAT	REA	MARB	BMI\$	CEZ\$	BI\$	CHB\$
0.5 (P)	2.6 (.17)	35 (.23)	62 (.22)	20 (.14)	38	2.6 (P)	77 (.17)	0.8 (.10)	-0.037 (.10)	0.33 (.13)	-0.01 (.10)	17	16	17	18

R. Schlegel & Sons • 940-256-8490

Olney, Texas



Bacon LF Wonder P606 I376

P43467661 • Calved: December 7, 2013 • Tattoo: BE 1376

This deep, dark red, fully pigmented bull calf is the son of one of, if not the best, P606 daughter to come out of the CMR Grandview pastures. His sire Wonder, has made his name throughout Canada and the U.S. The fact that there are no more semen sales on Wonder, also adds to the value of this exciting young herd sire prospect. This calf is stout. Bacon Herefords and Lorenzen Farms are retaining a 1/4 semen interest in the calf, full possession sells.

CE	BW	WW	YW	MM	M&G	MCE	MCW	SC	FAT	REA	MARB	BMI\$	CEZ\$	BI\$	CHB\$
0.2 (P)	3.2 (P)	53 (P)	88 (P)	27 (P)	53	2.8 (P)	91 (P)	1.5 (P)	0.002 (P)	0.43 (P)	0.21 (P)	25	16	22	29

LOT #23



RRH MR FELT 3008 [SOD,CHB,DLF,HYF,IEF]
 KCF BENNETT 3008 M326 [SOD,CHB,DLF,HYF,IEF]
 KCF MISS 459 F284
 SHF WONDER M326 W18 ET [CHB,DLF,HYF,IEF]
 MM RSM STOCKMASTER 512 [SOD,CHB,DLF,HYF,IEF]
 SHF GOVERNESS 236G L37 [DLF,HYF,IEF]
 SHF INTERSTATE D03 G80
 REMITALL BOOMER 46B [SOD,CHB,DLF,HYF,IEF]
 PW VICTOR BOOMER P606 [SOD,CHB,DLF,HYF,IEF]
 PW VICTORIA 964 8114 [DLF,HYF,IEF]
 GRANDVIEW CMR P606 HOLLY 332U
 REMITALL ONLINE 122L [SOD,CHB,DLF,HYF,IEF]
 STAR OGIN HOLLY 526P ET [DLF,HYF,IEF]
 GERBER BG1 HOLLY 17E [DOD,DLF,HYF,IEF]

Lorenzen Farms
 217-822-2803
 Chrisman, IL

Bacon Herefords
 479-601-4317
 Siloam Springs, AR

SELLING IN THE COWTOWN SALE
SUNDAY FEB. 1, 2015 | 3 PM
FORT WORTH STOCK SHOW

Lot 18



Check out this straight Line One horned pedigree with some of the breeds most prominent Line One donors 634, 410, 298 and 440P.

C&M KTP MDP L1 Domino 994W 4032
 Reg# 43508332 | DOB: 3/7/14
 CL 1 Domino 994W x H5 Ms 552 Domet 634
 BW 2.2 WW 48 YW 79 MILK 28

Lot 19



4020 has volume and thickness with unmatched performance.

KTP 109Z Foreman 4020
 Reg# 43506266 | DOB: 2/25/14
 NJW Hutton 109Z x Go Ms N32 Excel T42
 BW 3.9 WW 51 YW 83 MILK 25

Lot 7A



KTP TN KRE New Mexico Lady 4079
 Reg# 43506000 | DOB: 3/15/14
 Hometown 10Y x MSU Keepsake 32N
 BW 2.2 WW 52 YW 84 MILK 20

Lot 7B



KTP TN KRE New Mexico Lady 4073
 Reg # 43505997 | DOB: 3/11/14
 Hometown 10Y x MSU Keepsake 32N
 BW 2.2 WW 52 YW 84 MILK 20



MSU Keepsake 32N — Dam of Lot 7A and 7B

PÉREZ

CATTLE COMPANY

Michael Pérez — 575-403-7970

Kyle Pérez — 575-403-7971

Nara Visa, NM

PEREZCATTLECO.COM

NJW 73S 980 Hutton 109Z

Conventional Semen: \$50/Straw | Sexed Semen: \$125/Straw | Certs: Free

FT. WORTH NATIONAL
COWTOWN
Invitational Sale

HEREFORD and POLLED HEREFORDS

She sells as LOT #3

RJ BRIANNA 4508

P43500929 • 04-19-2014

She is big hipped, big topped, and cool fronted. She is a young deep-bodied female with great hair. Not only will she be a good Junior show prospect, but will make an outstanding cow.

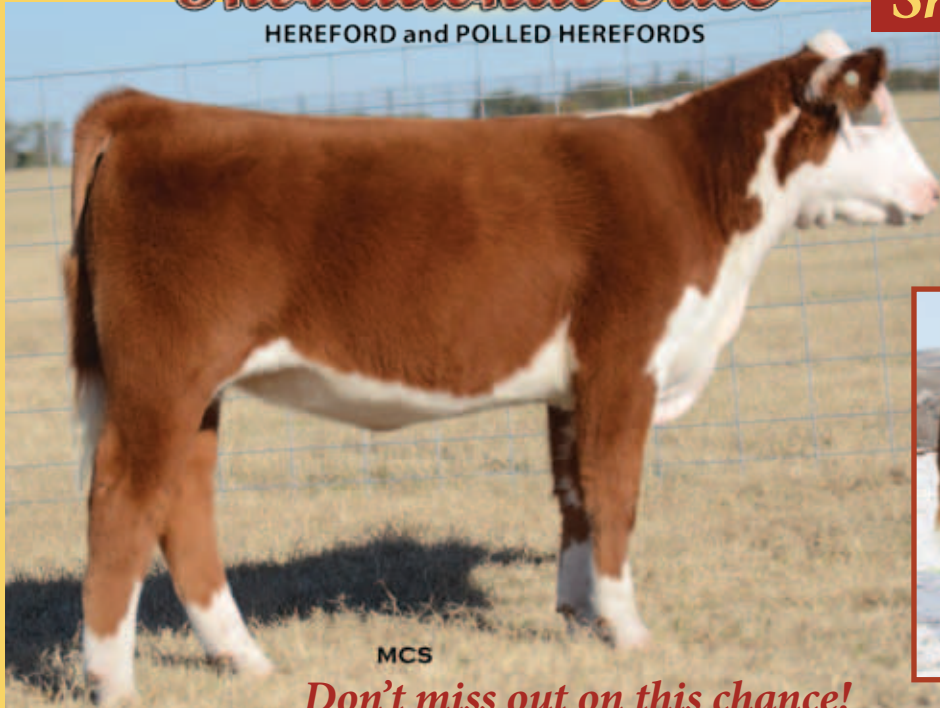

MCS

Don't miss out on this chance!

CED	BW	WW	YW	MILK	M&G	CEM	MCW	US	TS	SC	FAT	REA	MARB	BMI	CEZ	BII	CHB
-2.1	+2.7	+54	+82	+23	+50	+3.9	+102	+1.21	+1.25	+0.8	-0.001	+0.52	+0.01	+\$17	+\$13	+\$14	+\$24



Cossy St. Blanc

Her sire CHURCHILL GOLDEN BOY 2143Z ET
owned by: Churchill Cattle Co., Manattan MT
James Rosenberg, Clearlake, IA
Rafter J Cattle Co., Abilene

Just a few of our Donor Cows



REMITALL EMBRACER 8E [CHB,SOD,HYF]
REMITALL ONLINE 122L [CHB,SOD,DLF,HYF,IEF]
REMITALL CATALINA 24H

DM BR SOONER [CHB,DLF,HYF,IEF]

HH ADVANCE 688 1ET [CHB,DLF,IEF]

DM L1 DOMINETTE 901

DM L1 DOMINETTE P640

BR ABIGAIL 8130 ET [DLF,HYF,IEF] • 09-05-2008

BR MSU LANSING 68J

BR LANSING 3060

BR L1 DOMINETTE 7022 [DOD]

BR GABRIELLE 5082 [DLF,HYF,IEF]

C-S PURE GOLD 98170 [CHB,SOD,DLF,HYF,IEF]

BR GOLDRIEL 3029 ET [DLF,HYF,IEF]

MSU BR MS KEYNOTE 62H

CED	BW	WW	YW	MILK	M&G	CEM	MCW	US
+1.4	+3.1	+69	+108	+32	+67	+3.2	+108	+1.01
TS	SC	FAT	REA	MARB	BMI	CEZ	BII	CHB
+0.93	+1.2	+0.016	+0.44	+0.14	+\$20	+\$15	+\$14	+\$34

OWNED WITH BARBER RANCH, CHANNING



MCS

REMITALL EMBRACER 8E [CHB,SOD,HYF]
REMITALL ONLINE 122L [CHB,SOD,DLF,HYF,IEF]
REMITALL CATALINA 24H

DM BR SOONER [CHB,DLF,HYF,IEF]

HH ADVANCE 688 1ET [CHB,DLF,IEF]

DM L1 DOMINETTE 901

DM L1 DOMINETTE P640

STAR SUZETTE 418S ET [DLF,HYF,IEF] • 09-21-2006

XP L1 DOMINO 90085 [SOD]

HH ADVANCE 697F 1ET

HH MISS ADVANCE 940Y

RB L1 DOMINETTE 8063 [DLF,HYF,IEF]

CL 1 DOMINO 386 [SOD,DLF,IEF]

RB L1 DOMINETTE 4059 [DLF,HYF,IEF]

RB L1 DOMINETTE 1038

CED	BW	WW	YW	MILK	M&G	CEM	MCW	US
+2.7	+1.2	+40	+58	+21	+41	+5.5	+53	+1.35
TS	SC	FAT	REA	MARB	BMI	CEZ	BII	CHB
+1.46	+0.9	-0.025	+0.15	+0.05	+\$21	+\$19	+\$19	+\$19

OWNED WITH WINSOR W KINGFISHER, OK and
STEVE & RHONDA WINTERS



MCS

REMITALL ACME 10A [SOD]
REMITALL EMBRACER 8E [CHB,SOD,HYF]
PLAIN LAKE BELLE 20X 117P 5B

REMITALL ONLINE 122L [CHB,SOD,DLF,HYF,IEF]

MM RSM STOCKMASTER 512 [CHB,SOD,DLF,HYF,IEF]

REMITALL CATALINA 24H

REMITALL CATALINA 139C

RVP STAR 122L WAVELENTH ET 44W [DLF,HYF,IEF] • 01-23-2009

REMITALL BOOMER 46B [CHB,SOD,DLF,HYF,IEF]

CS BOOMER 29F [SOD,CHB,DLF,HYF,IEF]

CS MISS 1ST FLAG 21A [DOD,DLF,IEF]

STAR BETHANY 52M [DLF,HYF,IEF]

STAR MKS LIMELIGHT 288G

BNC 288G VICKI 203K

GH MISTY LYDA 940 8947

CED	BW	WW	YW	MILK	M&G	CEM	MCW	US
+1.3	+4.9	+56	+98	+22	+51	+5.8	+98	+0.90
TS	SC	FAT	REA	MARB	BMI	CEZ	BII	CHB
+0.96	+0.8	-0.013	+0.43	+0.06	+\$18	+\$16	+\$13	+\$29



RAFTER J CATTLE CO.

Colt Johnson • 325-280-7975 • Larry Johnson • 325-692-3940 • Josh Taylor • 918-605-5139
1917 Hillside Road • Abilene, TX 79603
rafterj@dishmail.net • lakeviewboers@yahoo.com • www.rafterjcattle.com



Consistency... *Year after Year*



He Sells!

LOT 25

Cowtown Invitational Sale - Sunday, February 2, 2015 at 3:00pm in Fort Worth, Texas

REG#: P43458671
DOB: November 11, 2013

GO Excel L18
SIRE: ECR L18 EXTRA DEEP 9279
OXH Christi 0028

C -S Pure Gold 98170
DAM: GKB S&S GOLD APRIL B928 ET
GKB 146 April 43 ET

A unique blend of performance and power is the best way to describe this fall bull. 375A is a big ribbed, long spined son of ECR L18 EXTRA DEEP 9279 (Bob) and GKB S&S GOLD APRIL B928 ET.

375A is a maternal brother to GKB 88X LARAMIE B293, who was purchased by Brumley Farms at the 2013 Western Nugget National Hereford Sale. "Laramie" was recently named Show Bull of the Year and Grand Champion Bull at the 2014 American Royal in Kansas City and 2014 Western Nugget National Hereford Show in Reno, NV. With proven genetics on both sides of the pedigree, this young bull can't miss.

Selling full possession and one-half semen interest.

GKB *Bobs Alfred* 375A
CHAMPION POLLED WINTER BULL CALF
2014 WESTERN NUGGET NATIONAL HEREFORD SHOW



GKB 88x *Laramie* B293

GRAND CHAMPION HEREFORD BULL
2014 WESTERN NUGGET NATIONAL HEREFORD SHOW
MATERNAL BROTHER TO LOT 25



GKB EJE *Notice Me Too* 41A ET

GRAND CHAMPION HEREFORD FEMALE
2014 WESTERN NUGGET NATIONAL HEREFORD SHOW
PATERNAL SISTER TO LOT 25



GKBC
cattle

GARY & KATHY BUCHHOLZ

P.O. Box 2807 :: Waxahachie, TX 75168

Gary Cell: 214-537-1285 :: Kathy Cell: 214-537-1306

Email: gary@gkbcattle.com :: Web: gkbcattle.com

Herdsmen: Jay Creamer 254-707-2199 :: Cowman: Max Stoltz 918-605-5136 :: Operations: Matt Eskew 479-721-9883



FT. WORTH NATIONAL
COWTOWN
Invitational Sale
HEREFORD and POLLED HEREFORDS



Lot #27

MCC Rhino 800 • Truly one of a kind!

Rhino is the most exciting bull calf ever born at Mann Cattle Co. He is giant footed, big boned, super deep ribbed, cobra fronted, smooth shouldered with perfect angularity and has that extra thickness that everyone is after in the Hereford breed! He is sired by the top selling bull in the 2011 Hereford Alliance Sale and out of the top selling heifer in the 2009 Cowtown Select Sale. Contact Mark or Hadley with any questions. Retaining 1/2 Semen Interest.

REMITALL ONLINE 122L [CHB,SOD,DLF,HYF,IEF]
 STAR BRIGHT FUTURE 533P ET [CHB,DLF,HYF,IEF]
 RB L1 DOMINETTE 8116 [DLF,HYF,IEF]

KCL 533 FORMAL ATTIRE 2042 ET

MSU STAR HEADLINER [SOD,DLF,HYC,IEF]
 BR MSU MS SHOWLINE 2042 ET
 BR L1 DOMINETTE 6052

MCC RHINO 800 • 43528990 • 10-03-2013

REMITALL KEYNOTE 20X [SOD,CHB]
 MSU BR HALLMARK 25H [CHB]
 BR L1 DOMINETTE 8077

CH MS HALLMARK 805 ET

MSU STAR DR HEADMASTER
 MSU BR MARKETTE 56K
 MSU L1 DOMINETTE 46G [DOD]

CED	BW	WW	YW	MILK	M&G	CEM	MCW	US
-3.0	+4.5	+46	+73	+19	+42	+2.3	+92	+1.22
TS	SC	FAT	REA	MARB	BMI	CEZ	BII	CH B
+1.24	+0.6	-0.002	+0.25	+0.04	+\$14	+\$12	+\$13	+\$20



Lot #26

MCC Curly Bill 772 • Here is truly the rancher's bull!

Curly Bill is long bodied, super easy fleshing, sound and is packed full of red meat. This bull can travel over any ranch, even the rough country, with ease. He will work great on just about anything, whether it be straight Herefords or black Angus cows to get that ever sought after black baldy calf. He is sired by the top selling bull in the 2011 Hereford Alliance Sale and out of an outstanding female we purchased from Perez Cattle Company. Contact Mark or Hadley with any questions. Selling 100% interest.

REMITALL ONLINE 122L [CHB,SOD,DLF,HYF,IEF]
 STAR BRIGHT FUTURE 533P ET [CHB,DLF,HYF,IEF]
 RB L1 DOMINETTE 8116 [DLF,HYF,IEF]

KCL 533 FORMAL ATTIRE 2042 ET

MSU STAR HEADLINER [SOD,DLF,HYC,IEF]
 BR MSU MS SHOWLINE 2042 ET
 BR L1 DOMINETTE 6052

MCC CURLY BILL 772 • 43528991 • 10-12-2013

KJ 520E VICTOR 417L [SOD]
 KJ BJ BOUNTY HUNTER 741P [DLF,IEF]
 HH MISS HUNTER M530

C&M NEW MEXICO LADY 0056

C PURE GOLD 0140
 C&M NEW MEXICO LADY 6022
 C&M LADY DIAMOND 464

CED	BW	WW	YW	MILK	M&G	CEM	MCW	US
-3.2	+5.3	+50	+77	+23	+48	+0.7	+106	+1.08
TS	SC	FAT	REA	MARB	BMI	CEZ	BII	CH B
+1.02	+0.6	-0.023	+0.49	-0.15	+\$12	+\$10	+\$10	+\$20

MANN
CATTLE CO.
LUBBOCK, TX
The Functional Kind

Mark, Briss, Hadley and
 Colby Mann
 Hadley (cell) 432-788-8375
 Mark 806-620-9002
 Res. 806-762-8697
 e-mail: mannmen1@yahoo.com
 www.manncattle.com

WORR OWEN

Tankeray Y79D

Breeding success in the pasture and the show ring!



WORR OWEN Tankeray Y79D

*Sells in the Fort Worth Cowtown Invitational Sale
Fort Worth Stock Show, February 1*



WORR Owen Tankeray Dry 67B2



WORR Owen Tankeray Rangpur 67B1



Tankeray Daughter exhibited by Collins Family

*Semen available: The Genesource,
Streamline Genetics and other distributors.*

WORRELL
Enterprises LLC

James, Shannon, & Jarrett Worrell
7141 HWY 87 N • Mason, TX 76856
210-241-4925 • sjworrell@ctesc.net
www.worrellenterprises.com

Check this one out! A polled bull by the outstanding 88X, the sire of the \$600,000 selling bull, Miles McKee. He is out of our best donor cow, which maternally goes back to the legendary Pure Gold. He is big topped and big butted, yet still moderate in size. This calf is a great herd sire prospect that is capable of producing quality seed stock. He was the Reserve Champion overall bull at the New Mexico State Fair, and will look great in the show ring or in your pasture!

FT. WORTH NATIONAL COWTOWN International Sale

Lot #17



HEREFORDS

KCF BENNETT 3008 M326 [CHB,SOD,DLF,HYF,IEF]
SHF RIB EYE M326 R117 [CHB,SOD,DLF,HYF,IEF]

HVH MISS HUDSON 83K 8M

NJW 98S R117 RIBEYE 88X ET [CHB,DLF,HYF,IEF]

CL 1 DOMINO 9126J 1ET [SOD,CHB,DLF,IEF]

NJW 9126J DEW DOMINO 98S [DOD,DLF,HYF,IEF]

NJW 57G 74G DEW 5M [DLF,HYF,IEF]

BK 88X RIBEYE 4111 • P43508729 • 03-14-2014

CL 1 DOMINO 9126J 1 ET [SOD,CHB,DLF,IEF]

CL 1 DOMINO 212M [CHB,SOD,DLF,IEF]

CL 1 DOMINETTE 8104H 1ET

BK MISS ABIGAIL 6017 [DLF,HYF,IEF]

C -S PURE GOLD 98170 [CHB,SOD,DLF,HYF,IEF]

BK MS PURE GOLD 1017

BK 492 LADY 7152

CE	BW	WW	YW	MM	M&G	CEM	MCW	US	TS	SC	FAT	REA	MARB	BMI	CEZ	BII	CHB
+0.8	+3.8	+59	+94	+23	+53	+2.7	+92	+1.19	+1.15	+1.0	-0.042	+0.44	+0.07	+\$21	+\$15	+\$17	+\$31

**King
Herefords**

Bill King • 505-832-4330 • 505-220-9909

Tom and Becky Spindle • 505-832-0926

Moriarty, New Mexico

Located 5 miles north of Moriarty on Hwy 41, then 1.5 miles east

check out our COWTOWN SELECT consignment

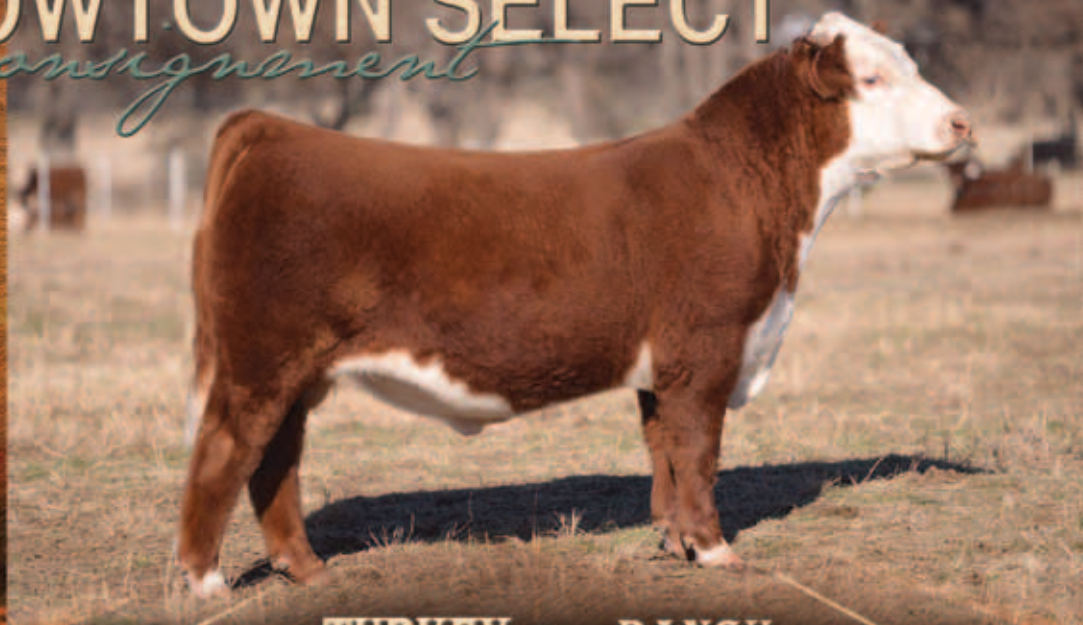

TURKEYFEATHER RANCH

WWW.TURKEYFEATHERRANCH.COM | TURKEYFEATHERRANCH@YAHOO.COM
ERNIE & RINDY BACON: 580.421.2597 | AUSTIN PERRY: 559.346.9353 | GRAHAM BLAGG: 530.913.6418

FT. WORTH NATIONAL
COWTOWN
Invitational Sale
 HEREFORD and POLLED HEREFORDS

3 PM Sunday
Feb 1, 2015

Lot 9



BLAIRS 4037/NELLIE 906B ET

Feb. 25, 2014

Sire: THM DURANGO 4037

Maternal Grandsire: SHF RIB EYE M326 R117

Blairs.Ag
 cattle company

Kevin, Blair Lanigan, SK, Canada

306-365-7922

Lot 12



ANL HAROLDSONS 425X/UNITY 5A

P43423721 — Calved: Feb. 12, 2013

Tattoo: RE KKL 5A

Sire: TH 89T 743 UNTAPPED 425X ET

Maternal Grandsire: GRH 152M MOTION 12T

A.I. Bred to Churchill Sensation 69X

Lot 13



MHPH 4R/DOMINETTE 1051A

P43425814 — Calved: Jan. 5, 2013

Tattoo: RE MHPH1051

Sire: MSU TCF REVOLUTION 4R

Maternal Grandsire: REMITALL ONLINE 122L

A.I. Bred to Churchill Sensation 69X

Double L Cattle Has picked these two Bred Females out from the heart of their operation and believe in their Quality and Soundness and full Guarantee them

For More Information Contact:

Tim and Erin Lockhart
 Devon, Trevor & Braxton
 Bryan, TX
 979.204.4302
 Tim@cattleinmotion.com

View Videos of these females at



www.CattleInMotion.com



The "Brand That Works"

PRODUCTION SALE

Tuesday, Feb. 24, 2015 • 12:30 p.m.

Manhattan Commission Co. • Manhattan, Kan.

2015 sale offering includes progeny and service of:

• BLUESTEM • HARLAND • REVOLUTION • RANCHER • 3027 • 719T • ABOUT TIME • TRUST • REDEEM



MCR Trust Harland 364 ET (DLF,HYF,IEF)

43505413 — Calved: Sept. 2, 2013

Sire: NJW 73S M326 Trust 100W ET • MGS: CJH Harland 408

CE 0.0; BW 2.9; WW 58; YW 104; MM 34; M&G 63; MCE 3.5; MCW 126;
SC 1.5; FAT -0.014; REA 0.76; MARB 0.28; BMIS 24; CEZS 16; BIIS 20;
CHBS 35



- Act. BW 74 lb.; WW top 8%;
YW top 2%; MM top 2%;
CEM top 9%; SC top 2%;
REA top 2%; REA ratio 13.54/106
MARB top 4%; MARB ratio 110;
BMIS top 5%; CHBS top 2%
- 364 puts it all together in a low
birthweight, high performance
ribeye and marbling package. A sure
fire herd sire prospect.



MCR Bluestem Domino 426 ET

P43523951 — Calved: Jan. 10, 2014

Sire: MCR Bluestem 977

MGS: KCF Bennett 3008 M326

CE 2.6; BW 2.4; WW 60; YW 94; MM 21; M&G 51;
MCE 2.9; MCW 82; SC 1.2; FAT 0.023; REA 0.57;
MARB 0.09; BMIS 22; CEZS 17; BIIS 18; CHBS 29

- Act. BW 76 lb.; BW top 20%; WW top 5%; YW
top 10%; CEM top 15%; SC top 8%; REA top 10%;
BMIS top 10%; CHBS top 8%

• Our first offering of our Bluestem calves.
As a sire group they are low in birth, high in
performance, packed full of muscle and 426 will
sure work as a herd sire.



MCR Harlands Domino 359 ET

43519525 — Calved: Sept. 1, 2013

Sire: CJH Harland 408

MGS: CL 1 Domino 9126J 1ET

CE 2.9; BW 2.7; WW 53; YW 89; MM 30; M&G 56;
MCE 2.6; MCW 94; SC 1.5; FAT 0.003; REA 0.43;
MARB 0.08; BMIS 23; CEZS 18; BIIS 19; CHBS 27

- Act. BW 81 lb.; BW top 20%; WW top 20%; YW
top 20%; MM top 5%; CEM top 20%; SC top 2%;
REA top 20%; REA ratio 13.9/105; MARB top 30%;
BMIS top 7%; CHBS top 15%

• 359 is a full brother to the CK and Burns Ranch
herd sires. Proven genetics, built in longevity, a
top herd sire prospect.



SHOW HEIFER
PROSPECTS AVAILABLE

LiveAuctions TV

Mill Creek Ranch

20635 Hessdale Rd.

Alma, KS 66401

David Breiner 785-449-2841

Cell 785-456-4790

Chad Breiner 785-564-2091

Ryan Breiner 785-207-3070

Bob and Derek Moore

Mill Creek
Hereford Ranch





35th ANNUAL PRODUCTION SALE
MONDAY, FEBRUARY 23, 2015
AT THE RANCH- BRUNEAU, IDAHO

"BEST OF THE BEST"

241 Head Sell • 134 HEREFORD BULLS • 66 ANGUS BULLS

INCLUDES TWO YEAR OLDS, JUNIOR AND SENIOR BULLS
 Complete performance data including EPDs, Pelvic and Scrotal Measurement, Ultrasound and Carcass Data

41 Hereford Heifers

Sale catalog is available on our website www.hereford.com



Lot 82 - C R111 HOMETOWN 4230 ET

BW 2.5 WW 54 YW 91 MILK 22 IMF .33 REA 0.38
 TOP 25% WEPD, TOP 20% YEPD, TOP 2% Marbling, Top 35% Ribeye, Top 10% \$CHB. Without question this is one of the most muscular calves we will offer this year. His mother "R111" has been one of our most prolific donors for a number of years and has numerous daughters in production doing a terrific job. TOP HERD SIRE PROSPECT. PEN BULL CANDIDATE AND DIVISION WINNER IN RENO.



Lot 96 - C KRC 1008X MILES 4288 ET

BW 3.7 WW 55 YW 84 MILK 32 IMF 0.00 REA 0.61
 Top 20% WEPD and \$CHB, Top 35% YEPD, Top 2% Milk, Top 10% Ribeye, Top 20% \$CHB. This bull comes from a longline of cattle that have competed and won on the highest level. He is a maternal brother to "Eye Candy" and a full brother to our high selling female from the fall sale who sold for \$90,000. He has already been named Reserve Champion bull at Reno. TOP HERD BULL PROSPECT.



Lot 6 - C CJC 7230 MILES 4009 ET

BW 3.0 WW 47 YW 76 MILK 25 IMF 0.04 REA 0.54
 TOP 25% Milk, Top 20% CEM, Top 15% Ribeye. This is a top herd sire prospect and has been one of our favorites since birth. He is deep sided, sound structured and has a tremendous look to him. He is the kind that the more you analyze him the more you like him. HERD BULL PROSPECT AND PEN BULL CANDIDATE.



Lot 23 - C BAR1 0235 GOLDEN DAN 4061 ET

BW 4.1 WW 62 YW 101 MILK 31 IMF 0.03 REA 0.48
 Top 4% WEPD and YEPD, Top 3% Milk, Top 20% Ribeye and Top 15% \$CHB. PEN BULL CANDIDATE. This will more than likely be the highest performing bull in the entire offering.



Lot 95 - C KLC R98 HOMETOWN 4282 ET

BW 2.7 WW 56 YW 76 MILK 23 IMF 0.38 REA 0.39
 Top 15% WEPD and YEPD, Top 35% Milk, Top 1% Marbling and Baldy Index, Top 35% Ribeye, Top 4% \$CHB. He is very complete in his design and has extra pigment and freckle face. Study this set of EPDs that this bull has to offer. Reserve Grand Champion in Reno. TOP HERD SIRE AND HEIFER BULL PROSPECT.



Lot 47 - C KLC R98 MILES 4123 ET

BW 2.8 WW 50 YW 76 MILK 27 IMF 0.14 REA 0.33
 Top 15% Milk, Top 25% Marbling and Baldy Index and Top 25% \$CHB. This has been one of the most popular herd sire prospects all summer and fall. He is extremely long necked and upheaded and has tremendous pigment. He is one of the most attractive calves in the pen and will grab your eye. POLLED HERD BULL PROSPECT and PEN BULL CANDIDATE.



Lot 97 - C CJC 89T PURE GOLD 4300 ET

BW 5.3 WW 53 YW 85 MILK 21 IMF 0.00 REA 0.86
 Top 30% WEPD and YEPD, Top 1% Ribeye and Top 20% \$CHB. This bull is an interesting blend of some of the breed's most elite genetics. We thought it would be exciting to see if we could get a polled Puregold son and here he is. Polled, huge bodied and extra muscle is what this bull has.



Lot 20 - C KLC R98 MILES 4056 ET

BW 2.8 WW 50 YW 76 MILK 27 IMF 0.14 REA 0.33
 Top 15% Milk, Top 25% IMF and Baldy Index and Top 25% \$CHB. This is one of the most complete fault free bulls in the sale. He is deep sided, smooth made and super sound at the ground. PEN BULL CANDIDATE.



Lot 169 - C MISS MILES 4262

BW 5.2 WW 57 YW 85 MILK 24 IMF 0.06 REA 0.46
 Top 15% WEPD, Top 30% YEPD and Milk, Top 20% Ribeye and \$CHB. This is one of the best heifer calves by Miles McKee in the 2014 heifer crop. She is fault free with a great look and top performance.



31058 Colyer Road
Bruneau, ID 83604
www.hereford.com

Guy, Sherry & Katie Colyer (208) 845-2313 • Guy's cell (208) 599-0340 • guy@hereford.com
 Kyle & Bobby Jean Colyer (208) 845-2098 • Kyle's cell (208) 250-3924 • Ray and Bonnie Colyer (208) 845-2312

LiveAuctions.TV

Live Internet Bidding.
 For more information,
 visit www.liveauctions.tv

Your Most Important Breeding Decision

We've spent years scouring the country, tested, failed and tested again to bring you the best genetics in the industry. This set of maternal, deep-ribbed, functional, easy doing horned and polled Hereford and Angus Bulls will add value to your bottom line year after year in their offspring. We've done the hard work to make your breeding decision easy and profitable.

Hoffman Ranch Third Annual Bull Sale

February 20, 2015 | Thedford, NE

Offering:

- 200+ Head of Hereford, Angus & Sim-Angus Bulls
- 300 Commercial Heifers

Get Paid on More Weight

Grow with Valuable Replacement Females

Secure A Long Term Profit



LiveAuctions TV

Dish Network 232

Jason Hoffman

(530) 604-5096 | (308) 645-2279

Denny Hoffman (406) 425-0859

Email: jason@hoffmanranch.com

1/5 HOFFMAN RANCH
modern, stout, functional

HoffmanRanch.com

Designed by Ag Town

Annual Production **Sale** 12:30 PM CST • Sat., February 7, 2015 at the ranch • Taylor, Nebraska

Selling 300

REGISTERED HEREFORD BULLS

Selling **50** Hereford Heifers including **45** Bred Heifers and **5** Open Heifers



UPS SENSATION 3303 ET

BW +0.5 / WW +48 / YW +83 / Milk +31 / M&G +55 / REA +0.26 / Marb +0.33



UPS Navarro 3020

BW +1.7 / WW +51 / YW +86 / Milk +30 / M&G +55 / REA +0.37 / Marb +0.41



UPS Sensation 3082

BW +0.4 / WW +49 / YW +80 / Milk +34 / M&G +59 / REA +0.30 / Marb +0.32



UPS Domino 3025

BW +3.0 / WW +65 / YW +108 / Milk +25 / M&G +57 / REA +0.56 / Marb +0.15



UPS Advance 3573

BW +4.4 / WW +66 / YW +104 / Milk +23 / M&G +56 / REA +0.38 / Marb +0.09



Broadcast by Superior Productions on Rural Network.
Go to upstreamcattle.com for videos and sale catalog
e-mail: upstreamranch@gmail.com

Cattle bred and developed in the
Nebraska Sandhills since 1955
for the commercial cattle industry
Upstream Ranch

Brent and Robin Meeks
Home 308-942-3195
Cell 308-214-0719
45060 Upstream Rd.
Taylor, Nebraska 68879

NorthEast Texas Hereford Association

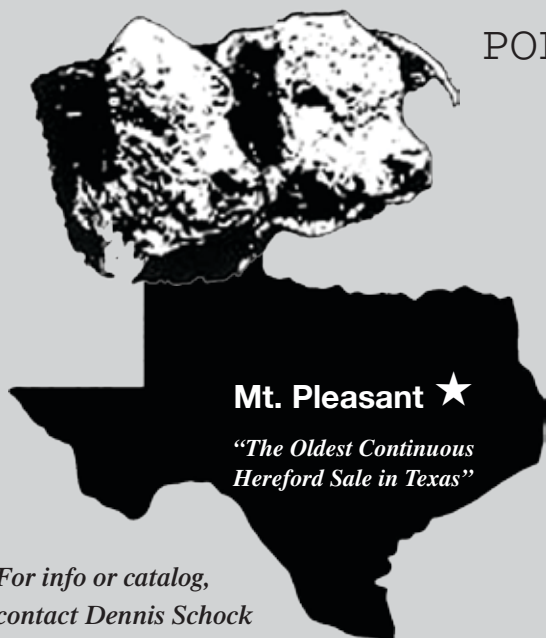

Mt. Pleasant ★

*"The Oldest Continuous
Hereford Sale in Texas"*

For info or catalog,
contact Dennis Schock
5600 Full Moon Drive
Fort Worth, Texas 76132
903-815-2004
dschock254@gmail.com

POLLED and HORNED

63rd annual Sale

Mt. Pleasant, Texas

March 14, 2015 • 12 Noon

Titus Co. Fairgrounds

Behind Civic Center, on Business 271, 1/4 mile south of I-30, exit 162A

Auctioneer: Joel Birdwell

Selling 75 Lots

Bulls • Cow/Calf Pairs • Bred Cows • Bred Heifers
Open Heifers • Show Heifers • Black Baldie Heifers

Lunch provided beginning at 11 a.m.

*Cattle available for viewing the night before the sale
& the morning of the sale*

*WW Livestock Systems is proud to announce a new
partnership with The Texas Hereford Association.*

As a Texas Hereford Association Member you will receive an additional 5% discount on the purchase price of all WW Livestock, WW Paul Scales, and WW Stampede products purchased at these participating WW Livestock Dealers.

ANGELO PELLETS	SAN ANGELO, TX	325-655-5751
BIG COUNTRY FARM	PARIS, TX	903-785-8372
D&D FARM & RANCH	SEGUIN, TX	800-292-5232
DYER EQUIPMENT	AMARILLO, TX	806-335-1330
MORGAN LIVESTOCK	BOWIE, TX	940-872-3093
MORGAN LIVESTOCK	TEAGUE, TX	806-794-5575
PRODUCERS COOP	BRYAN, TX	979-778-6000

SAM'S WESTERN STORE	BEAUMONT, TX	409-842-2625
STANLEY FEED	MADISONVILLE, TX	936-348-2235
WEST TX VET	ABILENE, TX	325-677-8677



800-999-1214 • www.wwmanufacturing.com



SCHMIDT



RANGE RAISED CATTLE SINCE 1965
JD, Robert & Larry Schmidt
(830)426-3720 / (830)444-9456

HEREFORDS

LOCATED 13 MILES SOUTH OF HONDO OFF HWY. 173

Midcontinent Livestock Supplements Forage Enhancing Program

*Recondition the
cows after
weaning.*

*Get calves off
to the right
start.*

MLS #1 SUPPLE-LIX

All natural protein tub with high vitamin and trace minerals levels for cattle needing both protein and minerals on roughage diets.

MLS #5 STRESS

An all natural protein, energy, vitamin, and trace mineral tub for young cattle during weaning, shipping, or stress. Has Availa®4 from Zinpro®

www.mlstubs.com



Kyle Latham---254-715-2162

The Doyle ifference

50th Anniversary Celebration Sale

May 2, 2015

Selling 88 Lots

120 head of cattle sold individually

DOYLE HEREFORD RANCH

P.O. Box 73 • Wolfe City, Texas 75496

Cell 214-240-4538

mduyle0326@yahoo.com

www.doyleherefordranch.com



24th Annual San Antonio Livestock Show All Breeds Bull & Commercial Female Sale

*Selling The Best Bulls & Females
That Texas Has To Offer!*



February 17 & 18, 2015 At The San Antonio Livestock Show Auction Facility

Schedule of Events

Tuesday, February 17

8:00 A.M. - 12:00 Noon - Viewing of Sale Cattle
12:30 P.M. - All Breeds Bull Show
2:30 P.M. - Commercial Female Show
Sponsored by Capital Farm Credit

Wednesday, February 18

7:30 A.M. - Cattlemen's Breakfast
10:00 A.M. - All Breeds Bull Sale
The Commercial Female Sale is immediately following
the All Breeds Bull Sale

• **FEATURING** •

**525 Commercial Females - Pairs, Bred &
Open Heifers of All Breeds**

**70 Breeding Age Bulls - These cattle will be the best from
some of the top ranches throughout Texas.**

This sale will be broadcast live on the internet.

DVAuction
Broadcasting Real-Time Auctions

Real time bidding & proxy bidding available.



NOVARTIS
ANIMAL HEALTH

For more information or sale catalogs contact:

**Anthony J.
MIHALSKI**

7320 Triple Elm N.
San Antonio, Texas 78263
(210) 648-5475 Office • (210) 648-4939 Fax
aj1mihalski@aol.com

**Southern Livestock
Publishing, Inc.**

Jim Banner - Michael Sturgess
P.O. Box 791364
San Antonio, Texas 78279-1364
(210) 524-9697 Office • (210) 524-9690 Fax
livestock@southernlivestock.com





GRAND CHAMPION HORNED BULL
CHAMPION SENIOR
WESTERN NUGGET NATIONAL OPEN SHOW
 GKB 88X LARAMIE B293
 GKB Cattle, Waxahachie
 Brumley Farms, Orovado, NV



GRAND CHAMPION HORNED FEMALE
CHAMPION SPRING YEARLING
WESTERN NUGGET NATIONAL OPEN SHOW
 GKB EJE NOTICE ME TOO 41A ET
 GKB Cattle, Waxahachie



RESERVE GRAND CHAMPION HORNED BULL
SPRING CALF CHAMPION
C KLC R98 HOMETOWN 4282 ET
 Colyer Herefords, Bruneau, ID
 Katie Colyer, Bruneau, ID



RESERVE GRAND CHAMPION HORNED FEMALE
CHAMPION SPRING CALF
WESTERN NUGGET NATIONAL OPEN SHOW
 C CANDY CRUSH 4272 ET
 Glen Barrilleaux, Oakwood

Hereford Champions Selected in Reno

Matt Copeland, Nara Visa, N.M., judged the 210-head show Western Nugget National Hereford Show Dec. 5-6 in Reno, NV.

In the horned female show, GKB EJE Notice Me Too 41A ET came out on top after winning the spring yearling division and is owned by GKB Cattle, Waxahachie, TX.

Reserve grand in the horned female show and champion in the spring calf division was C Candy Crush 4272 ET, owned by Glen Barrilleaux, Oakwood, TX.

BF 144U Serenity 303A was chosen grand champion polled female and junior yearling division. Owned by Brumley Farms; Jeremy Reno, Orovada, NV; Darrel & Elizabeth Reisch, Nampa, ID.

Reserve champion polled female and junior heifer calf division honors went to Piper Colyer, Bruneau, ID, with C Candy Cane 4030 ET. Candy Cane was also named reserve champion bred-and-owned female in the junior show.

Grand champion horned bull, GKB 88X Laramie B293, first won the senior division. Owned by GKB Cattle and Brumley Farms.

Colyer Herefords and Katie Colyer, Bruneau, ID, exhibited the reserve grand champion and spring calf champion horned bull, C KLC R98 Hometown 4282 ET.

In the polled bull show, senior division winner ASM 980 Believe 204Z was grand champion owned by Brad & Dawn Gohr, Madras, OR, and Taylor Cattle, Reeds, MO.

Reserve grand champion polled bull and spring bull calf division champion, was C KRC 1008X Miles 4288 ET. Owned by Piper and Cruz Colyer.

Horned Get of Sire: Colyer Herefords; GKB Cattle; and Brad & Dawn Gohr

Polled get of sire: Rocking K Ranch, Salem, OR

Best Six Head: The Stillahn family, Cheyenne, WY

Premier Horned & Polled Breeders:

Colyer Herefords

Premier Polled Breeder: Sierra Ranches, Modesto, CA

Polled Premier Exhibitor: Black Hills Herefords, Olympia, WA

Horned Premier Exhibitor: GKB Cattle

Len McIrvin, Laurier, WA; Dale Micheli, Ft. Bridger WY; Leland Schneider, Sloughhouse, CA judged the pen show won by Colyer Herefords and William Cox, Pomeroy, WA exhibited the reserve champion pen.

The 157-entry junior show judged by Chad Breeding, Miami, Texas, was Dec. 4. During her final show as a junior member, Jacqueline Rosson, Milford, Texas, exhibited both the grand and reserve grand champion females. The grand champion, BF BAR 1 Sacred 3102 ET and reserve grand, BF BAR 1 Seduction 3101 ET.

Champion bred-and-owned female: Madison and Meagan Dewar, Bakersfield, CA, with DF 18U Brittany 907 1405 ET.

The top four bred-and-owned females were recognized. Following the Dewar sisters and Piper Colyer in third was Kallie Goss, Redmond, OR, with KK New Bombshell 134A. Fourth overall bred-and-owned honors went to M BSM Unstoppable 1424 shown by Bailey Morrell, Willows, CA.

In the bred-and-owned bull show, Brandt and Lane Downing won the champion banner with DCC Double Down 205. Reserve honors went to Caitlyn Hartzell, Oakdale, CA., with FPF 2059 Epluribus Unum 400 ET.

Additional polled division results

Reserve polled spring calf champion heifer: Jade Stone, Stanton, TX, with BF 743 Velma 4102 ET

Polled senior calf champion heifer: Keysto Stotz, Skiatook, OK, with GKB 1206 Breeze B658 307A

Polled winter calf champion bull: Gary & Kathy Buchholz, Waxahachie, TX, with GKB Bobs Alfred 375A

Additional horned division results

Reserve horned junior calf champion heifer: Bayli Williams, Dublin, Texas, with C 7050 Bobby 4214 ET

Reserve horned winter calf champion heifer: GKB Cattle with GKB EJE 0124 Cherish 392A

Reserve horned intermediate champion heifer: Ruth Kettler, Washington, TX, with GKB TMH S&A Tailor Made 69A ET

Reserve horned junior yearling champion heifer: GKB Cattle with C Chaneels 88X 3010 ET

Horned winter calf champion bull: GKB Cattle; Eric Rosson, Milford, TX, with GKB EJE Bobs Ally 388A



GRAND CHAMPION FEMALE • WESTERN NUGGET JUNIOR SHOW
BF BAR 1 SACRED 3102 ET • Jacqueline Rosson, Milford, TX



RESERVE GRAND CHAMPION FEMALE • WESTERN NUGGET JUNIOR SHOW
BF BAR 1 SEDUCTION 2101 ET • Jacqueline Rosson, Milford, TX

Additional junior show results:

Champion peewee showman: Piper Colyer, Bruneau, ID

Reserve champion peewee: Raney Anderson, Canyon City, OR

Champion junior showman: Madison Mullion, Blythe, CA

Reserve champion junior: Ben Holt, Caldwell, ID

Champion intermediate showman: Brandt Downing, Terrebonne, OR

Reserve champion intermediate: Emilee Holt, Caldwell, ID

Champion senior showman: Bayli Williams, Dublin, TX

Reserve champion senior: Trey Stillahn, Cheyenne, WY



CHAMPION SENIOR SHOWMANSHIP:
Bayli Williams, Dublin, TX
RESERVE CHAMPION SENIOR SHOWMANSHIP:
Trey Stillahn, Cheyenne WY
WESTERN NUGGET JUNIOR SHOW

2014 Western Nugget National Hereford Sale

December 6, 2014

Reno, NV

Auctioneer: Matt Macfarlane

		Avg
6 bulls	\$45,498	\$7,583
11 females	\$62,799	\$5,709
3 Embryos	\$7,200	\$2,400

Top selling bull sold for \$12,000. High selling female sold for \$10,000.

Barbers Red & White Holiday Lights Sale

Fort Worth, Texas

December 13, 2014

Auctioneer: Dustin Layton

		Avg
29.5 females	\$415,200	\$14,075
1 flush	\$12,500	\$12,500
86 embryos	\$121,690	\$1,471

Lot 1 – BR Belle 4082 ET; 4/9/14;
Five S Ranches, LLC, Amarillo; Diane

Johnson, Ft. Worth; Cottonwood Springs Farm, Cedar, MI. \$75,000
Lot 8 – BR Brielle's Grace 4092 ET; 4/20/14; Bushy Park Farms & Kolt Cattle, IA \$40,000
Lot 3 – BR Brielle 4080 ET; 4/9/14; Hirschfield & Trent Ray, IL \$30,000
Lot 21 – BF 88X Joelle 498 ET; 3/13/14; Iron Lake Ranch & Triple L, Mexia \$20,000
Lot 15 – BR Renee 4046; 3/11/14; Owl Creek Ranch Fredericksburg. \$19,000
Lot 23 – BF Onadime 122L 427; 3/4/14; Lamle Herefords Okeene, OK \$15,250
Lot 2 – BR Pandora 4016 ET; 2/9/14; Lance Berkman; Bri Hickman, Fredericksburg . . . \$15,000
Lot 9 – BR Brielle's Lace 4088 ET; 4/19/14; Worrell Enterprises, Mason. \$15,000
Lot 22 – BF Talin 4105 ET; 4/25/14; Rock Ridge, TN \$15,000

Lot 24 – BF Winnie 4128 ET; 4/26/14; JM Cattle Co., Lawrenceburg TN \$15,000
Lot 29 – RJ Victoria 4004; 1/5/14; Morris Hereford Farm, Mt. Pleasant \$13,500
Lot 5 – BR Zoe 4059; 3/4/2/14; Stephen Kocurek, Caldwell. . . . \$12,000
Lot 12 – BR Virginia Gaea 4073; 4/6/14; KD Land & Cattle, Yukon, OK. \$12,000
Lot 16 – BR Lillian 4120; 5/13/14; Cottonwood Springs Farm. \$12,000
Lot 20 – BR Maeve 4053; 3/21/14; Morris Hereford Farm. . \$12,000
Lot 18 – BR Brenna 4065; 4/3/14; Rylee Schacher, Dumas \$10,000



Howdy Everyone!

by Ashley Cline, TJHA President



I hope everyone had a blessed Christmas and a happy New Year filled with lots of family, friends, and food! I know I've had a crazy first

semester here at Texas A&M followed up by a great holiday break. But now it is a new year and it's time to get started on a new semester and get things in order for the state show coming up in June.

We will have our annual joint meeting with the TJPHA in Fort Worth on January 24th in our usual room, but the time will be announced at a later date so make sure you're keeping up with our Facebook page and look for flyers when you get to Fort Worth. We will be voting on a theme there so if any of y'all have ideas, please let me know so we can work on the presentation. Harley and I both have theme ideas in development but we are always open to great suggestions.

The advisors had a meeting in November and came up with some ideas on how to make this year even better than before. There will be some changes made this year and we will discuss those at the meeting so please try to be there.

We had a great 2014 and now it's time to make 2015 even better. I am so proud to be able to serve this great breed and our juniors. Please let me know if any of y'all have any suggestions for us or need help with anything don't hesitate to ask! One last thing, make sure your calendars are marked for June 17-20 for our state show. Here's hoping it's as great as all the others have been. Have a great year and show season!★



Coates Ranch

Stephen, Nan, Stephanie Panozzo and Steve Wayne Coates

Coates Ranch Company was started by Pollard Hickman Coates, Sr., (Kern) and his wife Sicily in Reagan County in 1905. Kern was born in Biloxi, Mississippi, March 16, 1855, and his family moved to Fort Gates in Coryell County in Texas when he was twelve years old. Kern married Sicily Jayroe on December 19, 1878, at Buffalo Gap in Taylor County, Texas, and the judge gave the couple a section of land as a wedding gift for being the first couple married in Taylor County at its incorporation.

Kern started out his career as a cowboy following the trails of the longhorn cattle from Coryell County to the Guadalupe Mountains in New Mexico. The Coates family first saw the flat and rolling terrain that would later become Reagan County in 1885 when they traveled with a train of 17 wagons herding cattle to the Guadalupe Mountains. They camped on the banks of the big lake several miles south of where the town Big Lake now stands and rested several days, watering their stock in the lake, which was then full of water. They saw great droves of antelope and an abundance of quail and waterfowl, which came to the lake.

Mrs. Coates fell in love with the beautiful country and wanted to stop there. For several years they lived in the foothills of the Guadalupe Mountains in New Mexico. After battling with drought and near starvation, the Coates family returned to the big lake country in 1894, which Mrs. Coates had never forgotten.

Kern Coates leased University of Texas land around the big lake, and acquired a place called the Adobe, which required him purchasing some sheep with the deal. Always having considered himself a cattleman, his intention was to get rid of these sheep immediately, but some circumstances prevented his selling them. He kept the sheep, and from then on Coates

stocked both sheep and cattle, and he built the first sheep-proof fence in the county in 1914, which still stands. Kern and Sicily went on to have thirteen children, with twelve living into adulthood. Kern and his son-in-law John Allen Queen purchased the original registered herd in a partnership in 1927 from breeders in Sweetwater and Big Spring. This small group of Anxiety 4th females was and has been the only females ever purchased by the ranch. Every cow on the ranch now traces back to this original purchase.

When Kern passed away in 1929, his youngest son, P.H. Coates, Jr., took over the ranch. In 1957 P.H. Coates, Jr., purchased the registered herd from Queen, and then formed a partnership with his son Steve Wayne in 1971. P.H. Coates, Jr., passed away in 1987. In 1998, we sold all of the sheep and really concentrated on improving the cowherd and growing its size, and we now ranch in Reagan, Crockett, and Upton counties.

Steve Wayne formed a partnership with his son, Stephen, who served as President of Texas Hereford Association from 2006-2007. Stephen also practices as a board-certified gastroenterologist at Shannon Clinic in San Angelo. Steve Wayne's wife Nan helps out with keeping everyone in line, paying bills, and being a great mother. His daughter Stephanie Panozzo is married to Mike and they live in Austin where she has a successful real estate business and he has an accounting firm and races bikes, and they come home to help out when possible.

Every year we set aside resources for brush control for mesquite, cedar, blackbrush, or greasewood. Hunting has been an integral part of the business for the past 25 years including dove, quail, whitetail deer, mule deer, and varmints. We started a quarterhorse broodmare program in 2007, and now raise our own horses, which we use for working everyday. We sell between sixty to one hundred twenty bulls private treaty every year, as well as heifer groups and cow groups.

We've made many great friendships over the last 80 years, and look forward to making more. We are very humbled, honored, and thankful for this recognition this year. In our lifetime we've seen tons of changes. The big lake hasn't been full in over 30 years, oil booms and busts, sheep disappearing like dinosaurs, and the 'urbanization' of Texas—but one thing has been a constant, the true 'West Texture'—the Hereford bull and cow, and we are proud to keep that legacy going. ★

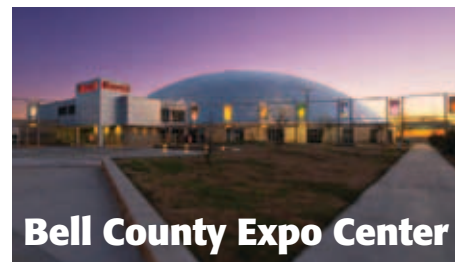

Bell County Expo Center



*Tim Stephens
Executive Director
Bell County Expo, Inc.*

The idea of the Bell County Expo Center was driven by the need for a new facility for the Bell County Youth Fair and Livestock Show. A committee of local community leaders led the way in pushing this idea, and County Judge John Garth and the Commissioners Court took it forward. Judge Garth was a visionary, who even took it a little further in terms of the scope of the facility, building not only livestock show facilities and exhibit halls but also an 8,000 seat performance arena where much of the Texas Hereford Junior State Show takes place today.

The facility opened in May of 1987. Over the last 27 years the facility has produced thousands of events of all different types. This past year, the Expo Center held 269 events which equated to 522 event days, with an attendance of 326,964. The Bell County Expo has added a great deal to the quality of life and economy of Bell County.

Two Texas Hereford Association members have been very active at the Bell County Expo Center. Bill Yowell of Killeen, served as the President of the Board of Directors for the Expo Center for many years and Curtis Younts has helped in coordinating the State Junior Show for several years and has provided valuable input as the future for the Expo Center is evaluated.

The planning process has already begun for expansion of the Expo Center, which would include a first class Equestrian/Livestock show facility, as well as updating of existing facilities including air-conditioning in the Exposition Building, preparing the way for more and larger shows in the future.

The Expo has a tenured staff with a great depth of experience in producing events. Customer service has always been paramount, which plays a big role in the success of the facility.

The Bell County Expo Center is proud to be the home for the Texas Hereford Junior State Show. ★

Booster of the Year



Janice and Dan Nance

Daniel L. "Dan" Nance

Dan is a fourth generation Hereford cattle rancher. He still runs Hereford and Hereford Angus cross cattle on the ranch that used to be operated as Hall-Nance Ranches Registered Herefords in Haslet, Texas. Dan currently owns ranches in Tarrant, Wise, Borden and Garza counties. He has served as a director of Texas Hereford Association, as well as past president of Fort Worth Hereford

Club. He also served as a past member of Northwest ISD School Board as well as past president of Tarrant County Emergency Services District. Mr. Nance currently serves as Director of Justin State Bank in Justin, Texas, Ft. Worth Stock Show and Rodeo, and as well as a Director of the TSCRA. Dan and his wife, Janice currently reside in Haslet, Texas. They have 5 children and 6 grandchildren. ★

Honorary Members



Jere Mimms

Jere Mimms, of Lubbock County, started a herd of Herefords with his late father-in-law; Hal Martin in 1969, when they purchased 25 registered cows from the late Palmer Willis of Odessa.

Jere's three children proudly showed Hereford steers and heifers, and during those years, Jere brought the first Line One Hereford show steers from Montana to Texas. One of those was late son Marty's steer that was selected Grand Champion of the Fort Worth stock show in 1975.

Jere, who is retired from farming and ranching, now enjoys watching his son Brady and grandsons Rhett and Ryan carry on and improve the herd he started. ★

Bill & Jessica McInnis

Bill and Jessica McInnis of May, Texas, have a long history of Hereford cattle in their blood. Their operation, McInnis Cattle Company, also has a unique history.

Located 12 miles North of Brownwood, Texas, McInnis Cattle Company traces its heritage back to 1857 when the original family settled on the banks of the Pecan Bayou. S.P. McInnis, Bill's great-grandfather, brought the first purebred Hereford cattle to Brown County Texas in 1873. A registered herd was then started in 1896, when S.P.'s son, Mitchell (Bud) Cox, bought 10 registered heifers from B.C. Rhome of Ft. Worth, Texas. Mitchell and his half brother, John McInnis, formed the Cox & McInnis partnership in 1902. Claude, John's son, started his own Polled Hereford herd in 1947. In 1973, Claude received the Texas Century Ranch designation made by the Family Land Heritage Program for 100 years of continuous land ownership and stewardship. In 2005, the American Hereford Association recognized

the McInnis family as a Century Hereford Breeder, one of twenty five such designations made that year nationally.

The name McInnis Cattle Company was officially born in 1969, when Bill and Claude formed their partnership. After graduating from Texas Tech University in 1965, Bill started a professional cattle fitting service and traveled across the nation exhibiting cattle. In 1973 he met Jessica Gearhart while showing bulls at the El Paso Bull Sale and the two were married the same year. Jessica was raised in the Davis Mountains, where her family had a stocker and cow/calf operation. Her great-grandfather, W.T. Jones, brought some of the first Herefords to West Texas. Her family was involved with the Highland Hereford Breeders until they moved to Brahman genetics in the 1970s.

Today McInnis Cattle Company is still a family operation. Bill and Jessica, along with their son Ben, and daughter-in-law Rachel, and two grandsons, Levi and Ty, comprise the fourth, fifth and sixth generations on this ranch. The cattle operation consists of 100 registered Horned and Polled Hereford cows and a herd of commercial blacks and black baldies. Artificial insemination plus embryo transfers utilizing the best genetics available nationwide are a large part of the constant search for improved production.

Bill and Ben handle the day-to-day operation, from cattle work to planting and harvesting crops, while Jessica maintains the cattle registrations, EPDs and book-keeping. Outside of ranching, Bill has served as director and member of the Executive Committee of the Texas Hereford Association and has had the privilege to serve as a judge and classifier at Texas shows. He is a member of the Texas and Southwestern Cattle Raisers Association and has been a tireless volunteer and supporter of the Brown County Fair and Rodeo for the past 50 years. Bill enjoys cooking for large crowds as has been evidenced at the Spring Gatherings hosted by the Texas Hereford Association the past several years. A

member of the Central United Methodist Church in Brownwood, Jessica enjoys singing in the choir and serves on the Board of Trustees. Jessica taught High School English and Spanish at May for many years but now is a full time grandmother. Rachel, Ben's wife, is a registered nurse in Brownwood, but with McInnis boy #3 on the way, she is about to have a very full schedule.

In 2014, Bill and Jessica, along with their children, decided to divide the farming and ranching operations. Ben chose to continue the historic ranch in Brown County as partner of McInnis Cattle Company, as well as operate the farms in Moore and Hutchison County as 96 Farm. Bill and Jessica's daughter and son-in-law, Rachel and Scott Myers, along with grandsons Brooks and Reece, now own and operate Jessica's New Mexico ranch and land in Armstrong County, Texas. They live in Claude, Texas.

Scott owns and operates Myers Cattle, a stocker cattle and a commercial cow/calf operation, while Rachel is Director of Insurance Services for AgTexas Farm Credit Services. As you can see, this family is firmly rooted in land and livestock.

"We are so thankful for the lifelong friendships we've built through the livestock industry. This year has been a challenge to our family and we have received great support through a very trying time. We love this way of life and are so proud that our children have chosen to remain in agriculture. With four grandsons and another one on the way, we are confident that the Hereford industry will be in good hands. We thank the Texas Hereford Association for honoring us. We are very humbled and very flattered. ★





Jessica and Bill McInnis

PROFITABLE PREDICTABLE PRODUCTIVE



PREDICTABLE Santa Gertrudis bulls boost flexibility, productivity and profits:

-  Produce the highly productive F1 Santa Gertrudis female – she'll wean a heavy, healthy calf in the most challenging environments, year after year
-  Predictable genetics via genomically enhanced EPDs – make confident, performance-based buying decisions
-  Produce a profitable, efficient feeder with a high-quality, lean and tender carcass



**The new color of RED is BLACK
on the bottom line**

**MAKE PROFITABLE SELECTION
DECISIONS WITH CONFIDENCE**

The only *Bos Indicus* influenced breed offering
the reliability of DNA verified EPDs

SantaGertrudis.com
361-592-9357
sgbi@SantaGertrudis.com

EAST

H² RANCH AND CATTLE CO.

KEVIN W. HARTLEY

h2ranch@rodzoo.com

7787 ROCKY RIDGE LN • MADISONVILLE, TX 77864

OFFICE: 936-349-0439

MOBILE: 936-661-0306

Gibbs Ranches

W. Paris Gibbs, Jr.

Box 11 • Caldwell, TX 77836

(979) 567-3740

Still River Ranch

Larry Woodson • 214-491-7017

Bonham, Texas

ranch located 10 miles south of Bonham
and 1 mile south of Gober

Raising cattle in Texas since 1855

SKRIVANEK RANCHES

Joey & Susan Skrivaneck, owners
407 W. Mustang • Caldwell, TX 77836

Joey res. (979) 567-3857 • cell (979) 224-4698 • office:
(979) 567-3131 • ranch (979) 272-8133 • fax (979) 567-2373
9 miles E. of Caldwell on Hwy 21, or 15 miles W. of Bryan-College Station on Hwy 2

G₃ Harry & Cheryl Grett

512-303-5714

P. O. Box 969

Elgin, Texas 78621

g3ranch@aol.com



**Bulls & Replacement Heifers
Available at All Times**

Dale & Donna Hester

903-848-9250

cell: 903-340-5006

4800 VZCR 2120 • Canton, TX 75103

ATLAS FARMS

Your Texas Meat & Milk Factory

Claudia, Precious & Jimmy Atlas
4920 CR 401 • Grandview, Texas 76050
(817) 790-0202 • (817) 456-4691 (mobile)

email: atlasfarms@sbcglobal.net

NOLAN HEREFORDS

Scott, Alise, Ilissa, Bethany & Audrey
1950 Skylark Rd. • Gilmer, TX 75645
nolanherefords@aol.com

www.nolanherefords.com

Res.: 903-797-6131 • Cell: 903-738-5636

Circle G Cattle

Cory Goswick

Registered Herefords

(469) 360-4154

Canton, Texas

CircleGCattle@yahoo.com

Noack Herefords

"Quality Registered Herefords"

7- **BULLS FOR SALE** 7-

Office: 512/446-6200 • Cell: 979/218-0065



Herrmann Cattle Co.

Herefords Since 1938

P.O. Box 366 • Caldwell, TX 77836 • 979/567-4204

Clay Herrmann

Carl Herrmann

Braford Div. • 979/567-9604

Hereford Div. • 979/567-9465

BAR OAK RANCH

RANDALL BARNES & SONS

HEREFORD BREEDERS

TOLAR, TEXAS

(817) 279-3543 Randall

(817) 243-5867 Craig



www.baroakranch.com

email us at:

herefords@baroakranch.com



WILLIAMS FAMILY HEREFORDS

Herbert F. Williams • owner/ranch manager

Office 940-466-3381 • Cell 940-393-1650

Registered Hereford Cattle • Commercial Cattle

herbsusan@msn.com • www.williamsfamilyherefords.com

P O Box 567 • Decatur, TX 76234 • Wise County • Since 1891

Decker

KJB

CATTLE SERVICES

Custom Fittings

Junior Show Prospects For Sale

Hillsboro, Texas

(254) 582-1952

(972) 938-1952

Jackie Pullen

Est. 1985

PULLEN HEREFORDS

972-571-5906 CELL • 972-722-5081 RES

460 Pullen Road • Rockwall, TX 75032

The Doyle Difference

"Genetics of today's leading
performance families."

DOYLE HEREFORD RANCH

P.O. Box 73 • Wolfe City, TX 75496

mobile: 214/240-4538

http://www.bullshop.com/tx/doyleherefordranch.php

email: mdoyle0326@yahoo.com

LEE TERRELL

REAL ESTATE

Farms • Ranches

Commercial • Property Evaluations

(903) 868-2505 • Res. (903) 893-2289

cell (903) 815-1299

2404 San Miguel • Sherman, TX 75092



THREE D RANCH

PAUL DAVIS

RT. 1, BOX 242 M

ROCKWALL, TEXAS 75087

972/771-3396 (RANCH)

972/771-5653 (OFC.)

MIKE HAWKINS, MGR.

972/348-7049 (CELL)

Jim G. Bell

F • A • R • M • S

"Selling Hereford Bulls Since 1952"

Off: 936-867-5126 • Res: 936-867-5125

3275 FM 1819 • Pollok, TX 75969

Sam Dominey • Whispering Pines

3312B SH 19N
Huntsville, TX 77340

936.594.3986 (res)
936.291.3009 (office)

BULLS FOR SALE

Sunny Hill Ranch

Pete Johnson

Registered Polled Herefords

Hwy. 94 West • 5 Miles

Office

805 Sayer

Lufkin, TX 75904



Office: (936) 632-1465

Home: (936) 875-2398

e-mail: pijmhj@yahoo.com

GKB Cattle

Hereford Cattle

Gary & Kathy Buchholz

P.O. Box 2807, Waxahachie, TX 75168

Res: 972-937-0417

Cell: 214-537-1285

Fax: 972-937-0418

Cell: 214-537-1306



Mathias



Registered Herefords & Paint Horses

Kurt • Brenda

192 CR 4040 • Mt. Pleasant, TX 75455

903-572-2396 • kmathias@txk.net

"Stressing Excellence In Polled Herefords"



Larson's Polled Herefords

Ken and Carolyn Larson, Owners

972-223-6450 Office • 972-223-8955 Home

254-435-6063 Ranch Office • 972-230-0629 Fax

Lee Larson, executive mgr • 972-824-5869 Cell

2793 F.M. 1991 • Clifton, Texas 76634

www.larsonspolledherefords.com • RunLRanch@aol.com



Registered Herefords

Athens, Texas

www.ironlakeranch.com

Dimitri Mataragas 214-649-0071

David Caraway 903-802-3373

Robbie Schacher 817-219-0102



McClatchy

Eagle Hereford Ranch

Registered Horned

Joel & Diane McClatchy • Cell: 214-850-5926

206 Lakehill Dr. • Rockwall, TX 75087

Ranch: 1000 HCR 1212 • Blum, TX 76627

CENTRAL / SOUTH

B "Registered Herefords Since 1938"
DUDLEY BROS. Box 10,
 Comanche, Texas 76442
 Office: 325/356-2284 • Fax: 325/356-3185
 John: 325/356-3767 • Tom R.: 325/356-3918
 E-Mail: John@dudleybros.com

AHA Golden Breeder Award • Est. 1929
LEE HEREFORD RANCH
 Ira F. Lee
 6467 Seawillow Rd. • Lockhart, TX 78644
 512/398-3032
 e-mail: iralee@hughes.net
 Registered Herefords For Sale

C/2 "For Quality Hereford Cattle
 Bulls & Females
 Call
 Louie & Helen Carroll
 503 #, Trinity
 Pearsall, TX 78061
 830/334-2973

EDGAR HEREFORD RANCH

 Bobby & Agatha
 P.O. Box 68
 4525 Cty Rd 295
 Blanket, Texas 76432
 Cell: 325-642-2651
 email: abedgar@cctc.net

Mockingbird Hill
 Established in 1854
 Bulls, Females, Club Calves
 P.O. Box 516 • Mineral Wells, TX 76067
 817-244-2637 res. or 940-325-2033 ranch
 Ranch located 10 miles south of Mineral Wells on US281

Howard Herefords
 Quality Herefords Since 1950
 Bulls & Females For Sale
 Visitors Always Welcome
 DAVID HOWARD P.O. Box 1039
 830/988-2241 SABINAL, TX 78881

Hidden Oaks Ranch

 Keith, Cindy, Shelby, Koby,
 Harley & Brody Rogers
 171 CR 407
 Hamilton, TX 76531
 (254) 386-5699
 www.hiddenoaksranch.com
 e-mail: hereford@wildblue.net
 "Raising respectable kids and herefords"

M_W HEREFORD RANCH
 P.O. Box 1754 • Brownwood, TX 76804
 325/646-0956 or 646-5501 (office)
 "Top Quality Herefords" "Home of Pathfinder"

ROCKIN' W POLLED HEREFORDS

 Maynard Warnken • 979-561-8846
 Kevin Warnken • 979-561-8108
 e-mail: rockinw@cvctx.com
 www.rockinw ranch.net
 Fax 979-561-8867 • Drawer 29 • Schulenburg, TX 78956

Jackson Hereford Ranch

 6481 Stephens CR 105
 Ranger, Texas 76470
 Robert & Dena • (254) 647-3671
 Fax (254) 647-3622
 denajackson@agristar.net
 Ranch located 15 miles north of Ranger on FM 207

W. K. GORDON, JR.
RANCHING OPERATIONS
 1546 FM 203
 Walnut Springs, TX 76690
 (254) 797-5322

PERFORMANCE PROGRAM BREEDER
NEEL POLLED HEREFORDS
 George E. Neel, Jr.
 Box 450029 • Laredo, TX 78045
 (956) 723-6346 Office
 (956) 722-1904 Home

BULLS FOR SALE

LANG HEREFORD RANCH
 CERTIFIED ANXIETY 4th
 6416 CR 3420
 Lampasas, TX 76550
 512/556-6469 • cell: 512/556-7956
 wandalang@wildblue.net

Circle M Ranch

 P.O. Box 405
 Meridian, TX 76665
 Jane S. Murphey
 Manager
 254/855-1276 (cell)
 254/435-2162 (res.)

Registered Herefords since 1956
Winsauer Herefords
 713/471-3994
 P.O. Box 910 • Beeville, TX 78104
 Ranch located 4 miles east of Beeville on Ellis Rd.
 Visitors Welcome

Lesley Herefords

 Roy Lesley 254/965-5123
 Kenneth 254/965-4603
 31681 U.S. Hwy. 67E
 Stephenville, TX 76401

Ross Wilson Herefords
 Ross Wilson • 254-965-6566
 2305 W. Lingleville Rd., Apt. 22
 Stephenville, TX 76401
 Joe D. Sherrod • 512-809-3470
 Ranch located 4 miles west of Gorman, TX

SPEARHEAD RANCH

 Paul and Sheila Funk • 254-289-7657
 525 County Road 51
 Copperas Cove, TX 76522-7004
 sheilabfunk@aol.com • www.spearheadranch.net

Sjolander Ranches
 George 254-379-8983
 Residence 254-896-2219
 1290 PR 504 • Riesel, Texas 76682

Flying 'S' Herefords

 Registered Line One Herefords • Paluxy, Texas
 Jim Strode 214-361-6900 James Strode 214-533-9669
 Rick Wilson 817-219-2225
 James.strode@gmail.com

CY
Curtis Younts & Son
 Established in 1959
 Curtis Younts, Jr.
 3648 Elmer King Rd. • Belton, TX 76513
 254/939-6492 (residence) 254/760-0243 (cell)

Muleshoe Ranch

 Established 1978
 J.T. Echols DVM
 P.O. Box 709 • Breckenridge, TX 76424
 Office: (254) 559-9739
 Mobile: (254) 559-0156
 muleshoeranch@gmail.com
 muleshoeherefordandangus.com

WESLEY THEURET
 Res./Ranch: 830-583-3365
 Cell: 210-315-0103
 2348 CR 165 • Kenedy, TX 78119-5101
 theuret@sbcglobal.net

ALPHA EQUINE BREEDING CENTER
 Hereford Bulls with Eye Pigment  Breeder of great Cutting Horses
 M.C. Baker, DVM
 Clint Baker, Mgr. • 817-279-8275
 www.alphaequine.com
 2301 Boyd Road • Granbury, TX 76049
 Fax 817-279-7621

RSS **R. SCHLEGEL & SONS** **V**
 Route 2, Olney, TX 76374
Registered Herefords Since 1974
 Bulls, Females, Club Calves
 email: rsshrfd@brazosnet.com
 Ranch (940) 873-4437 Home (940) 873-4621

TCR GENETICS
ARTIFICIAL INSEMINATION BREEDING SERVICE
 Serving Purebred & Commercial Breeders of
 South Texas and specializing in American breeds.
TECOLOTE CREEK RANCH GENETICS • Dr. Joe Paschal
 Off: 361/946-1103 • Res: 361/242-9753
 ★ www.tcr-genetics.com ★

ALPHA EQUINE BREEDING CENTER
 Hereford Bulls with Eye Pigment  Breeder of great Cutting Horses
 M.C. Baker, DVM
 Clint Baker, Mgr. • 817-279-8275
 www.alphaequine.com
 2301 Boyd Road • Granbury, TX 76049
 Fax 817-279-7621

WEST

Ledbetter Cattle Co.

Joe Dan Ledbetter • 806-236-0958

P.O. Box 266 • Wheeler, TX 79096
joedan@ledbettercattleco.com
www.ledbettercattleco.com

Honeymoon Herefords

"Breeding cattle for the 21st century."

Robert L. Mezger
614 Honeymoon Ranch Rd.
Marble Falls, TX 78654
830/598-2258

B-BAR-HEREFORDS

Brad, Glenna, Lyndi,
Hunter & Danci Stuart

876 SH 70S
Roby, Texas 79543
Res. (325) 235-5402
Mob. (325) 338-5111



"Visitors Are Always Welcome"



DAVID CARVER
806-879-2166 Office
806-292-4444 Mobile

JIM BOB CARVER
806-488-2325 Night
806-679-2370 Day

GRUBBS CATTLE CO.

Dublin, Texas

Bulls, Heifers & Club Calves

Ryan: 817-366-6376

Bill: 817-366-1426

Cole & Susan Turner

940-742-3347



Rt. 1, Box 254

Rochester, TX 79544

CASE Ranch

HEREFORDS

Box 1218 Eldorado, TX 76936

Ranch: 325/853-2368 FAX: 325/853-2681
Pete Case: 325/650-6209 http://www.caseranch.com
email: pete@caseranch.com
Ranch Rd. 915 - Between Eldorado and Mertzon

McINNIS CATTLE COMPANY

Est. 1896

e-mail: mcinnis@centex.net
www.mcinniscattle.com
14200 Highway 183 N. • May, TX 76857

Bill McInnis
325-646-3884 home
325-646-3234 fax

Ben McInnis
325-646-4134 home
325-647-4159 cell

Bill's cell:
325-642-8823

David Moore
325/576-3684 ofc.
325/576-2205 res.
e-mail: info@piedpiperfarms.com
website: www.piedpiperfarms.com



P.O. Box 309
HAMLIN, TEXAS 79520

Coates Ranch Co.

www.coatesranch.com

Box 645 • Mertzon, TX 76941

Steve Wayne: 325-835-2531

Stephen: 325-226-4184

Email: scoatesjr@yahoo.com



J—HEREFORD RANCH

Jim Darnell - Owner

5 Paseo de Paz Lane, El Paso, TX 79932
915-479-5299 (Jim's Cell) • 915-549-2534 (Sue's Cell)
915-532-2442 (Office) 915-877-2535 (Home)
e-mail: barjbarherefords@aol.com

"Texas' Only Hereford Operation West of the Rio Grande"
Se Habla Espanol

POWELL HEREFORDS

JAMES L. POWELL
FT. MCKAVETT, TEXAS 76841



OFFICE: (325) 653-1688
WWW.POWELLRANCHES.COM
JLPOFFICE3@GMAIL.COM

DAVID NEAL, RANCH MANAGER (325) 651-2826
BRITT MYNATT, HERD MANAGER (325) 853-2202

KNOX Y HEREFORDS

Tee & Joan Knox

Box 68 • Tarzan, TX 79783

432/459-2273

www.knoxherefords.com

Cattle for sale at the ranch.

McKNIGHT Ranch Co.

Bobby McKnight, Ranch Manager

432/426-3003

P.O. Box 1042 • FT. DAVIS, TEXAS 79734

ROCKING CHAIR RANCH

L.C. Whitehead, Owner

Randy Wood, Mgr. • 325/396-4911

Mark McClintock, Consultant

Mobile: 325/650-4223

5749 Rocking Chair Lane
Ft. McKavett, TX 76841



BUTTON ESTES RANCH, LTD.

BUTTON ESTES, JR. & PATRICIA ANN ESTES

1921-1998 GENERAL PARTNER

432/683-1406 • Fax 432/570-7769

2000 WEST TENNESSEE • MIDLAND, TEXAS 79701

BEAU & BARBARA 432/682-2272 • GINNY 432/687-2454

RAFTER J CATTLE CO.



Colt Johnson • 325-280-7975

Larry Johnson • 325-692-3940

1917 Hillside Rd • Abilene, TX 79603

rafterj@dishmail.net • www.rafterjcattle.com

WEINHEIMER RANCH, INC.

Established in 1921

For All Your Cattle Needs

Roy Box 327 Len
830/644-2226 Stonewall, TX 78671 830/889-2026

Mimms Herefords

Jerry, Brady, Rhett & Ryan

Lorenzo, Texas

806-842-3459

LINE ONE HEREFORDS

• Light Birth Weights • Gentle Disposition
• Milk and Growth • Longevity



CIRCLE ME RANCH Gardendale, TX • Seminole, TX

Miles and Mary Eckert

16020 N. Wichita Ave. • Gardendale, TX 79758

432/563-2627 (Res.) • 432/559-9667 (Off/Ranch)

Since 1947

Walker Herefords

Stamford, TX • La Grange, TX

Don 325-773-2062

Tom 979-247-4119 • Cell 979-966-8353

Show Steers For Sale

MANN
CATTLE CO.
LUBBOCK, TX

The Functional Kind

Mark, Briss, Hadley and
Colby Mann
Hadley (cell) 432-788-8375
Mark 432-788-7075

Res. 806-762-8697

e-mail: mannmen1@yahoo.com
www.manncattle.com

SCHARBAUER RANCH LLC

Known for the best commercial Herefords
and ranch horses in the state.

To purchase Hereford females or horses call:

Chris Scharbauer

Res. 806-935-9411 • Cell 806-679-7995

P.O. Box 50008 • Amarillo, TX 79159



Make Plans to Attend...

THA Annual Meeting

January 31, 2015 • Fort Worth



CLYDE HENSON

P. O. Box 820 • Kermit, TX 79745

432-940-8882



Massey Hereford Ranch

Sam and Kila Massey

P. O. Box 518 • Wickett, TX 79788

P. O. Box 691 • Stephenville, TX 76401

432-940-7720

samhereford@yahoo.com

www.masseyherefordranch.com



PANHANDLE / OUT-OF-STATE / COMMERCIAL



RANCHES, INC.
Jo Ellard, Owner
 P. O. Box 802207 • Dallas, Texas 75380
 Office (972) 532-2100 • Fax (972) 532-2190

Ray Meyer, Manager
 RR 1, Box 108A • Fall River, Kansas 67047
 (620) 658-4494 • Fax (620) 658-4426



TOMMY BARNES
 -AUCTIONEER-
 189 River Road
 Lowndesboro, AL 36752
 334/462-4004



Indian Mound Ranch
 923 Hillside Ave. • Canadian, TX 79014
Lee & Jacqui Haygood
 Res: 806/323-8232
 Cell: 806/323-2906
 Email: lee@indianmoundranch.com
 www.indianmoundranch.com



Glynn Debter
 (205) 429-2040
 Perry Debter
 (205) 429-4415
 Fax
 (205) 429-3553
 4134 Co. Hwy. 30 • Horton, AL 35980

AUCTIONEER • SALE MANAGEMENT
 MARKETING AND CONSULTING



SCHACHER
 AUCTION SERVICES
 Robert Schacher 817-219-0102
 www.schacherauction.com
 LIVESTOCK MORTALITY INSURANCE

BARBER RANCH
 Channing, Texas 79018
 Dale & Mary Barber 806/235-3692
 Justin Barber 806/681-5528
 www.barberranch.com
 email: barberranch@wildblue.net

PÉREZ Michael & Connie
PEREZ
 575/633-2038
CATTLE COMPANY
 Michael's cell • 575-403-7970
 Kyle's cell • 575-403-7971
 Drew's cell • 575-403-7115
 901 Quay Road 96 • Nara Visa, NM 88430

LEO CASAS, III
 Off: 361-362-COWS • Fax 361-362-1035
 Cell: 361-362-5863
 casascattle@hotmail.com
 171 Fairway Ridge • Beeville, TX 78102

Mike & LaReshia Bragg

 1923 Shawnee Trail
 Dalhart, TX 79022
 home 806-249-5367
 cell: 806-333-4486
 website: mlcattle.com • Email: mlcattle@mlcattle.com

Whitaker Farms
 Flying 5 Herefords
 Steve and La Nell Whitaker
 120 CR 291 • Hart, TX 79043
 806-285-2716 • cell 806-774-7598
 whitaker@amaonline.com
 whitaker-farms.com



Silveus
 INSURANCE GROUP
 877.773.9633
 www.rangelandinsurance.com

B & C CATTLE CO.
Bill or Chad Breeding
 1301 N. Lions • P.O. Box 186
 Miami, TX 79059 (806) 868-4661 or (806) 570-9554
 breeder@amaonline.com

MESSNER HEREFORDS

 Milton Messner (580) 837-5384
 Van Messner (580) 837-5532
 Route 1, Box 350 • Laverne, OK 73838

Ezy-Lift www.ezylift.com

 John Winsauer
 713.614.9005
 win@ezylift.com

Since 1908
Pronger Brothers
 Breeders of
 Registered Hereford Cattle
 Stratford, Texas 79084
 Phone: 806/769-4474 or 4473

MILLIGAN HEREFORDS Since 1919

Kings, IL 61068
 Robert (815) 562-6391 James (815) 562-4946
 Malcolm (815) 562-5879

Livestock Insurance • Real Estate

HOWARD MILLER, INC.
 P.O. BOX 122537 • FORT WORTH, TEXAS 76121
 817.732.1872
 Howard Miller David Miller
 Representing American Livestock, a Division of Market Service Inc.

Quality Herefords For Sale

SUMMEROUR RANCH
 Allan Ricketson, Ranch Manager
 Res: 806-384-2177 • Cell: 806-333-0624
 806/384-2110 • 4438 FM 3212 • Dalhart, TX 79022

PRAIRIE MEADOW HEREFORDS

 2620 E. Lake Shore Drive • Springfield, IL 62707
 Office (217) 529-8878 • Fax (217) 529-9374
 Greg (217) 498-7095 • Gail (217) 529-4933
 Mark and Carla (217) 483-5651

DUFUR HEREFORDS

 P. O. Box 166 • Caddo, OK 74729
 Bill Dufur • 580-367-9910
 Alan Dufur • 580-775-3830

Copeland Herefords www.copelandherefords.com

 859 Romero Rd • Nara Visa, New Mexico
 Clifford Copeland • 575.633.2251
 Cliff Copeland • 575.403.8123
 Matt Copeland • 580.336.8284
 @copeland@plateautel.net

1/5 HOFFMAN RANCH

 modern, stout, functional
 P.O. Box 287 Thedford, NE 69166
 jason@hoffmanranch.com
 www.hoffmanranch.com
 Denny and Dixie Hoffman 530-336-5778
 Jason and Kaycee Hoffman 530-604-5096

HOLDEN HEREFORDS
 "The Best in Line 1 Breeding"
Jack and Tresha Holden
 3139 Valier Dupuyer Rd. • Valier, MT 59486
 406-279-3301
 406-279-3300 Ranch • 406-450-1029 Mobile
 www.holdenherefords.com

H B & H Herefords

 Phil Harvey, Jr. 575-524-9316
 Jim Bob Burnett Cell 575-365-8291
 Cell 575-644-6925 205 E. Cottonwood Rd.
 P. O. Box 40 Lake Arthur, NM 88253
 Mesilla, NM 88046 jbb@pvtnetworks.net
 Philharveyjr@comcast.net bhherefords.com

LARGENT and SONS
 Hereford Cattle Since 1902
 P.O. Box 66 • Kaycee, WY 82639
 307-738-2443 or 307-738-2297
 Sale Date: November 20, 2014
 largentandsons@yahoo.com
 www.largentandsons.com

S - W HEREFORDS
 BENNINGTON, OK
 Ryan Westbrook 580-775-8053
 Neal Spencer 817-845-1382
 www.swherefords.com

COMMERCIAL

HIGH COUNTRY PLASTICS

Water Tanks • Slow-Feeder Saver
Corporate • Caldwell, ID
800.388.3617
www.highcountryplastics.com

Mark & Teresa McClintock

Registered Herefords • Sales and Consulting
Mark (325) 650-4223 • Teresa (325) 763-9202
10614 Mule Creek Road • San Angelo, TX 76901
mcclintock@wcc.net • markandteresamcclintock.com

JOHNSON CATTLE MARKETING

Tom Johnson
440 FM 246 • Wortham, TX 76693
903/599-2403 • cell: 817/291-5121
e-mail: tom@johnsoncattlemarketing.com
website: www.johnsoncattlemarketing.com

Y-Tex Corporation

Superior Value • Proven Performance
I.D. Ear Tags • Insecticide Ear Tags
Brute® Pour-on for cattle • RFID Systems
www.ytex.com
e-mail: ytexinfo@ytex.com



Steele Embryo Service

DR. MARK E. STEELE
Embryo Transfer,
Freezing, Sales
126 Fawn Trail
Graham, TX 76450
(940) 549-8117
(940) 549-2936
(940) 704-2253 Mobile

REGER BREEDING SERVICE
Donor & Recipient
Management
GARY & HARRIETT REGER
HC 60 Box 315
Graham, TX 76450
(940) 549-0919 Fax
(940) 521-1291 Mobile

Midcontinent Livestock Supplements MLS Forage Enhancing Program

www.mlstubs.com

 Kyle Latham
254-715-2162
Valley Mills, TX

Circle H Headquarters, LLC

• Pregnancy ELISA testing
• BVD PI Testing
• NIR Feed & Forage Testing

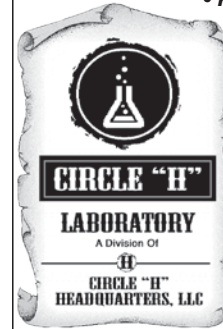

Angela M. Daniels, DVM
C. Scanlon Daniels, DVM
PO Box 1150
3216 US Hwy 54 East
Dalhart, TX 79022
806-244-7851 office
806-333-2829 Scanlon
806-333-2830 Angela
www.circleh.info
scanlon@circleh.info

STONE

MANUFACTURING & SUPPLY COMPANY
Quality • Service • Innovation
Livestock I.D., Handling & Show Equipment
1212 Kansas Ave., Kansas City, MO 64127
816-231-4020 • Fax 916-241-3336
www.stonemfg.net

Pre-press production of *Texas Hereford* magazine since 1995



*We'll make you
look great on paper.*

Park Place Enterprises, Inc.
817-877-8901 • ggpark@flash.net



Gorman Milling Co., Inc.
Manufacturer of
Red Chain Feeds
Gorman, TX
(800) 588-2252
REDCHAINFEEDS.COM

★ events CALENDAR

Jan. 2: Sandhills Hereford Heifer Show, Odessa
Jan. 3: Sandhills Hereford Steer Show, Odessa
Jan. 15: Junior Heifers and bulls, National Western Stock Show, Denver, CO
Jan. 16: Carloads/ Pens, Mile High Sale, National Western Stock Show, Denver, CO
Jan. 17: Female Show, National Western Stock Show, Denver, CO
Jan. 24: Junior Hereford Heifer Show, Fort Worth
Jan. 31: THA Annual Meeting, Fort Worth
Feb. 1: 46th Annual Whiteface Replacement Female Sale, Fort Worth
Feb. 1: Cowtown Invitational Sale, Fort Worth
Feb. 2: National Hereford Show, Fort Worth
Feb. 5: Hereford Steer Show, Fort Worth Stock Show
Feb. 7: South Texas Hereford Association Spring Sale, Beeville
Feb. 7: Messner Herefords Annual Production Sale, Slapout, OK
Feb. 7: Upstream Ranch Production Sale, Taylor, NE
Feb. 16: S.A.L.E. Open Show, San Antonio
Feb. 18: S.A.L.E. All Breed Sale, San Antonio
Feb. 20: S.A.L.E. Junior Hereford Heifer Show, San Antonio
Feb. 20: Hoffman Ranch Bull Sale, Thedford, NE
Feb. 22: San Angelo Stock Show, San Angelo
Feb. 23: Colyer Herefords Production Sale, Bruneau, ID
Feb. 24: Mill Creek Ranch Production Sale, Manhattan, KS
Feb. 25: S.A.L.E. Hereford Steer Show, San Antonio

Mar. 4: HLSS All Breed Sale, Houston
Mar. 9: HLSS Hereford/Polled Hereford Open Show, Houston
Mar. 9: Holden Herefords Sale, Valier, MT
Mar. 10: Cooper Hereford Ranch Sale, Willow Creek, MT
Mar. 13: HLSS Junior Polled Hereford Heifer Show, Houston
Mar. 14: HLSS Junior Hereford Heifer Show, Houston
Mar. 14: Triple L Ranch - The Black Hereford Sale, Waxahachie
Mar. 14: NE Texas Hereford Association Sale, Mt. Pleasant
Mar. 18: HLSS Hereford Steer Show, Houston
Mar. 19: Flying S Herefords Production Sale, Paluxy
Mar. 27-29: TSCRA Convention, Fort Worth
Mar. 28: Barber Ranch Bright Lights Sale, Fort Worth
Mar. 28: TJHA-TJPHA Leadership Workshop, Fort Worth
Apr. 11: Muleshoe Ranch Annual Bull Sale, Breckenridge
Apr. 11: MW Ranch Production Sale, Brownwood
Apr. 18: Cross Timbers Hereford Association Sale, Salado
Apr. 18: Oklahoma Hereford Association Sale, Perkins, OK
Apr. 18: Stuber Hereford Ranch Production Sale, Bowman, ND
Apr. 25: Texas All Star Sale, Wills Point
May 2: 50th Anniversary Celebration Sale, Doyle Hereford Ranch, Wolfe City
May 16: Hereford Alliance Sale, Clifton
June 17-20: Texas Combined Junior State Show, Belton
June 27-July 4: JNHE, Grand Island, NE

Herefords

FOR SALE

28 head of weaned bull calves, sired by 5216, 827, 1050 (by 827), and 2105 (linebred 5216.) All are raised in rocky country. Located at Pinon, NM. Like us on Facebook.

Contact: B&H Herefords
Jim Bob Burnett
575-365-8291
Phil Harvey, Jr.
575-644-6925
www.bhherefords.com

3 coming two-year old bulls. Heavy eye pigment.

Contact: M.C. Baker, DVM
Alpha Equine
Granbury, TX 76049
817-279-8275
www.alphaequine.com

Registered Horned Hereford bulls for sale.

Contact: Jim G. Bell
Jim G. Bell Farms
Pollok, TX 75969
936-366-2574 (cell)

Bulls for sale.

Contact: 3-B Herefords
J.H. Blankinship
Paris, TX 75460
903-784-2677

10 fall yearling bulls.

Contact: Jack Chastain
Mockingbird Hill Herefords
Mineral Wells, TX 76067
817-821-3544

1 spring coming 2 year old bull and 8 spring yearling bulls for sale.

Contact: Bar J Bar Hereford Ranch
El Paso, TX 79932
Jim Darnell 915-479-5299
jdarnell@jdarnell.com
Sue Darnell 915-549-2534
Sdar88@aol.com
barjbarherefords@aol.com

25 yearling bulls for sale. 50th Anniversary Sale May 2, 2015.

Contact: Doyle Hereford Ranch
Wolfe City, TX 75496
214-240-4538 (cell)
mdoyle0326@yahoo.com
http://www.bullshop.com/tx/
doyleherefordranch.php

Line One Horned Hereford Bulls (13-17 month olds) for sale. Pictures and videos and other information is available at www.Flyingsherefords.com

Contact: Flying S Herefords
James Strode
214-533-9669
james@flyingsherefords.com

Up to 10-registered Hereford, bred cows, 3-6 yrs. of age. Good to excellent EPDs, bred for fertility and performance.

Contact: Paul Funk
Spearhead Ranch
Copperas Cove, TX 76522
254-289-7657

Hereford Bulls, horned and polled, born from fall 2011 thru spring 2014 sired by NJW 88X, Hometown 10Y, Trust, UPS Ribstone and Churchill Yankee, \$3500 and up.

Contact: Grubbs Cattle
Dublin, TX 76446
Ryan: 817-366-6376
Bill: 817-366-1426

Breeding age bulls, show heifers, cow, pairs available at all times.

Contact: H2 Ranch
Madisonville, TX 77864
936-349-0439
h2ranch@rodzoo.com
www.H2RanchandCattle.com

Consistent quality bulls available from proven P606, Logic, Online, Garrett bloodlines: 24- 2 yr. olds ready to go; 25- 14-17 month old long yearlings; 28- 8-11 month old development bulls.

Contact: Dale Hester
Rockin 4H Ranch
Canton, TX 75103
903-340-5006

7 yearling bulls for sale.

Contact: Pete Johnson
Sunny Hill Ranch
Lufkin, TX 75904
936-632-1465 (days)
936-465-1672 (cell)

3 yearling bulls and 1 14 month-old bull for sale. 3 cows with 2-3 month old calves.

Contact: Roland Lang
Lampasas, TX 76550
512-556-6469 (res.)
512-556-7956 (cell)
wandalang@wildblue.net

Ten bulls for sale.

Contact: Jerry or Cindy Leaverton
Fairview Hereford Farm
Henrietta, TX 76365
940-538-4041
940-867-7196 (cell)

Several stout, top quality fall bulls for sale, both horned and polled. Also horned and polled spring born show heifer prospects ready.

Contact: McInnis Cattle Co.
May, TX 76857
325-642-8823 Bill's cell
352-647-4159 Ben's cell

Breeding age Horned Hereford Bulls for sale. Several to choose from.

Contact: Sjoland Ranches
Riesel, TX 76682
254-379-8983 George's cell

30 fall yearling bulls.

Contact: Summerour Herefords
Allan Ricketson
Dalhart, TX 79022
806-333-0624

10 yearling bulls 2-CL 860, 8-CL 863-The Right Kind!

Contact: Lee Terrell
Sherman, TX 75092
903-815-1299 (cell)
leeterrelland@gmail.net

2 Polled Hereford bulls; Jan. 18, 2013 & Feb. 2, 2013.

Contact: Gary Tinsley
Texas 2T Farm
Nacogdoches, TX 75965
903-649-0053 (cell)

22 - 12 to 18 month old Hereford bulls for sale. All go back to Largent & Sons sires.

Contact: Rick Tisdale
TT Hereford Ranch
Llano, TX 78643
325-423-2509

2 Breeding age Hereford bulls for sale.

Contact: Steve Whitaker
Flying 5 Herefords
Hart, TX 79043
806-774-7598 (cell)

9 Registered polled bulls (THM Durango and P606 bloodlines), 6 cows and 10 heifers.

Contact: Wendee Whitehead
Whitehead Herefords
Rusk, TX 75785
512-273-2331
512-970-1595
www.whiteheadherefords.com

ACTIVE MEMBERS RUNNING A MINIMUM 1" CLASSIFIED AD EVERY MONTH can list cattle for sale FREE on this page non-member rate: \$50 e-mail: texashereford@sbcglobal.net

advertisersINDEX

ALPHA EQUINE BREEDING CENTER	44
ATLAS FARMS	43
B&C CATTLE CO.	46
B&H HEREFORDS	46
BACON HEREFORDS	22
BARBER RANCH	3, 46
BARNES & SONS, RANDALL	43
BARNES, TOMMY	46
BELL FARMS, JIM G.	43
BRAGG, MIKE & LARESHIA	46
BRAINARD CATTLE CO.	12
BUCHHOLZ, GARY AND KATHY	25, 43
CARROLL, L.J. (C2 CATTLE CO.)	44
CARVER HEREFORDS	45
CASAS, III, LEO	46
CASE RANCH	45
CHAIN RANCH	13
CIRCLE G CATTLE	43
CIRCLE H LABS	47
CIRCLE M RANCH	44
COATES CATTLE CO.	45
COPELAND HEREFORDS & SONS LLC	46
COLYER HEREFORDS	31
CURRY HEREFORDS	20
DANGLEMAYR BROS.	12
DARNELL, JIM	12, 45
DAUER HEREFORDS	12
DAVIS, PAUL	43
DEBTER HEREFORD FARM	46
DECKER CATTLE SERVICE	43
DOMINEY, SAM	43
DOUBLE L CATTLE	29
DOYLE HEREFORD RANCH	35, 43
DUDLEY BROS.	4TH COVER, 44
DUFUR HEREFORDS	46
ECKERT, MILES & MARY	45
EDGAR HEREFORD RANCH	13, 44
ELLARD, JO	46
ESTES RANCH, BUTTON	45
EZY-LIFT	46
FLYING 'S' HEREFORDS	11, 44
GIBBS, W. PARIS	43
GORDON RANCH, W. K.	44
GORMAN MILLING CO., INC.	47
GRETT, HARRY & CHERYL	43
GRUBBS CATTLE CO.	45
H RANCH	14
H2 RANCH & CATTLE CO.	43

HENSON, CLYDE	45
HERRMANN CATTLE CO.	43
HIDDEN OAKS RANCH	44
HIGH COUNTRY PLASTICS	47
HOFFMAN RANCH	32, 46
HOLDEN HEREFORDS	46
HOWARD HEREFORDS	44
INDIAN MOUND RANCH	46
IRON LAKE RANCH	21, 43
JACKSON HEREFORD RANCH	14, 44
JOHNSON CATTLE MARKETING	47
JOHNSON, PETE	43
KING HEREFORDS	28
KNOX TY HEREFORDS	45
LANG, ROLAND	44
LARGENT & SONS	3RD COVER, 46
LARSON POLLED HEREFORDS	43
LEDBETTER CATTLE CO.	45
LEE, IRA	44
LESLEY HEREFORDS	44
LOCKLEAR, WARD (MW HEREFORDS)	10, 44
LORENZEN FARMS	22
MCCLATCHY EAGLE HEREFORD RANCH	43
MCCLINTOCK, MARK & TERESA	47
MCINNIS CATTLE CO.	45
MCKNIGHT RANCH CO.	45
MCMULLIN RANCH	6, 8
MANN CATTLE CO.	26, 45
MASSEY HEREFORD RANCH	45
MATHIAS, KURTIS	43
MESSNER HEREFORDS	9, 46
METCH POLLED HEREFORDS	43
MEZGER, JEFF (HONEYMOON HEREFORDS)	45
MIDCONTINENT LIVESTOCK SUPPLEMENTS	35, 47
MILL CREEK RANCH	30
MILLER, HOWARD	46
MILLIGAN HEREFORDS	13, 46
MIMMS HEREFORDS	45
MOCKINGBIRD HILL	44
MULESHOE RANCH	44
NEEL, JR., GEORGE E.	44
NOACK HEREFORDS, LLC	43
NOLAN HEREFORDS	43
NE TEXAS HEREFORD ASSN.	34
PARK PLACE ENTERPRISES	47
PEREZ CATTLE CO.	23, 46
PIED PIPER FARMS	45
POWELL, JAMES L.	45

PRAIRIE MEADOW HEREFORDS	46
PRONGER BROS.	46
PULLEN, JACKIE	43
RAFTER J CATTLE CO.	24, 45
ROCKER b RANCH	14
ROCKIN 4H RANCH	1ST COVER, 43
ROCKIN' W POLLED HEREFORDS	44
ROCKING CHAIR RANCH	45
S-W HEREFORDS	46
SAN ANTONIO LIVESTOCK SHOW	36
SANTA GERTRUDIS BREEDERS INTERNATIONAL	42
SCHACHER AUCTION SERVICES	46
SCHARBAUER RANCH LLC	45
SCHLEGEL, R. & SONS	22, 44
SCHMIDT HEREFORDS	35
SILVEUS INSURANCE	46
SJOLANDER RANCHES	44
SKRIVANER RANCHES	43
SOUTH TEXAS HEREFORD ASSN.	8
SPEARHEAD RANCH	44
STEELE EMBRYO	47
STILL RIVER RANCH	43
STONE MANUFACTURING	47
STUART, BRAD	45
SUMMEROUR RANCH	13, 46
TECOLOTE CREEK RANCH GENETICS	44
TERRELL, LEE	43
THEURET, WESLEY	44
THORNBERRY, SANDY	14
TRIPLE L RANCH	5
TURKEY FEATHER RANCH	28
TURNER, COLE & SUSAN	45
UPSTREAM RANCH	33
VANDERWORK HEREFORDS	20
W4 RANCH	18
W-W LIVESTOCK SYSTEMS	34
WALKER HEREFORDS	45
WEINHEIMER RANCH, INC.	45
WHITTAKER FARMS	46
WILLIAMS FAMILY HEREFORDS	43
WILSON, ROSS	44
WINSAUER HEREFORDS	44
WORRELL ENTERPRISES/OWEN BROS.	27
Y-TEX CORP.	47
YOUNGBLOOD, ARLAN	45
YOUNTS & SON, CURTIS	1, 44

GET COMFORT!



DESERT COMFORT 037 [DLF,HYF,IEF]

CED	BW	WW	YW	MILK	M&G	CEM	MCW	US	TS	SC	FAT	REA	MARB	BMI	CEZ	BII	CHB
+2.3	+2.1	+60	+92	+27	+57	+0.3	+102	+1.28	+1.27	+0.9	+0.013	+0.64	+0.19	+\$20	+\$16	+\$16	+\$32

GH NEON 17N [CHB,SOD]

GH RAMBO 279R [CHB,DLF,HYF,IEF]

HR GOLD DOMINO 251E

L3 DESERT FOX 842 ET [DLF,HYF,IEF]

DESERT GOLD 1003

L3 LADY GOLD 358 [DLF,IEF]

L3 GENETIC LADY C6

DESERT COMFORT 037 [DLF,HYF,IEF] • 43114557 • 04-02-2010

GK GENETIC EXPLOSION [SOD,CHB,DLF,HYF,IEF]

L3 GENETIC KING 169 [CHB,DLF,HYF,IEF]

L3 LADY EDGE 938

L3 MISS GENETIC EDGE 835 [DLF,HYF,IEF]

GOLDEN ACHIEVER 2072 [SOD,DLF,HYF,IEF]

L3 LADY PREMIER 613

L3 MISS HEFTINA D78 [DOD]

Comfort has risen to the very highest level in our herd bull battery. For the last two years his sons have topped our bull offering and this year the heifer calf top was out of a 1st calver sired by Comfort. Registered and commercial producers alike really go after the thickness, keeping ability and excellent performance packed into his offspring. Semen is available at \$25/straw and \$65/certificate... you may find he is the Comfort your herd has been looking for.

Contact us for additional details.

LARGENT AND SONS

Hereford cattle since 1902

P.O.Box 66

Kaycee, WY 82639

10 miles south on I-25

e-mail: largentandsons@yahoo.com • website: www.largentandsons.com

Mark & Cathy: 307-738-2443

Mark's cell: 307-267-3229

Dave's cell: 307-267-4491

Toby 307-267-1997

Laura 307-267-6786



DUDLEY BROS.

Box 10 • Comanche, Texas 76442

John: 325-356-3767 • 325-642-0745 - Mobile

Tom: 325-356-3918 • 325-642-0748 - Mobile

Office: 325-356-2284 • Fax: 325-356-3185

Email: John@dudleybros.com • www.dudleybros.com