

# TEXAS HEREFORD

The Official Publication of the Texas Hereford Association

August 2025



# BARBER RANCH BULLS

## *Covering All the Bases*



# ANNUAL BULL SALE

**11 a.m., Wednesday, November 12, 2025**

**Jordan Cattle Auction, San Saba, Texas**

*Horned, Polled & Homozygous Polled Bulls*

*Powerful...Docile...Efficient...Fertile...GE-EPDs*

### **BR WINSTON 4035**

P44545323 • Polled • 1/21/24

SIRE BR Trending K014 ET • DAM BR Vera E011 ET

 CED +1.0, BW +2.8, WW +66, YW +107, MILK +30, REA +.69, MARB +.24,  
BMI +451, BII +545, CHB +129

*BR Winston is an outstanding son of BR Trending K014 and a grandson of BR GKB Trending 0104, both pictured below.*



*He sells November 12th!*



*His sons & grandsons sell*

### **BR GKB TRENDING 0104**

P44134955 • Homozygous Polled

SIRE BR Encore E120A ET

DAM BR Pistol Annie 4077 ET



*His sons sell*

### **BR TRENDING K014 ET**

P44350482 • Homozygous Polled

SIRE BR GKB Trending 0104

DAM Loewen DMF Grace B42 G17 ET



*His sons sell*

### **BR GENESIS J005 ET**

P44223221 • Polled

SIRE Loewen Genesis G16 ET

DAM BR Brook F072 ET



*His grandsons sell*

### **BR BELLE AIR 6011**

43724674 • Horned

SIRE Bar S LHF 028 240

DAM BR Belle 4082 ET

*Offering 100 bulls backed by more than 120 years of genetic progress for both the purebred and the commercial cattleman!*



*One Family. One Passion. Since 1904.*

Brett Barber (806) 681-2457  
Justin Barber (806) 681-5528  
Terri Barber (817) 727-6107  
Jacob Toombs (417) 399-0738  
Dale & Mary Barber  
office@barberranch.com  
10175 FM 3138, Channing, TX 79018  
**barberranch.com**

*Catalog requests:*  
Rylee.R.Barber@gmail.com



# MODERN EXCELLENCE



### C GKB CIMMARON 3125 ET

44471172 • 1/10/2023 • Horned

Sire: ECR 628 Advance 9490 ET | Dam: C CJC 89T Miss Miles 4264 ET  
CED 3.6 BW 5.4 WW 64 YW 107 MILK 27 REA 0.90 MARB 0.16 CHB \$140

**GRAND CHAMPION HORNED BULL**

2025 CATTLEMEN'S CONGRESS, NATIONAL WESTERN, FORT WORTH & 2024 RENO  
Owned with: Colyer Herefords



### SHF LEGION H315 L060

P44442417 • 1/21/2023 • Polled

Sire: SHF Headstrong D287 H315 ET | Dam: SHF Cheer 051 J175  
CED 11.3 BW 1.7 WW 78 YW 122 MILK 43 REA 0.99 MARB 0.41 CHB \$170

TOP 1% for WW, SC, Milk, & MG - TOP 2% for YW, Udder, CW, REA, \$BMI & \$BII

Owned with: Colyer Herefords, Bill King & Sandhill Farms



### HH ADVANCE 4056M ET

44553632 • 1/06/2024 • Horned

Sire: HH Advance 1128J ET | Dam: HH Miss Advance 8237F

CED 1.6 BW 4.1 WW 65 YW 100 MILK 24 REA 0.65 MARB 0.40 CHB \$164

Owned with: Barber Ranch, Colyer Herefords & Holden Herefords



### GKB CONAIR K102 ET

44368471 • 3/03/2022 • Horned

Sire: BR Belle Air 6011 | Dam: MCKY Monroe 8688 ET

CED -3.9 BW 5.2 WW 76 YW 126 MILK 39 REA 0.40 MARB 0.33 CHB \$159

TOP 1% for SC & MG - TOP 2% for WW & YW

**5-TIME UNDEFEATED NATIONAL DIVISION WINNER**

Owned with: Copeland Herefords & White Rock Herefords

*Semen on our current herd sire battery is available.*

*Call Gary or visit our website, [GKBCattle.com](http://GKBCattle.com)*



GARY BUCHHOLZ - (214) 537-1285

JAY CREAMER - (254) 707-2199

RAY GUSHEE - (207) 256-7365

office@gkbcattle.com | gkbcattle.com

7440 TX 16, Desdemona, TX 76445

Since 1987. Sale Facility located 75 miles west of Fort Worth



*Save the Dates!*

Annual Fall Bull Sale on  
**THURSDAY, OCTOBER 9, 2025**

in Desdemona, TX  
HEREFORDS, ANGUS & RED ANGUS BULLS

GKB Cattle & Barber Ranch

3<sup>rd</sup> Annual Female Event on

**SATURDAY, DECEMBER 13, 2025**

in Desdemona, TX

To be added to our mailing list, complete the  
subscriber list form at [gkbcattle.com](http://gkbcattle.com)





# Cookin' on the front burner



Madelyn Beaver, 2nd place in the Cooking Challenge.



*kitchen and show pen*

(top left) Madelyn Beaver, 2nd place National Heifer, bred by Atlas Farms.

(bottom left) Nolan Atlas Beaver with heifer bred by Rafter J Ranch. Besides doing well in her class (6th place), this heifer would win "Miss Congeniality" of the world, if they had a show and category for that – personality plus!



**Congratulations to all the Texas Juniors** and their families for a great State Hereford Show and Junior National.

Great memories are made of this, and we are so proud of these young people.

**Stout bulls & beautiful females for sale.**

**Atlas Farms**

Jimmy, Claudia and Precious Atlas

Jimmy 214-202-5178

4920 CR 401 • Grandview, TX 76050

e-mail: atlasfarms@sbcglobal.net

## Support Group for our Texas Juniors!

*Proud to acknowledge these sponsors for the Texas Junior Hereford State Show 2025. A full list will be published in the September issue.*

### PRIME PLUS DONORS

Cox Cattle Co.  
GKB Cattle  
Hawes Cattle Co.  
Sullivan Show Supply

### PRIME DONOR

Double L Cattle/Cattle In Motion  
M.A. Tyler Ranch

### CHOICE DONORS

ESF Herefords  
Meischen Polled Herefords, LLC  
Scharbauer Ranch Beef

### SELECT DONORS

Buck Cattle Company  
Dudley Brothers LTD  
Hydra-Stat  
HZS Cattle  
Kocurek Cattle  
Tori Smejkal  
Whitehead Properties

*Thank you*

## In Appreciation

Diane, I would like to thank you, Missy, and the executive committee for inducting me as an honorary member of the Texas Hereford Association. It's quite an honor to say the least! I think it was special that our whole family was able to be there.

You and Missy really made it quite an event, from the setting and the social, you guys nailed it and we all had a great time!

I've always thought of myself as just a guy, but to be one, the list of honorary members is something I never considered but will always cherish!

*Thank you all!  
Mark McClintock*



Deadline for the September issue of *Texas Hereford* magazine is **September 10**

*In it for the long haul.*

**Registered Herefords Since 1948**

REGISTERED HEREFORDS  
ANGUS-HEREFORD BLACK BALDIES | SPANISH GOATS

JK Schmidt 972-921-8281 | jkschmidt1019@gmail.com  
14273 SR Ranch Road | Mason, Texas 76856



**Family. Tradition. Quality.**

# He's on a power trip.



## SR Pinpoint 252K

Pinpoint's dramatic impact on our program is unmistakable and consistent. Take a look at any one of his calves, and you'll recognize his undeniable stamp. He really is something special.

**Come along for the ride...**

His sons and daughters sell **March 7, 2026** in our production sale held at the ranch.

**SR PINPOINT 252K [DLF, HYF, IEF, MSUDF, MDG] #44364419 3/15/2022**

CE	BW	WW	YW	DMI	SC	SCF	MILK	M&G	MCE	MCW	UDDR	TEAT	CW	FAT	REA	MARB	BMI	BII	CHB
+1.6	+3.4	+60	+113	+1.4	+1.3	+8.3	+43	+73	+3.1	+66	+0.80	+0.80	+67	-0.018	+0.44	+0.30	+\$219	+\$301	+\$118

**Doyle Hereford Ranch**  
*Visitors always welcome!*  
 Mike Doyle • 214-240-4538  
 mike@acecreditconsulting.com  
 DoyleHerefordranch.com P.O. Box 82 • Wolfe City, TX 75496



# Texas Junior Hereford State Show 2025

## BRED & OWNED FEMALES



**Grand Champion B&O Female** | Division II Champion  
BACC 241 HALEY 472 | Exhibited by Landry Allan



**Reserve Grand Champion B&O Female** | Division III Champion  
BR GKB SPARKS M177ET | Exhibited by Henley Barber

## BULLS



**Grand Champion B&O Bull** | Division III Champion  
SMB 502D PENDLETON 420M | Exhibited by Sloane Beerwinkle



**Reserve Grand Champion B&O Bull** | Division IV Champion  
MC GUNNA BE BIG TIME 2411 ET | Exhibited by Carlisle Braman

## OWNED FEMALE HORNED



**Grand Champion Owned Horned Female** | Division III Champion  
BR GKB SPARKS M177 ET | Exhibited by Henley Barber



**Reserve Grand Champion Owned Horned Female** | Division V Champion  
HAW BACC TIANA 407M ET | Exhibited by Maddie Jenkins

## OWNED FEMALE POLLED



**Grand Champion Owned Polled Female** | Division VI Champion  
BAR C H 18 BREEZE 360 ET | Exhibited by Mason Roeder



**Reserve Grand Champion Owned Polled Female**  
Reserve Division VI Champion  
ZOELLERS 8HLORELAI 13L ET | Exhibited by William Tackett

CHURCHILL CATTLE CO.

CCC

*World Class*

**DISPERSAL**

**SEPTEMBER 18 & 19, 2025**



**OVER 500 HEAD SELL**

FIND US ON FACEBOOK & INSTAGRAM OR VISIT  
**CHURCHILLCATTLE.COM**

**DALE & NANCY VENHUIZEN**  
DALE CELL: 406-580-6421 • HOME: 406-284-6421

# Texas Junior Hereford State Show 2025

continued from page 6

## STEERS



**Grand Champion Horned Steer**

Exhibited by Jarrett Worrell

Reserve Grand Champion Horned Steer not pictured



**Grand Champion Polled Steer**

Exhibited by Riggins Day



**Reserve Grand Champion Polled Steer**

Exhibited by Jarrett Worrell

## COW/CALF PAIRS



**Grand Champion Cow-Calf**

M BDM KEEPSAKE LUCY 6L | Exhibited by Callee Albus



**Reserve Grand Champion Cow-Calf**

T/R 1816 FAYE 25L ET | Exhibited by Jarrett Worrell

## Contests

### SHOWMANSHIP



**Pre PeeWee**  
 1st Steeley Schatte  
 2nd Charli Poe  
 3rd Keegan Skinner  
 4th Charlie Dreibrodt  
 5th Camron Brown



**PeeWee**  
 1st Collyns Schatte  
 2nd Addison Poe  
 3rd Adelynn Kuykendall  
 4th Kashlynn Guidry  
 5th Lydia Usrey



**Junior**  
 1st Landry Allan  
 2nd Saige Beerwinkle  
 3rd Hunter Faust  
 4th Sloane Beerwinkle  
 5th Lyla Dorris



**Intermediate**  
 1st Ainsley Williams  
 2nd Jarrett Worrell  
 3rd Cade Harris  
 4th Kodi Kelso  
 5th Zeb Murphree



**Senior**  
 1st Maddie Smith  
 2nd Kassie Shifflett  
 3rd Mackenlee Evans  
 4th Will Philipello  
 5th John Gilbreath

continued on page 10



# FALL PRODUCTION SALE

Friday, October 17, 2025 • 12:30 • At the Ranch

## BULL OFFERING

**75 Two-Year-Old Hereford Bulls • 10 Two-Year-Old Polled Hereford Bulls**

## HEIFERS

50 Spring Calving Reg Hereford Heifers Bred to Hereford Bulls • 75 Spring Calving Reg Hereford Heifers Bred to Angus Bulls  
60 Spring Calving Commercial Hereford Heifers Bred to Angus Bulls • 25 Spring Calving F1 Black Baldy Females

### Registered Herefords & Certified F-1s

**Bosque County - Since 1961**  
**Office (254) 635-4444**

P.O. Box 9 • Morgan, TX 76671  
Jeff Chaffin, Ranch Manager  
Mobile (254) 396-2785  
email: jeff@w4ranch.com  
Joe Walker / General Mgr-Owner  
Joey Walker / Owner-Member

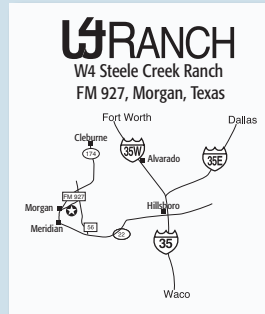

*View, Bid & Buy Online!*



*Sale managed by*

**JOHNSON**  
CATTLE MARKETING

**Tom Johnson**  
440 FM 246, Wortham, Texas 76693  
Mobile (817) 291-5121  
johnsoncattlemarketing@gmail.com



**Watch for our Catalog Online at [w4ranch.com](http://w4ranch.com)**



# Texas Junior Hereford State Show 2025

continued from page 8

## Contests

### TEAM FITTING



**High Individuals** Graham Creamer, Landry Allan, Zeb Murphree



**1st place Team Fitting** Zeb Murphree, Landry Allan, Harper Skinner



**2nd place Team Fitting** Mason Roeder, Lexi Foster, Channing Borgstedt, Blaze Edwards



**3rd place Team Fitting** Ainsley Williams, Prestyn Borgstedt, Philip Miles

## Frequently Asked Questions



### What is the Texas Hereford Winter Classic?

The Texas Hereford Winter Classic is a premier winter cattle show hosted by the Texas Hereford Association. It brings together Hereford enthusiasts from across the region for a weekend of friendly competition, tradition, and holiday spirit. The show includes Junior and Open divisions, Miniature Hereford classes, and festive extras like Cowboy Santa and a cornhole tournament.

### Do we have to be a Texas Hereford Association member to enter?

No, Texas Hereford Association membership is not required to enter the show.

### How do I enter?

All entries must be submitted through Showman.app. The direct link will be available on the Texas Hereford Association website and shared via social media as the entry window opens.

### When do barns open for arrival?

Barns open for early equipment move-in on Wednesday, December 3. Regular cattle move-in will begin on Thursday, December 4, and continue through Friday, December 5.

### Should I bring my own bedding or will it be available to purchase on the grounds?

Bedding must be purchased on site. Both flake and pellet shavings will be available for purchase at the facility.

### What are the health requirements for this show?

Yes, current health papers are required for all breeding animals, as the show is open to out-of-state cattle. For more details, please visit showman.app.

### Is this show fitted?

The Open Show will be fitted, allowing full grooming and fitting techniques. The Junior Show will be Blow and Go, with no adhesive or fitting products permitted.

### Can I bring a generator?

Yes, generators are allowed and even encouraged.

# He will. He will. Rock your *genetic* world!



**RCR 22 LONG TOWN 23301 #44496365 8/15/2023**

CE	BW	WW	YW	DMI	SC	SCF	MILK	M&G	MCE	MCW	UDDR	TEAT	CW	FAT	REA	MARB	BMI	BII	CHB
+1.0	+4.2	+57	+101	+0.6	+1.3	+18.5	+28	+56	-1.0	+60	+1.30	+1.30	+76	+0.012	+0.53	+0.21	+\$387	+\$468	+\$132

We are selling a pen of open yearling heifers and two-year-old bulls at the **Texas Breeders Classic, September 27, Industry, Texas.**



RCR MS BLENDED WHISKEY 24136 #44647088  
Sire: NJW Long Haul 36ET  
MGS: JCS Royal Blend 7210 ET



RCR 24355 #44650685  
Sire: RCR Texas Tea 23009  
MGS: H5 1147 Advance 4118

They all sell!



## Rocking Chair Ranch



They all sell!

Lloyd Whitehead, Owner  
John Tolbert, Manager  
325-396-4911  
sales@rockingchairranch.net

A 70-day spring and fall calving season, provides a year round inventory of Rocking Chair raised bulls. Backed by a cowherd with Genomically Enhanced EPDs. Bulls come with performance data, EPD's, and ultrasound information. Fertility tested and guaranteed.  
www.therockingchairranch.com

Rocking Chair Ranch  
5749 Rocking Chair Lane  
Ft. McKavett, TX 76841

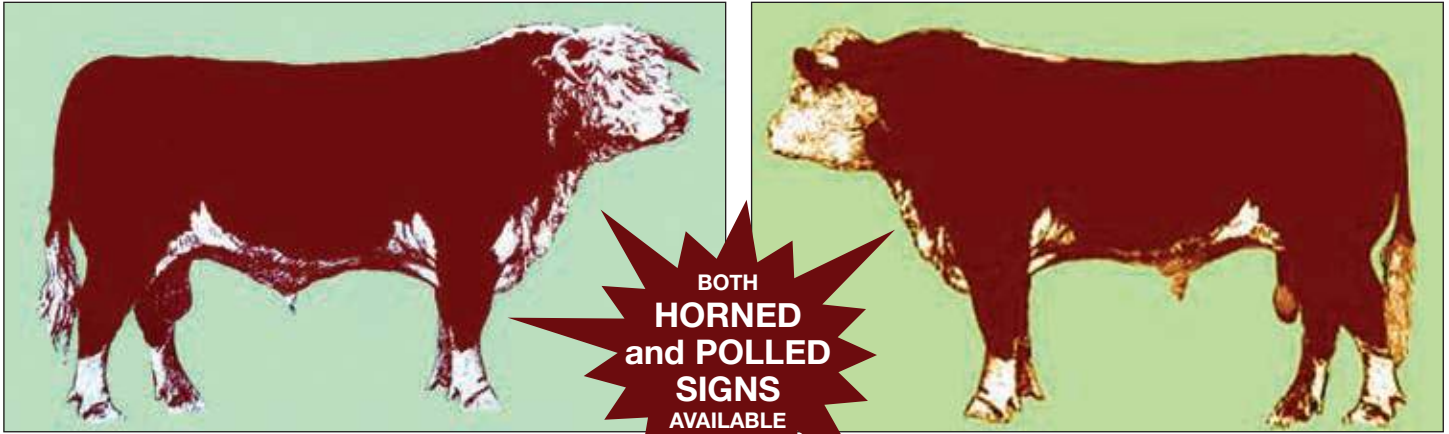

# Hereford Spoken Here

*That's exactly the message that this sizable sign projects!*



*Hardware pictured is not included.*

- Constructed of sturdy 16 gauge steel and finished with a baked porcelain enamel, it will stand up to all weather conditions!
- Printed on both sides.
- The bull is on a green background, and the name panel is maroon with white lettering.
- Each one is a rich display of the Hereford breed.

**The sign is available in two sizes:**

- 30" tall x 38" wide or
- 38" tall x 60" wide

**Name panel is available in two sizes:**

- 10" tall for one or two lines
- 14" tall for three lines

*Yes!*

**Send me:**

Horned     Polled

- 30" x 38" sign with 10" x 38" name panel @ \$650.00\*
- 30" x 38" sign with 14" x 38" name panel @ \$735.00\*
- 38" x 60" sign with 10" x 60" name panel @ \$1100.00\*
- 38" x 60" sign with 14" x 60" name panel @ \$1185.00\*

*Price does not include shipping.*

*Freight charges will be billed after delivery.*

**All signs must be pre-paid by check or credit card.**

Add 3% service charge for credit cards and contact THA office for link to pay.

All prices FOB Dallas, TX

\*TEXAS RESIDENTS must add 8.25% sales tax.

Special art work for brands or special type billed at cost.

**PLEASE PRINT LETTERING FOR NAME PLATE:**

10" tall allows for 2 lines     14" tall allows for 3 lines

1st line \_\_\_\_\_

2nd line \_\_\_\_\_

3rd line \_\_\_\_\_

Ship by motor freight to: (must be physical address – no P.O. Boxes)

\_\_\_\_\_

\_\_\_\_\_

e-mail: \_\_\_\_\_

Phone # for questions \_\_\_\_\_

Please send completed form and check to:

**Texas Hereford Association • 817-831-3161**

<http://www.texashereford.org> • [texashereford@sbcglobal.net](mailto:texashereford@sbcglobal.net)

4609 Airport Freeway • Fort Worth, Texas 76117

REV5-5-25

# POWELL HEREFORDS

FT MCKAVETT, TX

*Join us again this year!*

28<sup>th</sup> Annual Production Sale

Tuesday, October 14<sup>th</sup> 2025

Six Mile Ranch Ft. McKavett, Texas  
11:30 Lunch 12:30 Sale



BUILDING BETTER BEEF  
WITH POWELL HEREFORD GENETICS



CATALOG COMING SOON!

James L. Powell • Arthur Uhl • James Uhl  
36 W. Beauregard, Ste. 301, San Angelo, TX 76903  
Office: (325) 653-1688

[www.powellranches.com](http://www.powellranches.com) | [powellranches@gmail.com](mailto:powellranches@gmail.com)

David Neal, Ranch Manager (325) 456-0669 | Britt Mynatt, Herd Manager (325) 853-2202

**JOHNSON**  
Cattle Marketing  
Tom Johnson, Sale Mgr.  
(817) 291-5121

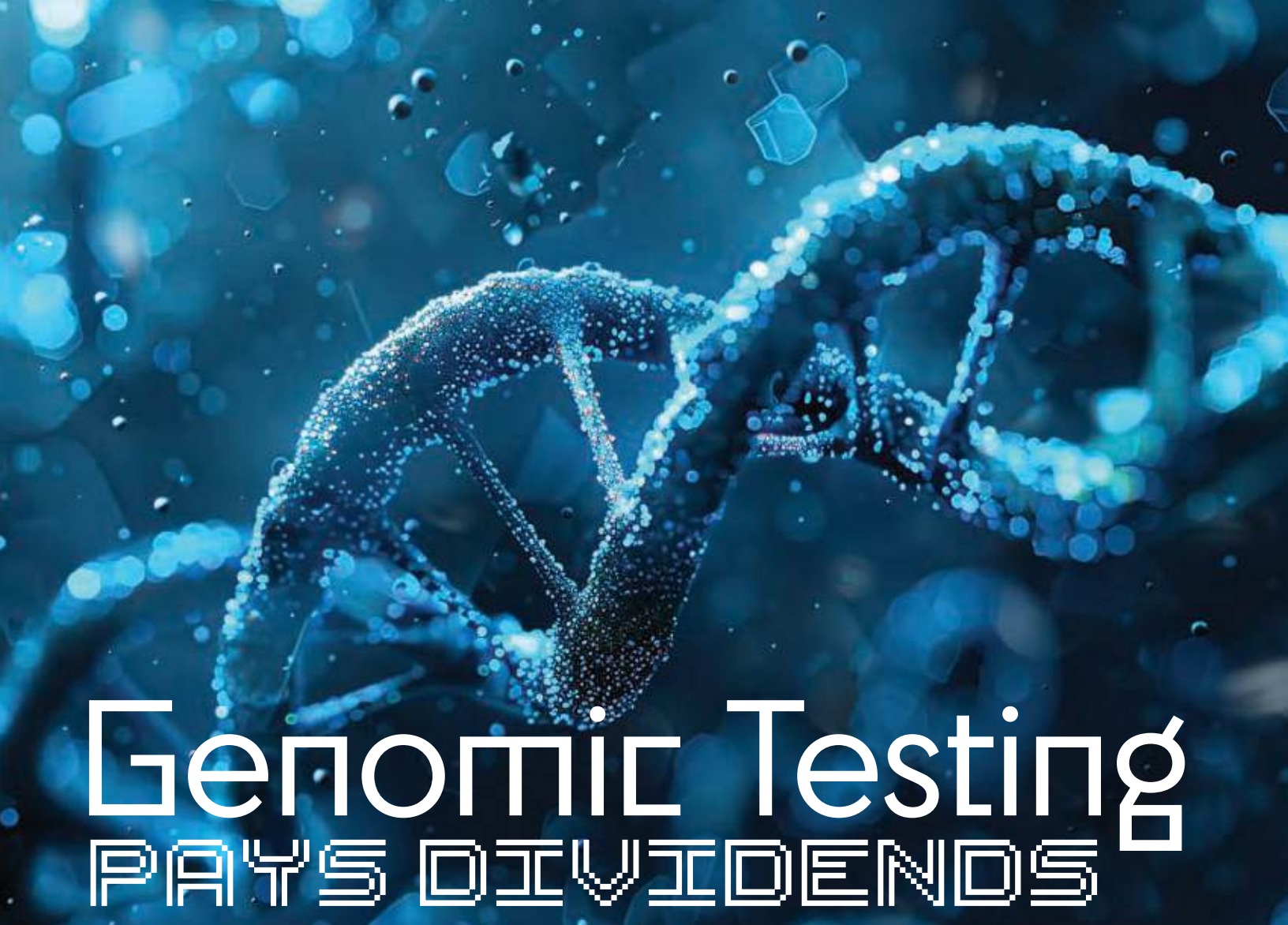

# Genomic Testing PAYS DIVIDENDS

by Lindsay L Allen



ata driven decisions are invaluable to beef producers as they seek to reach peak performance for their herd, combined with the most financially favorable outcomes.

Genomic testing is one way that producers can confidently use data to make genetic progress within their herd and help see positive impacts to their bottom line.

“Over the years, commercial cattle producers have only had visual appearance and individual measurements, known as phenotypes, to use for heifer selection criteria. Now producers can evaluate the genetic differences between heifers well before their first potential breeding season. Having genomic test results for economically important traits, while selecting potential replacements, allows producers to estimate potential heifer productivity before going through a breeding season or calving,” said Jason Duggin, University of Georgia Beef Specialist.

With genomic testing, for both purebred bulls and females, producers can make more informed decisions on heifer selection, culling, and matings with more assurance and see results with fewer calving cycles!

Duggin continued, “Genomic testing also adds value to young, registered bulls by improving EPD (expected progeny difference) accuracies. Bulls with genomically enhanced EPDs will have similar information as compared to bulls that have already sired seven or more reported calves, depending on the trait. Buyers can have even greater assurance in the EPD reported traits they are seeking to improve in their herds when they are genomically enhanced.”

## Background

There are primarily two companies that offer genetic testing, Neogen and Zoetis. For producers who wish to

*continued on page 16*

# 2025 THA Fall Classic Sale | Buffalo

## October 29, 2025 | Buffalo, Texas

Selling Registered Herefords | Hereford Influenced F1s or Bred to Herefords

**BULLS** must be 18-25 months of age. Breeding Soundness and Trich tested  
**FEMALES** should be 6 years of age or less

- Entry Fee required.
- Sale limited to first 60 bulls entered.
- All animals are subject to inspection.
- Sale Fee will be Entry Fee plus flat 10% of gross on bulls. 6% of gross on females.
- PO (Pass Out) Fee \$200.

**PLEASE ENCLOSE:**

- registration number
- footnote for catalog and
- any photo you have of sale animal



### NOMINATION FORM

#### 2025 THA FALL CLASSIC HEREFORD SALE

Wednesday, October 29, 2025 | Buffalo Livestock Marketing, Inc.

Consignor's Name \_\_\_\_\_

Address \_\_\_\_\_

City \_\_\_\_\_ State \_\_\_\_\_ Zip \_\_\_\_\_ Phone \_\_\_\_\_

e-mail: \_\_\_\_\_

**We will consign the following cattle:**

\_\_\_\_\_ Bulls (age required) \$50/Bull Entry Fee

\_\_\_\_\_ Registered Hereford Females (number, age, breeding status) \$50/Group Entry Fee

\_\_\_\_\_ Commercial Females (breed, age, breeding status) \$50/Group Entry Fee

*Deadline August 15, 2025*

REV 4-29-25

**Please enclose original or copy of registration certificates for development of the catalog.  
Also please enclose with the papers the footnotes you wish to put with your consignment.**

# Genomic Testing

*continued from page 14*

conduct genetic testing on their females and/or bull, either a blood sample or tissue sample will be collected by the producer. Blood samples are submitted on specific blood cards that can be purchased through the company that will perform the test. Tissue samples are collected using the TSU (tissue sampling unit) kits offered through Allflex. These are collected using a TSU sampling unit also available through Allflex.

For those wanting to test purebred animals for genomically enhanced EPDs, samples will be submitted through the respective breed association. Test for commercial cattle will be submitted directly to your preferred lab such as Zoetis or Neogen. Before samples are collected, it is recommended to contact the lab or breed association to prevent issues with submission and results.

After being shipped off, results will be provided usually six weeks later. Producers will receive information at least 16 traits such as stayability, weaning and yearling weight, ribeye area, marbling, milk, heifer pregnancy and more.

For commercial cattlemen, who don't have access to EPDs for their females, and possibly their bulls, this genetic testing can help make data driven decisions when it comes to mating decisions and female selection. In fact, commercial heifer testing is rapidly growing in popularity and use.

## How to Use the Scores

The scores are easy to read – usually set on a scale of 1-10. with the higher number indicating a more favorable score – and the company used for testing will have a tool

that allows producer's to build a database with the information received.

Duggin shared that, "Genomic scores are much like EPDs in their use. Producers can focus on the indexes that combine several traits or a few individual traits that are

---

---

## You can open doors when it is time to market your cattle based on their genetic potential.

of greatest concern. Producers can set their own criteria for their operation's specific needs and goals. Cattlemen wanting to enhance carcass merit in their herd can select against those cattle that are in the bottom."

## Why It Matters

"Using genomic testing, along with good nutrition and reproductive management, can benefit producers by improving the odds of retaining heifers that will stay in the herd longer. Testing is another tool in our toolbox. If you test 50 heifers at three months of age and decide then that you want to develop a handful of them, that can save you several thousand dollars in development costs and save you in the long run as you cull females who won't have the longevity needed to turn a profit," Duggin continued, "Each female that is culled during the first five years of production is a net loss when factoring annual cow cost with development or purchase cost. In short, genomic scores for commercial heifers can be used to improve confidence in selection decisions which can reduce development cost with faster genetic improvement in targeted traits."

Dr. Troy Rowan, assistant professor and beef genetics extension specialist at the University of Tennessee, recommends that producers test more females than they plan to keep, "not just the ten you planned on retaining already," he said. In doing so, you can confirm the decision you were already making or make adjustments.

He went on to say that having these genomic tests will prove beneficial when

*continued on page 18*





# SOUTH TEXAS HEREFORD ASSOCIATION

*Est. 1937*

# October 25

## Fall Bull Sale

### Accepting Entries

**Deadline August 31, 2025**

#### EARLY CONSIGNORS

Case Ranch  
WD Cattle Co  
Schmidt Herefords  
Moscatelli Herefords  
O H Triangle Ranch  
Rafter J Cattle Co.  
Pfluger Herefords  
Schatte Herefords  
Alyxandra Hackebeitl  
Rancho De Santos  
Flying 5 Herefords  
B & C Cattle Co.  
DRC Ranch  
Twisted L

## Pride of Texas Female Sale

### Accepting Entries

**Due September 30, 2025**

*Entries received by  
August 31, 2025 will be on  
the mailout and on the ads.*

#### EARLY CONSIGNORS

Moscatelli Herefords  
WD Cattle Co  
OH Triangle Ranch  
Roy Steindorf  
Stubenthal Brothers  
Edward Roeder  
Flying 5 Herefords  
Carl Glass Jr.  
Case Ranch

**Noon • October 25, 2025**

Beeville Livestock Commission • 2218 Hwy 59 E Beeville, TX 78102  
Watch our website for updates on sale • [Southtexashereford.org](http://Southtexashereford.org)  
Check us out on Facebook or Instagram.

For more info, contact:

Sara Lanham-Sale Manager 210-844-4806

[southtexashereford@gmail.com](mailto:southtexashereford@gmail.com)



**LiveAuctions** TV

# Genomic Testing

*continued from page 16*

marketing cattle. “You can open doors when it is time to market your cattle based on their genetic potential. This is true for the females that you test or their offspring (as you can promote the dam and/or sire’s genetic potential),” Rowan shared.

“EPDs coupled with genomic testing is not perfect, but is more accurate and a better tool than EPDs without genomic testing...”

For seedstock bulls, even those with EPDs, the benefit of a genetic test is the increased assurance and confidence in his genetic makeup. For any commercial cattleman using an unproven bull, genomic testing can provide increased confidence in his EPDs. This knowledge can help determine if he will become your herd sire or not. For bulls with EPDs, genomic testing is still recommended to determine and increase the accuracy of his EPDs.

Rowan shared that “Genomic testing is our way of directly seeing which chunks of DNA are inherited from parents. In doing so, we are better able to understand relationships between traits and increase accuracy on unproven, young animals. This allows producers to better predict the genetic potential of the animal. This is particularly important when buying bulls as one bull will be bred to several females and have the biggest impact on your herd.”

Rowan added that, “EPDs coupled with genomic testing is not perfect, but is more accurate and a better tool than EPDs without genomic testing...and EPDs without genomic testing is better than visual selection only.”

“The big benefit is that it makes EPDs and selection indexes more accurate and more confident. You will never see an increase of accuracy in EPDs for your bulls (or females) without the addition of genetic testing. A test is essentially equal to one calf crop (20-40 calves) of data. There is no downside to having your herd bulls genomically tested,” Rowan continued, “Even if the EPDs on your bulls (or females) shifts unfavorably, it’s still better to test because it gets you closer to the truth and gives you a better representation of what will be passed to offspring and the potential of your calf crop.”

The data from testing is only useful if it is put into practice and used to make decisions for your operation. With genomic testing results, producers can confidently and much more easily determine the next steps for their herd and be that much closer to raising even higher quality cattle! ★

# Look sharp

and support THA with a  
custom-made pocketknife  
by MooreMaker, Inc.



**Stockman**  
3 blades  
length 3 7/8"  
\$145

**Trapper**  
White with smooth  
bone handle  
2 blades  
length 4 1/8"  
\$170

*Price includes state sales tax and shipping.*

**Proceeds benefit the Texas Hereford Association**

To place your order, call Missy Coffelt  
682-309-7555 or send her an e-mail  
texashereford4609@gmail.com

# O H Triangle's Walking Herd Sires



**BR LONG RANGE 9218** [DLF,HYF,IEF,MSUDF,DBP]  
#44106106 ▶ 11/23/2019

CE	BW	WW	YW	DMI	SC	SCF	MM	MG	MCE
+3.6	+2.8	+62	+102	+0.6	+1.0	+21.5	+30	+61	+4.5
MCW	UDDR	TEAT	CW	FAT	REA	MARB	BMI	BII	CHB
+128	+1.40	+1.40	+86	+0.082	+0.70	-0.02	+\$434	+\$508	+\$114



**OHT 782 CONCHO KING 145** [DLF,HYF,IEF,MSUDF,MDF]  
#44293354 ▶ 10/22/2021

CE	BW	WW	YW	DMI	SC	SCF	MM	MG	MCE
+5.3	+2.5	+55	+91	+0.3	+2.7	+27.1	+42	+70	+5.1
MCW	UDDR	TEAT	CW	FAT	REA	MARB	BMI	BII	CHB
+40	+1.40	+1.50	+44	+0.052	+0.20	+0.24	+\$481	+\$570	+\$92



**OH 9218 MIGHTY RANGE 245** [DBP]  
#44387556 ▶ 09/07/2022

CE	BW	WW	YW	DMI	SC	SCF	MM	MG	MCE
+1.5	+3.7	+73	+114	+1.0	+1.5	+15.6	+34	+71	-0.3
MCW	UDDR	TEAT	CW	FAT	REA	MARB	BMI	BII	CHB
+103	+1.20	+1.20	+96	+0.032	+0.96	+0.12	+\$364	+\$451	+\$138



**DHR STARDANCE 672 DOMINO 381** [DLF,HYF,IEF,MSUDF]  
#44557104 ▶ 09/19/2023

CE	BW	WW	YW	DMI	SC	SCF	MM	MG	MCE
+8.2	+1.3	+68	+117	+1.1	+2.2	+21.6	+46	+80	+9.7
MCW	UDDR	TEAT	CW	FAT	REA	MARB	BMI	BII	CHB
+93	+1.10	+1.20	+103	+0.122	+0.69	+0.60	+\$475	+\$595	+\$187



**OHT 782 SENSATION 814F** [DLF,HYF,IEF,MSUDF]  
#43884430 ▶ 02/25/2018

CE	BW	WW	YW	DMI	SC	SCF	MM	MG	MCE
+3.8	+2.6	+48	+91	+0.1	+2.0	+13.4	+39	+63	+3.0
MCW	UDDR	TEAT	CW	FAT	REA	MARB	BMI	BII	CHB
+44	+1.10	+1.20	+53	+0.022	+0.17	+0.27	+\$296	+\$370	+\$116

Get ready for the genetics out of these brutes to show itself in our herd for many years to come. Don't miss out on an opportunity to put some O H Triangle powder into your herd. We pride ourselves on low birthweight, fast growing, easy keeping fertile cattle that will hold up well anywhere they go!

**Look for our consignments.**  
Selling a good selection of Bulls and Heifers.

**Oct. 25** | STHA, Beeville  
**Oct. 29** | Fall Classic, Buffalo



IRION COUNTY, TEXAS  
36 W Beauregard Ave., Suite 616 • San Angelo, Texas 76903  
Ryan Akers | Ranch Manager • Cell 805-709-2289  
OHTranch@ohtriangleranch.com

**O H Triangle Ranch**  
Office 325-655-4486



Follow us on social media  
@ohtriangleranch

# in memoriam

## **LOUIE “LJ” JOSEPH CARROLL JR.**

Louie Joseph (LJ) Carroll, Jr., of Pearsall, died on Friday, May 16, 2025, at the age of 91. He was born on October 12, 1933, to Louie Joseph, Sr. and Ruby (Dunn) Carroll.

Upon graduation from Dilley High School, he attended St. Mary’s University on an athletic scholarship and the University of Texas after serving the US Army Corp of Engineers in Greenland. Following that time, he began working with Frank Schorp Land Surveying Company and started his career as a registered public land surveyor. This surveying company later became Carroll and Schorp Surveying when Frank’s son, James, became his partner. He said that the surveying he did was an important part of his life, but he always wanted to continue with agriculture. In 1963, he and his brothers formed a partnership. They continued with the family dairy using registered Jersey cattle and they named their partnership Frio Jersey Farm. They also started a commercial herd of beef cattle using Hereford bulls. He held a private pilot’s license and was part owner of a plane with Norman Parsons from Pearsall. LJ was also a member of the St. Joseph’s Catholic Church in Dilley, and he was a faithful Catholic until the very end.

In 1973, he married Helen Smith, and they remained true and loving companions until her death in November 2019. During their marriage they traveled extensively, primarily in the summer when Helen was not teaching. Their travels included most European countries, Russia, and the Patagonia area of Chile as well as the continental U.S. Louie taught Helen much about his cattle business-registered Herefords and she accompanied him several times to his semi-annual trips to the world class bull auctions in Montana. He is an Honorary Member of the Texas Hereford Association.

LJ is survived by a sister, Margaret Ann (Craig) Siegfried of Pennsylvania; brother-in-law Milton Tater of Inez; and sister-in-laws: Francis Carroll of Dilley, Mary Jo Phillips of Pearsall and Cynthia Smith of Houston

A rosary service and mass celebration was held on Wednesday, May 21 in Pearsall. ★

## **ROBERT A. FUNK**

Robert A. Funk, a prominent businessman, philanthropist, beloved father and friend to many, went to be with the Lord on July 15, 2025.

Born in Duvall, Washington, he was affectionately known as ‘Bob,’ he was instrumental in the success of Express Employment Professionals, which he co-founded in 1983 in Oklahoma City, Oklahoma. He served as the company’s first CEO for 35 years and remained deeply involved as Executive Chairman of the Board until his passing, guiding its growth with vision for more than four decades

Beyond his entrepreneurial ventures, Bob was a successful cattleman, globally renowned for his Angus and Hereford operations. His love for land and cattle started at

an early age, growing up milking cows with his cousin on a small family farm in Washington.

His passion for cattle led him to acquire the Briscoe Farm in Yukon, Oklahoma, in 1991, laying the foundation for the Express Ranches enterprise. Bob also established the world champion Express Clydesdales as a global brand ambassador for Express, showing them across the country and internationally. Today, Express Ranches is the largest seedstock cattle operation in the United States. Bob was proud of the outstanding team at the Ranch, led by his dear friend, the late Jarold Callahan.

Bob founded the Express Ranches Progressive Junior Scholarship Program 30 years ago, through which he donated \$5 million in scholarships, helping more than 500 students graduate from college.

Bob is lovingly survived by his family: son Bob Funk, Jr. and his wife Kim Garrett-Funk, his daughter Julie Bridges and her husband Chris Bridges, his beloved grandchildren, Bailey Morgan and her husband Tyler,

He is also survived by his companion, Janine.

Bob is survived by countless his grandchildren, beloved friends, colleagues and employees that he loved dearly.

A service honoring the life of Bob Funk, Sr. was held on Monday, July 28th in Oklahoma City. ★

## **BEAUREGARD “BEAU” BRITE WHITE**

Beauregard “Beau” Brite White was welcomed into heaven on June 23, 2025. He had suffered from great stress over the last few years, the painful loss of his wife Kathleen last year, and finally the scourge of cancer. He is now with Jesus and at peace.

Beau was born on January 4, 1954 in Marfa, Texas to James White, Jr. and Jane Brite White. He grew up on his family’s Brite Ranch. The Brite Ranch, then owned by his mother and her sister, Nancy Brite Lynch, boasted Capote Falls, the highest waterfall in Texas, and a famous herd of Hereford cattle established by his great-grandparents.

Beau initially attended Sul Ross University in Alpine to be on the football team. But after one year, he transferred to Texas Christian University where he pledged Phi Delta Theta fraternity, later becoming an officer and pledge trainer. Beau graduated with a bachelor’s degree in business administration. He returned to Marfa to take charge of J.E. White and Sons’ registered cattle herd at the Chispa Ranch which was near the Brite Ranch but was separately owned by his mother. Beau thoroughly enjoyed the tough but fulfilling life of ranching.

Beau became involved in ranching organizations including the Texas and Southwestern Cattle Raisers Association (TSCRA), the American Hereford Association (AHA) and the Texas Hereford Association (THA). Beau became a director of the TSCRA in 1995 and became an honorary director after 2016. He became the president of the THA in 1994. He served on the AHA board of directors 2000-2003

*continued on page 28*

# The Texas Hereford Association Presents



December 6-7, 2025 (Show Days)

Taylor County Expo Center - Abilene, Texas

Early Move in Begins December 3rd

Out-of-State Cattle Welcome

## Herefords of All Kinds - One Big Weekend

Open & Junior Shows

Females, Bulls, Cow/Calf Pairs, Steers - all welcome

Miniature Herefords welcome

**Sponsorships of all types available!**

**Entry Information and More Coming Soon...**

Questions or Sponsorship Inquiries?

Email: [winterclassicshow@gmail.com](mailto:winterclassicshow@gmail.com)

Phone: (682) 309-7555

Message us on Facebook: Texas Hereford Association



# summer veggie fave

Alise Nolan | [www.theranchkitchen.com](http://www.theranchkitchen.com)



Summer heat and our vegetable garden has exploded. With all the rains this past spring and summer, the grass is green, hay cuttings have been better than good, and my husband and I like many of you should be zucchini and pepper farmers!

My husband compares his garden to dear friend Mary Barber's and they swap pictures of their tomatoes and garden plots all summer by messages. We chose to do raised beds this year compared to Mary's beautiful large garden in the ground like we've always done, and we may never go back. The weeding definitely easier and watering a snap.

My favorite thing when it comes to cooking in the summer is the limited trips to the grocery store because of our garden veggies. We never get tired of tomatoes and cucumbers on a plate as a side every night. And what we can't eat, I'm big on freezing for winter months when I'll serve stewed tomatoes by a roast beef with the local purple hull peas I put up from local farms. And our Hereford beef is somehow always incorporated in with all that garden haul that sits on my counters overflowing from trays.

The recipe I share with you this month is a simple one, and oldie but goodie. Makes the kids eat their veggies and is a super healthy, low calorie meal. ★

## Veggie Lasagna

### INGREDIENTS

- 2 pound(s) ground beef or pork, cooked and crumbled fine
- 2 yellow squash, sliced in 1 by 4 inch slivers
- 2 zucchini, sliced in 1 inch by 6 inch slivers
- 2 eggplant, peeled and cut in to 1 inch by 4 inch slivers (slices)
- 1 can(s) Spaghetti Sauce (I used Hunt's 4 Cheese variety)
- 1 can(s) Rotel Tomatoes with Cilantro and Lime Juice
- 2 teaspoon(s) Italian seasoning
- 1 teaspoon(s) Slap Your Mamma Seasoning or any Cajun Seasoning or Tony Chachere
- 2 cup(s) cheddar or any grated cheese of your choice (I used a Colby Jack mixed cheese)
- 1/2 cup(s) Parmesan cheese, grated

### INSTRUCTIONS

- Slice and prepare all vegetables and layer in a 9 x 13 inch Pyrex dish or long rectangular cooking dish. I slice them long into to this ribbons about 1/2 inch thick
- In a pan, cook beef. Drain excess fat and add spaghetti sauce and blend well. Heat through until bubbly.
- While this meat begin your layers in a 9 x 13 inch Pyrex or lasagna pan seasoning well with a Cajun season like Tony Chachere's with every layer and sprinkle of Italian Seasoning. A little goes a long, long way!
- Add 2 cups of cheddar cheese over top of the vegetables.
- Add one can of Rotel Tomatoes with Cilantro and Lime over the top of the cheese.
- Add meat with spaghetti sauce or just the sauce if making this vegetarian on top of cheese and vegetables. Layer in this same way again until the second layer has your meat sauce on top.
- Cook in the oven at 375 degrees covered with foil for approximately 1 hour. When you are able to see the dish bubble on the sides and when you can fork through the center easily of the vegetable lasagna, your dish is cooked.
- Take out of the oven and sprinkle with Parmesan cheese.
- Return to the oven and allow to cook for five more minutes.
- Before cutting into sections, allow the lasagna to cool and thereby sit to set up and it will come out easier.

Serve and enjoy!

*Meal suggestions: Serve my marinated cucumbers, Zucchini Squares, and Pasta Salad all from my The Ranch Kitchen along with crusty French bread alongside this dish.*

\*\*\* To make this a vegetarian dish, do not add in the ground beef or pork. You can also make this lower in sugar by using the new lower-sugar varieties of spaghetti sauce that are popular right now.

*Note: I did not add cubed onions and garlic to the meat as it cooked, but that would be a great addition.*

## Alise's Easy Fried Squash or Eggplant

### INGREDIENTS

- 3 squash, 3 zucchini, or one large oblong eggplant
- 1-2 packages of cornbread mix or fish fry cornbread mix if your choice. I like Pioneer's brand of instant cornbread mixes.
- Add in one teaspoon of Tony Chacheres Creole Seasoning and garlic salt into mix and stir well.

### INSTRUCTIONS

- \*\*\*For frying eggplant:
- Peel eggplant and salt on both side. Set on a platter with paper towels under and on top of them and allow them to sweat out the bitter juices with a large heavy dish on top of it for fifteen minutes or ore. Drain well by washing with water and set aside.
- For all veggies: Slice each squash, zucchini, or eggplant into 1/2 inch rounds.
- Wet and drain veggies with water, and place in a bowl with the cornbread mix. Push veggies into the mix on both sides and round edges. Fry in one inch of oil. Turn with a fork and cook on both sides until browned.
- Place on a paper towel lined tray and sprinkle lightly with garlic salt, and serve hot.

My husband Scott could eat the entire tray!

\*\*\*Y'all notice that I did not use an egg wash and promise it doesn't need it!

These fried garden vegetables are perfect with the veggie lasagna.

*Original Recipes by Alise Nolan - The Ranch Kitchen 2014*

**WEST**



**CASE RANCH**  
**HEREFORDS**  
P.O. Box 240, Mertzon, TX 76941  
Pete and Angela Case • 325-650-6209  
Stephen and Tiffany Loyd • 325-642-5818  
pete@caseranch.com • www.caseranch.com  
7350 FM RD 915 • Eldorado, TX 76936



**Coates Ranch Co.**  
www.coatesranch.com  
Box 645 • Mertzon, TX 76941  
Steve Wayne: 325-835-2531  
Stephen: 325-226-4184  
Email: scoatesjr@yahoo.com

**Select Group of Horned and Polled Hereford Steers for Sale**  
Morgan Cox (432) 213-1235  
Jonama Cox Myrick (432) 238-6219  
P.O. Box 11 • Tarzan, TX 79783  
mcoxcattle@gmail.com





**RAFTER J CATTLE CO.**  
Colt Johnson • 325-280-7975  
Larry Johnson • 325-201-2001  
1917 Hillside Rd. • Abilene, TX 79603  
rafterjherefords@gmail.com • www.rafterjcattle.com



Jon David Moore  
PO Box 331 • Hamilin, TX 79520  
214-534-3402  
jdmoores623@yahoo.com

**POWELL**  
**HEREFORDS**  
Off: 325-653-1688  
www.powellranches.com  
powellranches@gmail.com



James L. Powell  
Arthur Uhl  
James Uhl  
Office: 36 W. Beaugard, Ste. 301  
San Angelo, TX 76903

David Neal, Ranch Manager  
325-456-0669 or 325-451-2826

Britt Mynatt, Head Manager  
325-851-2202

**McKNIGHT Ranch Co.**  
Bobby McKnight, Ranch Manager  
432/426-3003  
P.O. Box 1042 • FT. DAVIS, TEXAS 79734

**Massey Hereford Ranch**  
Sam and Kila Massey  
P. O. Box 518 • Wickett, TX 79788  
P. O. Box 691 • Stephenville, TX 76401  
432-940-7720  
samhereford@yahoo.com  
www.masseyherefordranch.com



**Corporate Sponsor Opportunities**  
Call Missy Coffelt  
682-309-7555



**ROCKING CHAIR RANCH**  
LOYD WHITEHEAD | OWNER  
Jon Tolbert | Manager 325-396-4911  
www.therockingchairranch.com  
Ft. McKavett, Texas



**WEINHEIMER RANCH, INC.**  
Established in 1921  
For All Your Cattle Needs  
Roy 830/644-2226 Box 327 Len 830/889-2026  
Stonewall, TX 78671

**See us for bulls, show steers & heifers**  
**TT HEREFORDS**  
RICK TISDALE • Cell: 325-423-2509  
rstisdale@yahoo.com • 107 FAWN RIDGE • KINGSLAND, TX 78639

**B-Bar Herefords**  
Established 1983  
Brad Stuart  
325-338-5111  
876 State Hwy. 70 S.  
Roby, TX 79543  
Bbarherefords.com



**Bull & Heifers for Sale**  
**J-HEREFORD RANCH**  
Jim Darnell - Owner  
5 Paseo de Paz Lane, El Paso, TX 79932  
915-479-5299 (Jim's Cell) • 915-549-2534 (Sue's Cell)  
915-532-2442 (Office) 915-877-2535 (Home)  
e-mail: barjbarherefords@aol.com  
"Texas' Only Hereford Operation West of the Rio Grande"  
Se Habla Espanol

**BUTTON ESTES RANCH, LTD.**  
1900-2021  
Ranch 432-638-7779  
Office 432-664-8512 | FAX 432-570-7769  
2000 West Tennessee | Midland, Texas 79701  
Beau & Barbara 432/682-2272 | Ginny 432/687-2454



**CLYDE HENSON**  
P. O. Box 820 • Kermit, TX 79745  
432-940-8882



**Mimms Herefords**  
Jere, Brady, Rhett & Ryan  
Lorenzo, Texas  
806-842-3459

Since 1947  
**Walker Herefords**  
Stamford, TX • La Grange, TX  
Don 325-773-2062  
Tom 979-247-4119 • Cell 979-966-8353

**PANHANDLE**

**RUNNING R**  
**CATTLE CO**  
CANYON, TEXAS  
Drew & Lauren Perez • 806-640-8340  
drew@runningpcattle.com

**BARBER RANCH**  
Channing, Texas 79018  
Brett Barber 806-681-2457  
Justin Barber 806-681-5528  
www.barberranch.com  
email: office@barberranch.com



**B & C CATTLE CO.**  
Bill or Chad Breeding  
1301 N. Lions • P.O. Box 186  
Miami, TX 79059 (806) 868-4661 or (806) 570-9554  
breeder@amaonline.com

**DAUER HEREFORDS** *Continuing a legacy...*  
*Quality Hereford cattle since 1934.*  
Registered Hereford bulls, heifers & Black Baldies for sale.  
Justin Paul Dauer • 806-683-7073  
997 County Road P • Panhandle, Texas 79068



**Indian Mound Ranch**  
923 Hillside Ave. • Canadian, TX 79014  
Lee & Jacqui Haygood  
Res: 806/323-8232  
Cell: 806/323-2906  
Email: lee@indianmoundranch.com  
www.indianmoundranch.com

**Mike & LaReshia Bragg**  
1923 Shawnee Trail  
Dalhart, TX 79022  
home 806-249-5367  
cell: 806-333-4486  
website: mlcattle.com • Email: mlcattle@mlcattle.com



**Whitaker Farms**  
*Flying 5 Herefords*  
**Hereford Bulls for Sale**  
Steve and LaNell Whitaker  
cell 806-774-7598  
120 CR 291 • Hart, TX 79043  
stevewhitakerfarms@gmail.com

**Ricketson Herefords**  
ALLAN RICKETSON • 806-333-0624  
JARRETT RICKETSON • 806-676-8609  
406 Oak Ave. • Dalhart, TX 79022

**Ledbetter Cattle Co.**  
Joe Dan Ledbetter • 806-236-0958  
P.O. Box 266 • Wheeler, TX 79096  
joedan@ledbettercattleco.com  
www.ledbettercattleco.com

**CENTRAL | SOUTH CENTRAL**

**NORTH CENTRAL, continued**

**DOUBLE DIAMOND HEREFORDS**

**Registered Polled Herefords**

**McDade, Texas ♦ Rusk, Texas**  
**512.970.1595 ♦ 512.970.3588**  
 www.DoubleDiamondHerefords.com

**McINNIS** Bill McInnis  
 325-642-8823 cell  
**CATTLE COMPANY** Ben McInnis  
 Est. 1896 325-647-4159 cell  
 e-mail: mcinniscattle@hotmail.com  
 14200 Highway 183 N. • May, TX 76857

**B** "Registered Herefords Since 1938"  
**DUDLEY BROS.** Box 10,  
 Comanche, Texas 76442  
 Office: 325/356-2284 • Fax: 325/356-3185  
 John: 325/642-0745 • Tom R.: 325/642-0748  
 E-Mail: John@dudleybros.com

**NEEL POLLED HEREFORDS**  
*Replacement Heifers Available*  
 Nina Neel Sanders • (214) 454-8587  
 Brady, Texas

*Honeymoon Herefords*  
 "Breeding cattle for the 21st century."  
 Jeff Mezger  
 614 Honeymoon Ranch Rd.  
 Marble Falls, TX 78654  
 830/598-2258

Carl Herrmann (C) 979-820-5349  
 Hank Herrmann (C) 979-820-5277  
**Sale Every Wednesday • 1PM**  
 HAULING AVAILABLE  
**Sale Barn: 979-567-4119**  
 P.O. Box 542 • Caldwell, TX 77836

**Brymer Ranch Herefords**  
 Registered Line One Herefords  
 CALDWELL, TEXAS  
 William and Anduin Brymer  
 mobile: 979-595-7451

**Noack Herefords**  
 "Quality Registered Herefords"  
**7- BULLS FOR SALE 7-**  
 Office: 512-446-6200 • noackherefords.com

Raising cattle in Texas since 1855  
**SKRIVANEK RANCHES**  
 Joey & Susan Skrivanek, owners  
 407 W. Mustang • Caldwell, TX 77836  
 Joey res. (979) 567-3857 • cell (979) 224-4698  
 office: (979) 567-3131 • e-mail: j.skrivanekranch@outlook.com  
 9 miles E. of Caldwell on Hwy 21, or 15 miles W. of Bryan-College Station on Hwy 21

**MW HEREFORD RANCH**

Steve & Elizabeth Chambers  
 325/642-9370  
 11967 FM 45 • Richland Springs, TX 76871  
 "Top Quality Herefords" "Home of Pathfinder"

**NORTH CENTRAL**

**GKB CATTLE**  
**GARY BUCHHOLZ**  
 Gary Cell: 214.537.1285  
 Herdsman: Jay Creamer: 254.707.2199  
 email: gary@gkbcattle.com  
 Semen Inquiries: (254) 440-1440  
**GKBCATTLE.COM**

**Atlas Farms** Jimmy, Claudia & Precious Atlas  
 214-202-5178  
 817-456-4691 (cell)  
 4920 CR 401  
 Grandview, TX 76050

**Chastain** Established in 1854  
 Bulls, Females  
 cattle company Club Calves  
 P.O. Box 516 • Mineral Wells, TX 76067  
 Jack's cell 817-821-3544 • Lee's cell 817-683-2150  
 Ranch located 10 miles south of Mineral Wells on US281

**Muleshoe Ranch** J.T. Echols DVM  
 P.O. Box 709 • Breckenridge, TX 76424  
 Office: (254) 559-9739  
 Mobile: (254) 559-0156  
 muleshoeranch@gmail.com  
 muleshoeherefordandangus.com

**Flying 'S' Herefords**  
 Registered Line One Herefords • Paluxy, Texas  
**Jim Strode James Strode**  
 214-361-6900 214-533-9669  
 James.strode@gmail.com

**Jackson Hereford Ranch**  
**JJ** 6481 Stephens CR 105  
 Ranger, Texas 76470  
 Robert & Dena • (254) 647-3671  
 Fax (254) 647-3622  
 denajackson@agristar.net  
 Ranch located 15 miles north of Ranger on FM 207

**RSS** **R. SCHLEGEL & SONS**  
 Route 2, Olney, TX 76374  
**Registered Herefords Since 1974**  
 Bulls, Females, Club Calves  
 email: rsshrfd@brazosnet.com  
 Ranch (940) 873-4437 Home (940) 873-4621

**4Z** **Zoeller Family Herefords**  
 Gatesville, Texas  
 Horned & Polled Bulls | Show Heifers & Steers  
 Lyle & Dora Zoeller (254) 223-4517  
 Cattle Zoeller (254) 223-4518  
 Zach & Kendall Zoeller (254) 223-4518  
 Email: zoellertfamilyherefords@gmail.com

**LEE TERRELL**  
**REAL ESTATE**  
 Farms • Ranches  
 Commercial • Property Evaluations  
 (903) 868-2505 • Res. (903) 893-2289  
 cell (903) 815-1299  
 2404 San Miguel • Sherman, TX 75092

**LANK HEREFORDS**  
 MILLSAP, TX  
 BRYAN & JILL LANK, OWNERS  
 ZACK MAUNEY, RANCH MANAGER  
 940.329.8694 • LANKCATTLE.COM

**EAST CENTRAL**

**WEIL CATTLE CO.** J. Mac Weil  
 254-495-3386  
 macweil@yahoo.com  
 Jon Weil  
 225-324-0770  
 P.O. Box 91 • Irene, TX 76650

**G3** Harry & Cheryl Grett  
 512-585-2948  
 P. O. Box 969  
 Elgin, Texas 78621  
 g3ranch@aol.com

"Stressing Excellence In Polled Herefords"  
**Larsons' Polled Herefords**  
 Ken and Carolyn Larson, Owners  
 972-223-6450 Office • 972-223-8955 Home  
 254-435-6063 Ranch Office • 972-230-0629 Fax  
 Lee Larson, executive mgr • 972-824-5869 Cell  
 2793 F.M. 1991 • Clifton, Texas 76634  
 www.larsonspolledherefords.com • RunLRanch@aol.com

**Circle M Ranch**  
**M** Jane S. Murphey, Manager  
 254/588-9489 (cell)  
 254/435-2162 (res.)  
 P.O. Box 405 • Meridian, TX 76665

**HS CATTLE** Harrison  
 254-223-0110  
 Karen Smith  
 254-216-0167  
 harrisonsmith@yahoo.com  
 2655 FM 107 • Gatesville, TX 76528

**It pays to advertise... just ask Missy!**  
  
 Missy Coffelt  
 Sales Representative  
 Texas Hereford magazine  
**682-309-7555**  
 texashereford4609@gmail.com  
 www.texashereford.org

**NORTHEAST**



**HUMPHREYS**  
*Farm & Ranch*

Owners: Gary & Claudia Humphreys  
817-304-1642 • Grandview, Texas

**DDD**  
**DDD**  
**DDD**

**THREE D RANCH**  
**PAUL DAVIS**  
777 Paul Davis Lane  
ROCKWALL, TEXAS 75032  
972/771-3396 (RANCH)  
972/771-5653 (OFC.)  
**MIKE HAWKINS, MGR.**  
903/348-7049 (CELL)

**The Doyle Difference**

*"Genetics of today's leading performance families."*

**DOYLE HEREFORD RANCH**  
P.O. Box 82 • Wolfe City, TX 75496  
mobile: 214/240-4538  
www.doyleherefordranch.com  
email: mdoyle0326@yahoo.com



**Mathias**

Registered Herefords & Paint Horses  
Kurt • Brenda  
192 CR 4040 • Mt. Pleasant, TX 75455  
903-573-1791 • kmathias@txk.net



**McKenney Farms**  
Registered Line One Herefords  
Terrell, Texas

**"Doc" and Nancy McKenney**  
Mobile 214-384-5465 • Ranch 972-524-0088  
Email: docmckenney@aol.com

**NOLAN HEREFORDS**  
Scott, Alise, Ilissa, Bethany & Audrey  
1950 Skylark Rd. • Gilmer, TX 75645  
nolanherefords@aol.com  
www.nolanherefords.com  
Res.: 903-797-6131 • Cell: 903-738-5636



**Rader HEREFORDS**  
Mike, Susan, Steven, Sara  
3117 US Highway 67 E • Mt Vernon, Texas 75457  
903-439-4418 • raderherefords@gmail.com

**Still River Ranch**  
**MARBLE-LATION**  
Larry Woodson • 214-491-7017  
Bonham, Texas  
ranch located 10 miles south of Bonham  
and 2 miles south of Gober

Jackie Pullen *Est. 1985*

**PULLEN HEREFORDS**

972-571-5906 CELL • 972-722-5081 RES  
460 Pullen Road • Rockwall, TX 75032

**Pruitt Herefords**



MINEOLA, TX  
**ROB PRUITT • 903-569-4224**  
Res. 903-569-2174 • robert1947pruitt@gmail.com

Kevin Self | Savanna Layman | AJ Self  
214-287-1249 | MANAGER 469-525-1214 | 214-952-1370

**Dead End Ranch**  
deadendranctx@outlook.com  
789 CR 4534 • Whitewright, TX 75491  
@\_deadendranch\_

woodypolledherefords.com



**GARY WOODY (972) 658-6903**  
woodygary@sbcglobal.net  
461 Rockcrest • McKinney, TX 75071

**SOUTH**

**SCHMIDT HEREFORDS**  
RANGE RAISED CATTLE SINCE 1965

JD, Robert & Larry Schmidt  
(830) 931-5451 • (830) 444-9564  
located 13 miles south of Hondo off Hwy. 173

**Smith Herefords**  
Horned Herefords Since 1904  
George West, Texas

Charles Smith | Ward Smith  
H 361-449-2510 | 830-255-9788  
C 361-362-3429



**Redbird Ranch**  
Herefords • Golden Certified F1s  
Harlen Merks, Mgr. 361-649-1717  
Nopal, TX • 11 mi. No. of Yorktown  
redbirdranchcattle.com

**WESLEY THEURET**  
Res./Ranch: 830-583-3365  
Cell: 210-315-0103  
2348 CR 165 • Kenedy, TX 78119-5101  
theuret@sbcglobal.net

**SOUTHEAST**

**MEISCHEN POLLED HEREFORDS**  
**RDR CATTLE**

Robert & Marilyn Meischen | Randy & Deanna Roeder  
1522 Woods Rd. | 3208 Good Luck Rd.  
Yorktown, TX 78164 | Sequin, TX 78155  
361-550-5531 or 361-550-4326 | 830-305-9213 or 830-305-9211  
robertmeischen@ymail.com  
Registered Bulls, Heifers and Black Baldies  
www.meischenpolledherefords.com



**ROCKIN' W HEREFORDS**  
Maynard Warnken • 979-561-8846  
Kevin Warnken • 979-743-0619  
e-mail: rockinw@cvctx.com  
www.rockinwranch.net  
Fax 979-561-8867 • Drawer 29 • Schulenburg, TX 78956

Expect **affordable pasture bulls**,  
the type of easy keepers  
always in demand. *That's the only kind we sell.*

**U-Ranch** Thomas Cardwell  
512-689-5297 • tccardwell@earthlink.net  
2801 E. Howard Lane • Manor, Texas 78653

**Sam & Barbara Dominey**

Ken Cook, Mgr. **936-291-0008**

**BULLS FOR SALE**

3312B SH 19N  
Huntsville, TX 77340

**Sunny Hill Ranch**

Pete Johnson  
Registered Polled Herefords  
Hwy. 94 West • 5 Miles  
Cell: (936) 465-1672  
e-mail: pijmhj@yahoo.com  
Office: 844 Ben Dunn Rd. • Lufkin, TX 75904

**SEXTON** Est. 1983  
Gonzales Co.

**CATTLE COMPANY**

Dwight Sexton • Mobile 830-203-0168  
sextoncattle@icloud.com  
9528 W. St. Hwy. 97 • Cost, TX 78614

**SPEARHEAD RANCH**

Paul and Sheila Funk • 254-289-7657  
525 County Road 51  
Copperas Cove, TX 76522-7004  
sheilabfunk@aol.com • www.spearheadranch.net

**NEXT MONTH, YOUR AD CAN GO HERE**

**Draw more attention with a 4-inch classified ad.**

No extra charge for color.  
No charge for creating your ad.

**LEO CASAS, III**  
 Off: 361-362-COWS • Fax 361-362-1035  
 Cell: 361-362-5863  
 casascattle@hotmail.com  
 171 Fairway Ridge • Beeville, TX 78102

  
**Michael Hampton**  
 Regional Sales Manager  
 For information, call 1-817-487-5138 or visit our websites: www.altosidigr.com www.centralfllycontrol.com www.starbarproducts.com  
 314 CR 4760, Wrensboro, TX 75494 • mhampton@central.com

**BUCK** cattle co.  
 Jirl, Brenda & Bailey Buck  
 Cell 580.795.4865  
 jirl@buckcattle.com  
**Jirl Buck & Family**  
 Madill, OK 73446  
 www.buckcattle.com  
 Matt Scasta  
 580.220.7288

**JOHNSON**  
 CATTLE MARKETING  
 Tom Johnson  
 440 FM 246 • Wortham, TX 76693  
 cell: 817/291-5121  
 e-mail: johnsoncattlemarketing@gmail.com  
 website: www.johnsoncattlemarketing.com

**OUT-OF-STATE**

**D-Debter Hereford Farms**  
 Glynn Debter (205) 429-2040  
 Perry Debter (205) 429-4415  
 Fax (205) 429-3553  
 4134 Co. Hwy. 30 • Horton, AL 35980

**HCC Harrison Cattle Co.**  
 Leslie & Jan Harrison • Registered Herefords  
 22551 E. 990 Rd. • Arapaho, OK 73620  
 Leslie's cell 580 331-8103  
 Email: harrisoncattle2@icloud.com  
 www.harrisoncattlecompany.com

**Mark & Teresa McClintock**  
 Registered Herefords • Sales and Consulting  
 Mark (325) 650-4223 • Teresa (325) 763-9202  
 10614 Mule Creek Road • San Angelo, TX 76901  
 mcclintock@wcc.net • markandteresamcclintock.com

**HOLDEN HEREFORDS**  
 "The Best in Line 1 Breeding"  
**Jack and Tresha Holden**  
 3139 Valier Dupuyer Rd. • Valier, MT 59486  
 406-279-3301  
 406-279-3300 Ranch • 406-450-1029 Mobile  
 www.holdenherefords.com

**MESSNER HEREFORDS**

  
 Milton Messner (580) 837-5384  
 Van Messner (580) 837-5532  
 Route 1, Box 350 • Laverne, OK 73838

**TROY ROBINETT**  
 AUCTIONEER  
 (817) 995-7509  
  
 Auction Services, LLC  
 TDLR #16702

**1/5 HOFFMAN R.A.N.C.H.**  
 modern, stout, functional  
 Denny and Dixie Hoffman 530-336-5778  
 Jason and Kaycee Hoffman 530-604-5096  
 P.O. Box 287 Thedford, NE 69166  
 jason@hoffmanranch.com  
 www.hoffmanranch.com

**West Star Herefords**  
  
**BULLS FOR SALE At Private Treaty**  
 Sheldon Wilson • 575/451-7469  
 cell: 580-651-6000 – leave message

**JUSTIN B. STOUT**  
 AUCTION SERVICE  
 Making your program stronger - one sale at a time!

**NOLLES CATTLE COMPANY**  
 REGISTERED HEREFORD CATTLE  
 www.nollescattleco.com  
 MIKE, TRUDY & KATIE NOLLES • OFFICE 402.244.5473  
 MIKE 402.760.3084 • TRUDY 402.760.1948 • KATIE 402.760.1122  
 86732 454TH AVE. • BASSETT, NEBRASKA 68714

**B & H Herefords**

Phil Harvey, Jr. 575-524-9316  
 Cell 575-644-6925  
 P.O. Box 40 Mesilla, NM 88046  
 Philharveyjr@comcast.net  
 Jim Bob Burnett Cell 575-365-8291  
 205 E. Cottonwood Rd. Lake Arthur, NM 88253  
 burnnetjimbo@gmail.com  
 bhherefords.com

**genesource**  
 Dave & Becky Allan 979-562-2700  
 Dave 979-561-7115  
 Becky 512-750-8367  
 Drew Schmidt 443-386-5882  
 14382 FM 103 • Nocona, TX 76255  
 www.thegenesource.com

**LARGENT and SONS**  
 Hereford Cattle Since 1902  
 P.O. Box 66 • Kaycee, WY 82639  
 307-738-2443 or 307-267-3229  
 Sale Date: November 19, 2020  
 largentandsons@yahoo.com  
 www.largentandsons.com

**Copeland Herefords**  
 www.copelandherefords.com  
 Cliff Copeland • 575.403.8123  
 Matt Copeland • 580.336.8284  
 859 Romero Rd • Nara Visa, New Mexico  
 copeland@plateoutel.net

**Midcontinent Livestock Supplements**  
**MLS Forage Enhancing Program**  
 www.mlstubs.com  
  
 Kyle Latham 254-715-2162  
 Valley Mills, TX

**PRAIRIE MEADOW HEREFORDS**  
  
 11268 Hobbs Rd. • Rochester, IL 62563  
 Office (217) 529-8878 • Fax (217) 529-9374  
 Greg (217) 498-7095

**King Herefords**  
 Bill King 505-832-4330  
 505-220-9909  
 Tommy & Becky Spindle • 505-832-0926  
 P.O. Box 564 • Stanley, NM 87056  
 Located 5 miles north of Moriarty on Hwy. 41, then 1.5 miles east.

AUCTIONEER • SALE MANAGEMENT  
 MARKETING AND CONSULTING  
**SCHACHER AUCTION SERVICES**  
 Robert Schacher 817-219-0102  
 www.schacherauction.com  
 LIVESTOCK MORTALITY INSURANCE

**Bar-S** Mark Stephens • 217-825-7913  
 704 Virginia Ave., Taylorville, IL 62568  
**Pete Loehr • 309-692-6026**  
 113 Northgate Rd., Peoria, IL 61614  
 Farm: 1777 N. 1000 East Rd. Taylorville, IL 62568  
 LHF www.stephensandloehrherefords.com

**PÉREZ** Michael & Connie PEREZ 575/633-2038  
 CATTLE COMPANY  
 Michael's cell • 575-403-7970  
 Kyle's cell • 575-403-7971  
 Drew's cell • 575-403-7115  
 901 Quay Road 96 • Nara Visa, NM 88430

**Gorman Milling Co., Inc.**  
 Manufacturer of Red Chain Feeds  
 Gorman, TX  
 (800) 588-2252  
 REDCHAINFEEDS.COM  

**Texas Hereford ASSOCIATION**  

Diane Johnson, Manager/Editor 817.831.3161  
 e-mail: texashereford@sbcglobal.net  
 Missy Coffelt, Sales Rep. 682-309-7555  
 e-mail: texashereford4609@gmail.com  
 website: www.texashereford.org

- Aug 5-7: TAMU Beef Short Course, College Station, TX
- Aug 15: Ad deadline for September *Texas Hereford* magazine
- Aug 29: West Texas Fair Open Hereford Show, Abilene, TX
- Aug 30: West Texas Fair Junior Hereford Show, Abilene, TX
- Aug 31: Perez Cattle Company Spring Calving Cow Herd Dispersal, Nara Vista, NM
- Sept 15: Ad deadline for September *Texas Hereford* magazine
- Sept 18: Churchill Cattle Co. World Class Dispersal, Manhattan, MT
- Sept 25-26: Heart of Texas Fair Junior Heifer Show, Waco, TX
- Sept 28-29: Heart of Texas Fair Junior Steer Show, Waco, TX
- Oct 2: Dudley Bros. 63rd Annual Bull Sale, Comanche, TX
- Oct 4: Colyer Hereford Annual Fall Female Sale, Bruneau, ID
- Oct 9: GKB Fall Bull Sale, Desdemona, TX
- Oct 13: Indian Mound Ranch Annual Bull and Female Sale, Canadian, TX
- Oct 14: Powell Hereford 27th Annual Production Sale, Fort Mckavett, TX
- Oct 15: Ad deadline for October *Texas Hereford* magazine
- Oct 17: State Fair of Texas Pan American Hereford, Polled, & Mini Show, Dallas, TX
- Oct 18: State Fair of Texas Junior Hereford Show, Dallas, TX
- Oct 18: W4 Annual Fall Production Sale, Morgan, TX
- Oct 19: State Fair of Texas Junior Polled Hereford Show, Dallas TX
- Oct 22-26: World Hereford Tour, Kansas City, MO
- Oct 25: American Hereford Annual Membership Meeting & Conference, Kansas City, MO
- Oct 25: American Royal National Open Hereford Show, Kansas City, MO
- Oct 25: South Texas Hereford Association Sale, Beeville, TX
- Oct 27-29: World Hereford Tour, Cowtown Fort Worth, TX
- Oct 29: Texas Hereford Association Fall Classic Sale, Buffalo, TX
- Nov 8: Big League Bull Sale, Ft Cobb, OK
- Nov 12: Barber Ranch Annual Bull Sale, San Saba, TX
- Nov 15: Ad deadline for November *Texas Hereford* magazine

# Facial recognition... *he's good at that.*

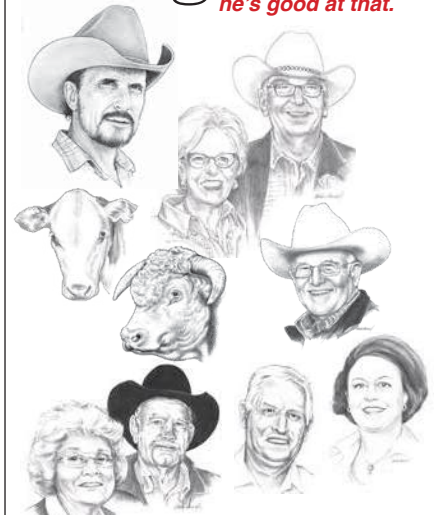

(clockwise, from top) Robert Duvall, Ginger & John Dudley, Jack Chastain, Terri Barber, Curtis Younts, Jr. and Claudia & Jimmy Atlas.



**Louis Daniel**  
*Illustration and Design*  
817-334-0039  
louisdaneilartist@gmail.com  
3205 Hamilton Ave., Suite 108  
Fort Worth, TX 76107

**COX**  
CONCRETE PRODUCTS

**Tired of replacing metal, wooden and plastic troughs?**

903-572-5902 • Mt. Pleasant, TX • [coxconcrete.com](http://coxconcrete.com)

**ALTOSID**  
IGR

**WHEN THEIR HEADS GO DOWN, YOUR REVENUE GOES UP.**

See a 15.8% increase in daily weight gains.

Keep cattle eating. Grow your bottom line with the first and proven feed-through to control horn flies.

SEE THE ALTOSID® IGR ADVANTAGE. THE PROOF IS IN THE PROFITS.  
[www.altosidigr.com](http://www.altosidigr.com)

Always read and follow label directions. Altosid and the Cow Head design are registered trademarks of Wellmark International. ©2025 Wellmark International.

**DISPLAY ADVERTISERS**

ATLAS FARMS . . . . .3  
 BARBER RANCH . . . . . IFC  
 CENTRAL LIFE SCIENCES . . . . .25  
 CHURCHILL CATTLE CO. . . . .7  
 COX CONCRETE . . . . .25  
 DOYLE HEREFORD RANCH . . . . .5  
 DUDLEY BROS. . . . . BC  
 GKB CATTLE . . . . .1  
 LARGENT & SONS . . . . . IBC  
 LOUIS DANIEL . . . . .25  
 OH TRIANGLE . . . . .19  
 POWELL HEREFORDS . . . . .13  
 ROCKING CHAIR RANCH . . . . .11  
 SCHMIDT HEREFORD RANCH . . . . .6  
 SOUTH TEXAS HEREFORD ASSN. . . . .17  
 W4 RANCH . . . . .9

**CARD AD ADVERTISERS**

ATLAS FARMS . . . . .24  
 B-BAR HEREFORDS . . . . .23  
 B&C CATTLE CO. . . . .23  
 B&H HEREFORDS . . . . .26  
 BAR J BAR HEREFORD RANCH . . . . .23  
 BAR OAK RANCH . . . . .24  
 BARBER RANCH . . . . .24  
 BRYMER RANCH HEREFORDS . . . . .24  
 BUCK CATTLE CO. . . . .26  
 BUTTON ESTES RANCH, LTD. . . . .23  
 CALDWELL LIVESTOCK  
 COMMISSION . . . . .24  
 CASAS III, LEO . . . . .26  
 CASE RANCH . . . . .23  
 CENTRAL LIFE SCIENCES . . . . .26  
 CHASTAIN CATTLE CO. . . . .24  
 CIRCLE M RANCH . . . . .24  
 COATES RANCH CO. . . . .23  
 COPELAND & SONS LLC . . . . .26  
 COX CATTLE CO. . . . .23  
 DAUER HEREFORDS . . . . .26  
 DEAD END RANCH . . . . .25  
 DEBTER HEREFORD FARM . . . . .26  
 DOMINEY HEREFORD RANCH . . . . .25  
 DOUBLE DIAMOND RANCH . . . . .24  
 DOYLE HEREFORD RANCH . . . . .25  
 DUDLEY BROS. . . . .24  
 FLYING 5 CATTLE CO. . . . .26  
 FLYING S CATTLE CO. . . . .24  
 G3 RANCH . . . . .24  
 GARY HUMPHREYS LAND AND  
 CATTLE . . . . .25  
 GENESOURCE . . . . .26  
 GKB CATTLE . . . . .24

HARRISON CATTLE CO. . . . .26  
 HENSON, CLYDE . . . . .23  
 HOFFMAN RANCH . . . . .26  
 HOLDEN HEREFORDS . . . . .26  
 HONEYMOON RANCH . . . . .24  
 HZS CATTLE . . . . .24  
 INDIAN MOUND RANCH . . . . .23  
 JACKSON HEREFORD RANCH . . . . .24  
 JOHNSON CATTLE MARKETING . . . . .26  
 JUSTIN B. STOUT AUCTION  
 SERVICE . . . . .26  
 KING HEREFORDS . . . . .26  
 KJB HEREFORDS . . . . .24  
 LANK LAND & CATTLE LLC . . . . .24  
 LARSON'S POLLED HEREFORDS . . . . .24  
 LEDBETTER CATTLE CO. . . . .23  
 LEE TERRELL REAL ESTATE . . . . .24  
 MASSEY HEREFORD RANCH . . . . .23  
 MATHIAS REGISTERED  
 HEREFORDS . . . . .25  
 MCCLINTOCK, MARK . . . . .26  
 MCINNIS CATTLE CO. . . . .24  
 MCKENNEY FARMS . . . . .25  
 MCKNIGHT RANCH CO. . . . .23  
 MEISCHEN POLLED  
 HEREFORDS . . . . .25  
 MESSNER HEREFORDS . . . . .26  
 MIDCONTINENT LIVESTOCK  
 SUPPLEMENTS, INC. . . . .26  
 MIMMS HEREFORDS . . . . .23  
 ML CATTLE . . . . .23  
 MULESHOE RANCH . . . . .24  
 MW HEREFORD RANCH . . . . .24  
 NEEL POLLED HEREFORDS . . . . .24  
 NOACK REGISTERED HEREFORDS . . . . .24  
 NOLAN HEREFORDS . . . . .25  
 NOLLES CATTLE CO. . . . .26  
 PEREZ CATTLE CO. . . . .26  
 PIED PIPER FARMS . . . . .23  
 POWELL HEREFORDS . . . . .23  
 PRAIRIE MEADOW HEREFORDS . . . . .26  
 PRUITT POLLED HEREFORD FARM . . . . .25  
 PULLEN HEREFORDS . . . . .25  
 R. SCHLEGEL & SONS . . . . .24  
 RADER HEREFORDS . . . . .25  
 RAFTER J CATTLE CO. . . . .23  
 RED CHAIN FEEDS . . . . .26  
 REDBIRD RANCH . . . . .25  
 RICKETSON HEREFORDS . . . . .23  
 ROBINETT AUCTION  
 SERVICES, LLC . . . . .26  
 ROCKIN' W HEREFORDS . . . . .25

ROCKING CHAIR RANCH . . . . .23  
 RUNNING P CATTLE CO. . . . .26  
 SCHACHER AUCTION SERVICES . . . . .26  
 SCHMIDT HEREFORDS (HONDO) . . . . .25  
 SEXTON CATTLE CO. . . . .25  
 SKRIVANEK RANCHES . . . . .24  
 SMITH HEREFORDS . . . . .25  
 SPEARHEAD RANCH . . . . .25  
 STEPHENS AND LOEHR . . . . .26  
 STILL RIVER RANCH . . . . .25  
 SUNNY HILL RANCH . . . . .25  
 THEURET, WESLEY S. . . . .25  
 THREE D RANCH . . . . .25  
 TT HEREFORD RANCH . . . . .23  
 U - RANCH . . . . .25  
 WALKER HEREFORDS . . . . .23  
 WEIL CATTLE CO. . . . .24  
 WEINHEIMER RANCH, INC. . . . .23  
 WEST STAR HEREFORDS . . . . .26  
 WOODY POLLED HEREFORDS . . . . .25

**IN MEMORIAM**

*continued from page 20*

and as board president in 2003. The AHA states that Beau's leadership "ushered in a golden era for the American Hereford Association." Beau advanced the Certified Hereford Beef® brand, helped unify the Horned and Polled Hereford organizations, supported growing youth programs, and expanded the AHA's international footprint especially in Latin America and Australasia.

Beau married Kathleen Harnett in 1993. They settled in a ranch house on the Chispa Ranch. Within a few years, however, Kathleen received a series of senior political appointments in Austin so Beau and Kathleen found a farmhouse in Rosanky and suitable for their growing hobby of raising Jack Russell Terriers.

Beau was predeceased by his beloved Kathleen who died in 2024. He is also predeceased by his mother in 2010 and his father in 2013. He is survived by his adopted son, Geoff Connor, of Bastrop. He is also survived by his younger brother, McMinn (Mac) White and his wife Julie of Marfa.

A memorial service was held on July 3 in Bastrop. ★

Announcing

THE DESERT ★ MART  
"DOUBLE PORTION" SALE



A SALE OF HEREFORD CATTLE LIKE NO OTHER  
HERE ARE THE REASONS WHY:

FIRST  
portion

Real-world range cattle that survive and thrive under the most extreme conditions... quoting one lifetime cowman, "Your **REGISTERED** cows don't get treated as good as most **COMMERCIAL** herds!"

SECOND  
portion

Decades of strict adherence to the adage "**You can't improve what you don't measure,**" has resulted in a data-rich set of sale cattle with profitable performance everywhere you look!

IF YOUR BUYERS ARE HUNGRY FOR THE BEST... LET THEM HAVE A DOUBLE PORTION!  
SALE DATE IS NOVEMBER 20, 2025 AT THE RANCH

**LARGENT AND SONS**  
*Hereford cattle since 1902*

Mark & Cathy 307-738-2443 | Mark's cell 307-267-3229 | Dave 307-267-4491 | Toby 307-267-1997 | Laura 307-267-6786  
largentandsons@yahoo.com | website: www.largentandsons.com  
P.O.Box 66, Kaycee, WY 82639 | 10 miles south on I-25

# 64<sup>th</sup> ANNUAL BULL SALE

Thursday, **OCTOBER 2, 2025** Comanche, TX

## 125 Two-Year-Old Bulls

Bred, Developed and Pasture Raised by Dudley Bros. in North Central Texas.  
Bulls are adaptable to climate and forage conditions East, West, North and South!

- *Good body condition, not too fat and ready for service!*
- *Well-muscled with good feet and legs!*
- *Excellent balanced EPDs!*
- *Large percentage well pigmented!*



**Mark your calendar for our sale! • Contact us for a catalog!**



**DUDLEY BROS.**

Box 10 • Comanche, Texas 76442

John 325-642-0745 • Tom 325-642-0748

Office: 325-356-2284 • Email: [john@dudleybros.com](mailto:john@dudleybros.com) • [www.dudleybros.com](http://www.dudleybros.com)

LiveAg™